

**NOTES:**  
 1. ALL EXPOSED EDGES ON CABINET SHALL BE FINISHED.  
 2. COORDINATE LOCATIONS OF MISC. ITEMS WITH OWNER. PROVIDE BLOCKING FOR ALL ITEMS AS REQUIRED.  
 3. REFER TO SPECIFICATIONS FOR BACK PRIMING OF COUNTERTOP.  
 4. SCRIBE AND SEAL COUNTERTOP & ALL SPLASHES TO WALL W/ CLEAR SILICONE SEALANT, TYPICAL.

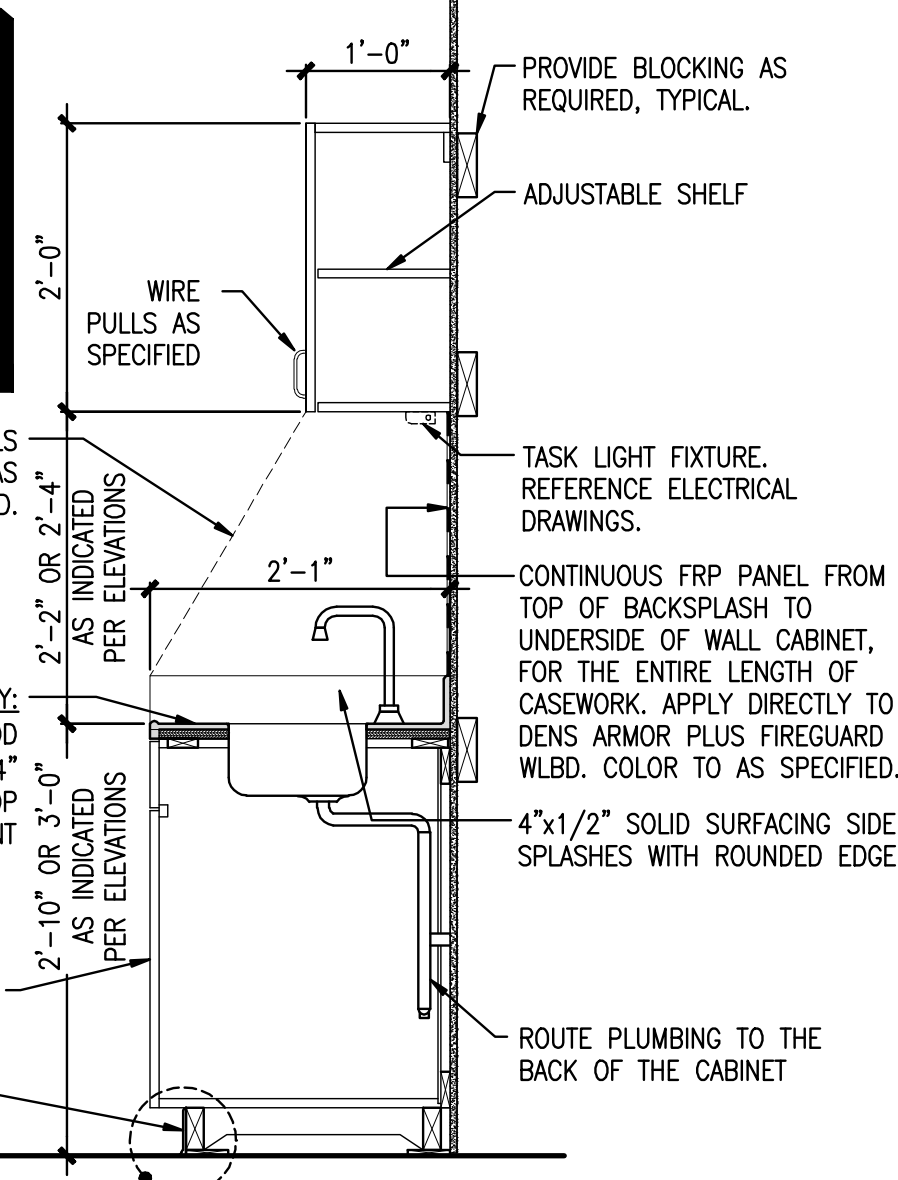

**1** **SECT @ TYP. SINK BASE CABINET**  
 REFERENCED FROM: SCALE: 3/4" = 1'-0"  
 FRESenius REFERENCE: \*\*

**NOTES:**  
 1. ALL EXPOSED EDGES ON CABINET SHALL BE FINISHED.  
 2. COORDINATE LOCATIONS OF MISC. ITEMS WITH OWNER. PROVIDE BLOCKING FOR ALL ITEMS AS REQUIRED.  
 3. REFER TO SPECIFICATIONS FOR BACK PRIMING OF COUNTERTOP.  
 4. SCRIBE AND SEAL COUNTERTOP & ALL SPLASHES TO WALL W/ CLEAR SILICONE SEALANT, TYPICAL.

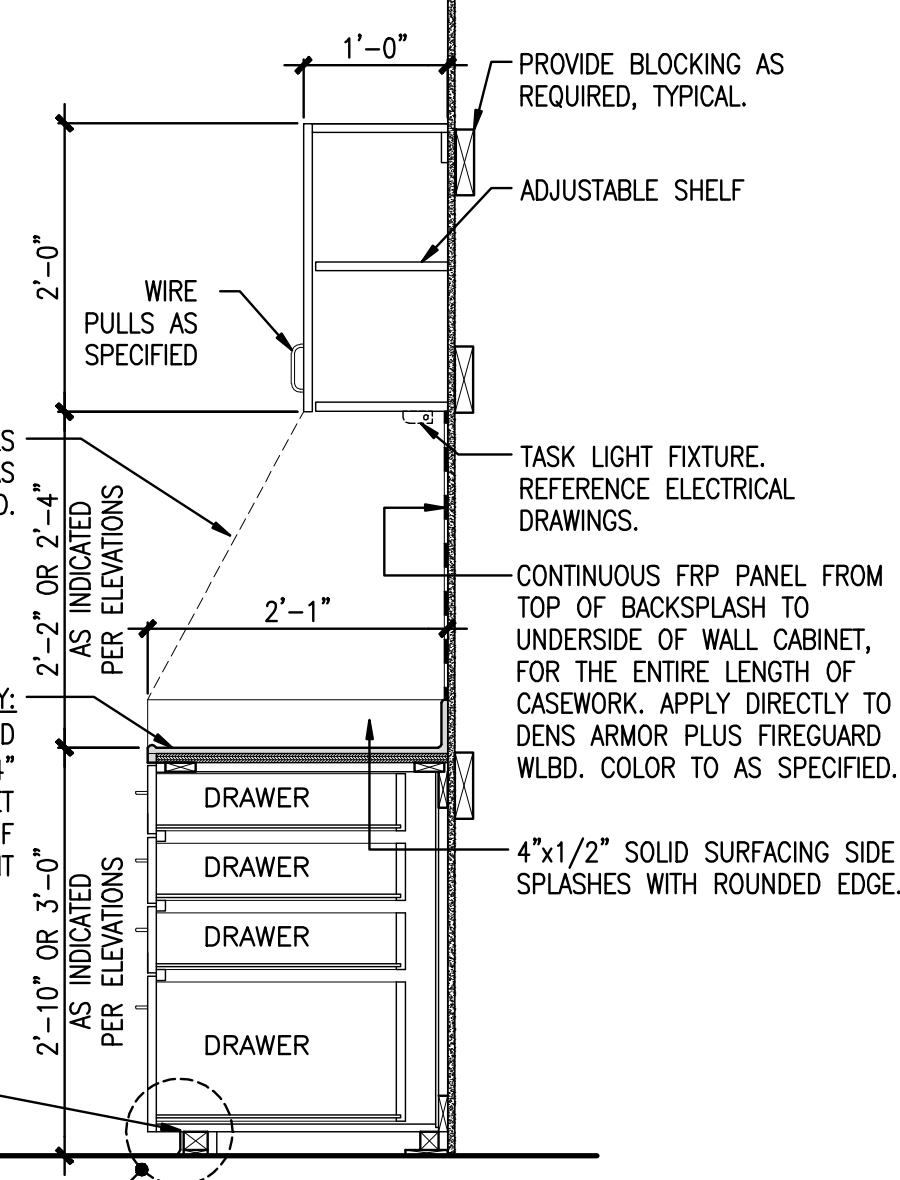

**2** **SECT @ TYP. DRAWER BASE CAB.**  
 REFERENCED FROM: SCALE: 3/4" = 1'-0"  
 FRESenius REFERENCE: AD-2

**NOTES:**  
 1. ALL EXPOSED EDGES ON CABINET SHALL BE FINISHED.  
 2. COORDINATE LOCATIONS OF MISC. ITEMS WITH OWNER. PROVIDE BLOCKING FOR ALL ITEMS AS REQUIRED.  
 3. REFER TO SPECIFICATIONS FOR BACK PRIMING OF COUNTERTOP.  
 4. SCRIBE AND SEAL COUNTERTOP & ALL SPLASHES TO WALL W/ CLEAR SILICONE SEALANT, TYPICAL.

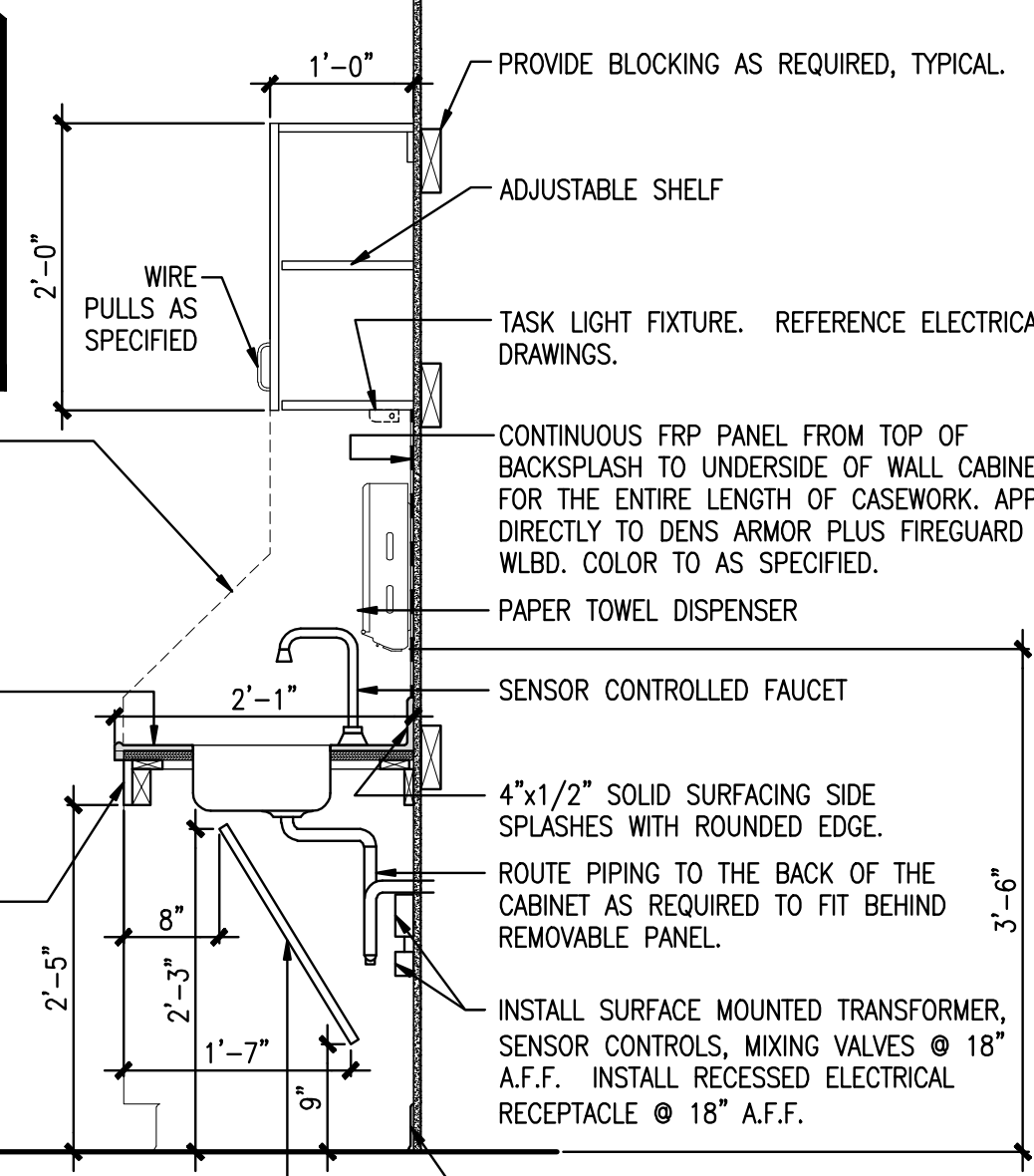

**3** **SECTION @ H/C ACCESS PREP SINK**  
 REFERENCED FROM: SCALE: 3/4" = 1'-0"  
 FRESenius REFERENCE: AD-3

**NOTES:**  
 1. ALL EXPOSED EDGES ON CABINET SHALL BE FINISHED.  
 2. COORDINATE LOCATIONS OF MISC. ITEMS WITH OWNER. PROVIDE BLOCKING FOR ALL ITEMS AS REQUIRED.  
 3. REFER TO SPECIFICATIONS FOR BACK PRIMING OF COUNTERTOP.  
 4. SCRIBE AND SEAL COUNTERTOP & ALL SPLASHES TO WALL W/ CLEAR SILICONE SEALANT, TYPICAL.

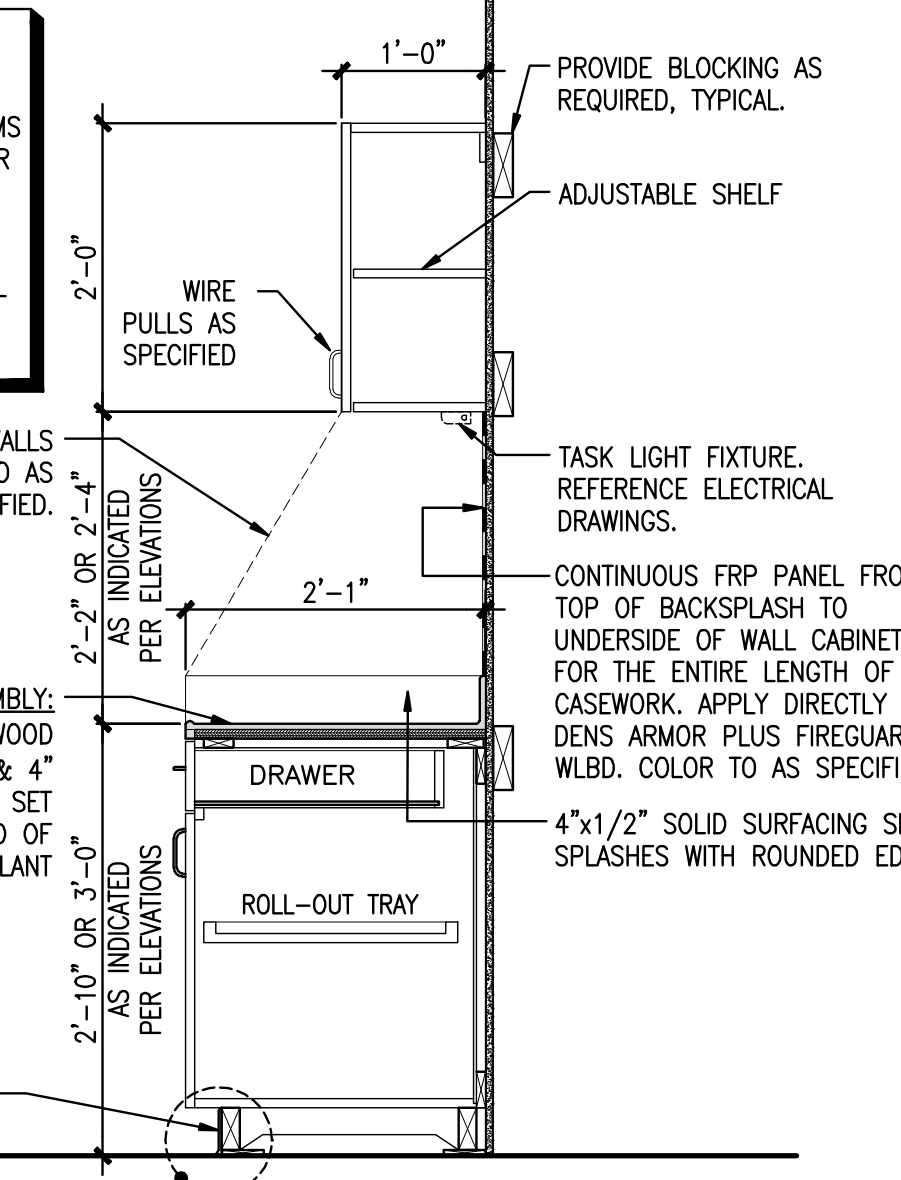

**4** **SECTION @ TYP. BASE CABINET**  
 REFERENCED FROM: SCALE: 3/4" = 1'-0"  
 FRESenius REFERENCE: AD-1

**NOTES:**  
 1. ALL EXPOSED EDGES ON CABINET SHALL BE FINISHED.  
 2. COORDINATE LOCATIONS OF MISC. ITEMS WITH OWNER. PROVIDE BLOCKING FOR ALL ITEMS AS REQUIRED.  
 3. REFER TO SPECIFICATIONS FOR BACK PRIMING OF COUNTERTOP.  
 4. SCRIBE AND SEAL COUNTERTOP & ALL SPLASHES TO WALL W/ CLEAR SILICONE SEALANT, TYPICAL.

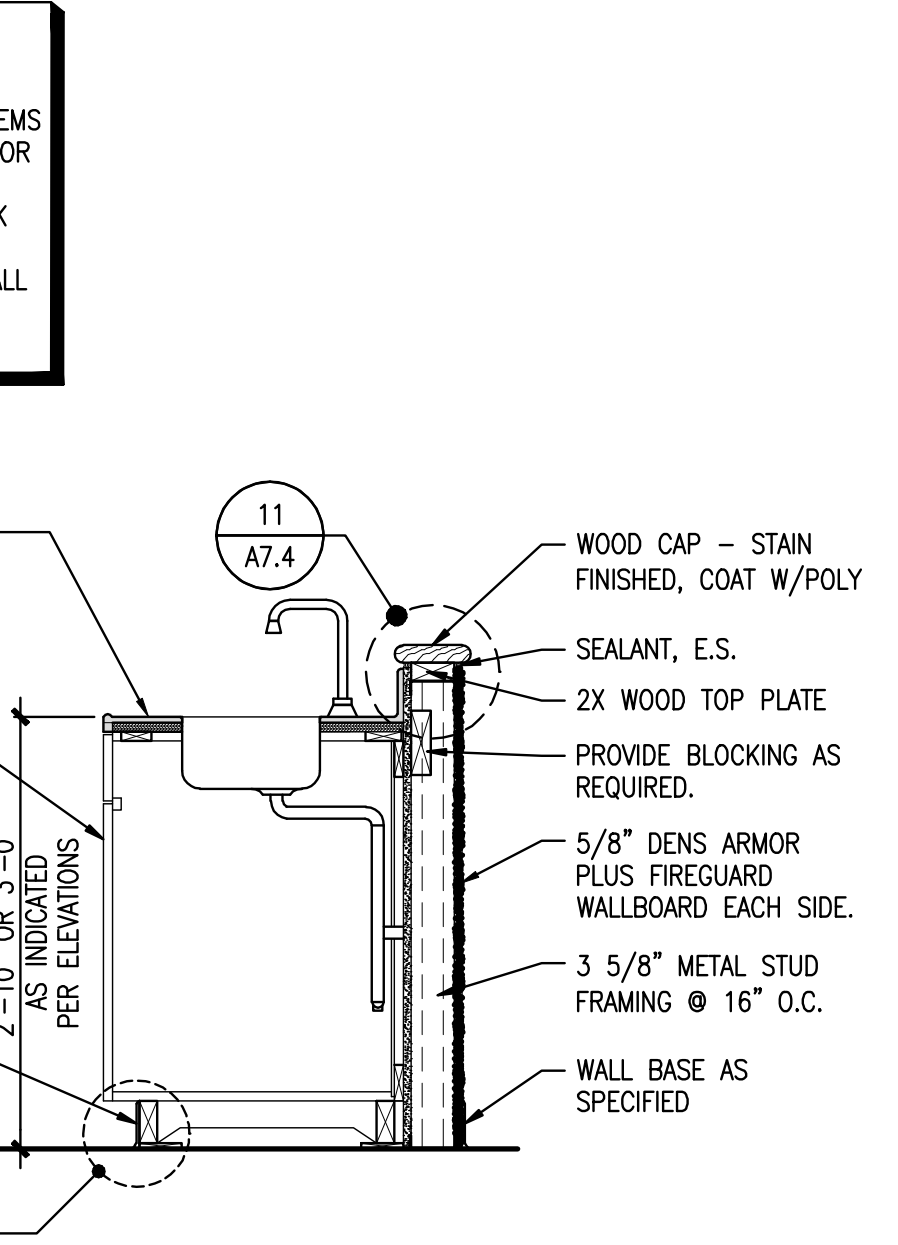

**5** **SECTION @ HANDWASH SINK**  
 REFERENCED FROM: SCALE: 3/4" = 1'-0"  
 FRESenius REFERENCE: \*\*

**NOTES:**  
 1. ALL EXPOSED EDGES ON CABINET SHALL BE FINISHED.  
 2. COORDINATE LOCATIONS OF MISC. ITEMS WITH OWNER. PROVIDE BLOCKING FOR ALL ITEMS AS REQUIRED.  
 3. REFER TO SPECIFICATIONS FOR BACK PRIMING OF COUNTERTOP.  
 4. SCRIBE AND SEAL COUNTERTOP & ALL SPLASHES TO WALL W/ CLEAR SILICONE SEALANT, TYPICAL.

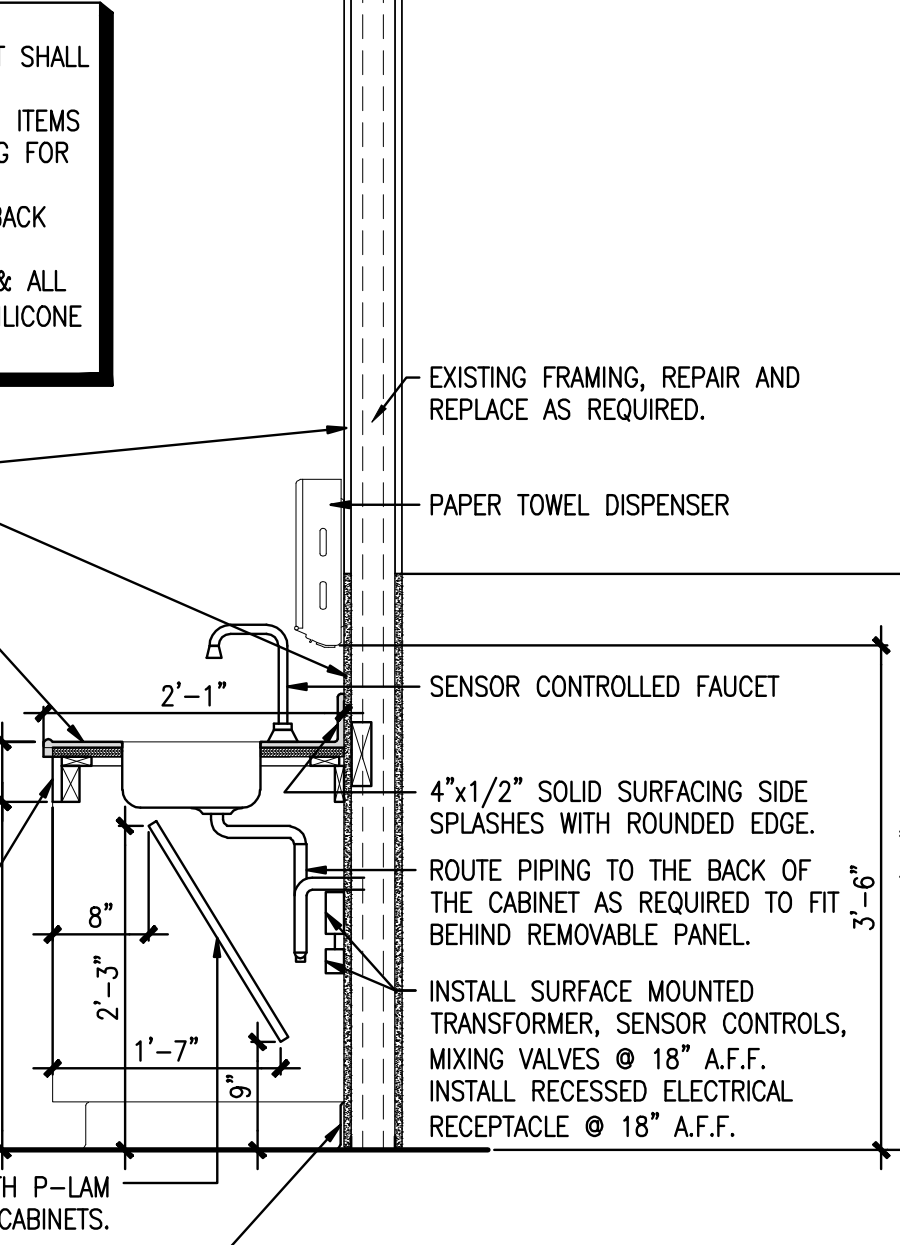

**6** **SECTION @ H/C ACCESS PREP SINK**  
 REFERENCED FROM: SCALE: 3/4" = 1'-0"  
 FRESenius REFERENCE: \*\*

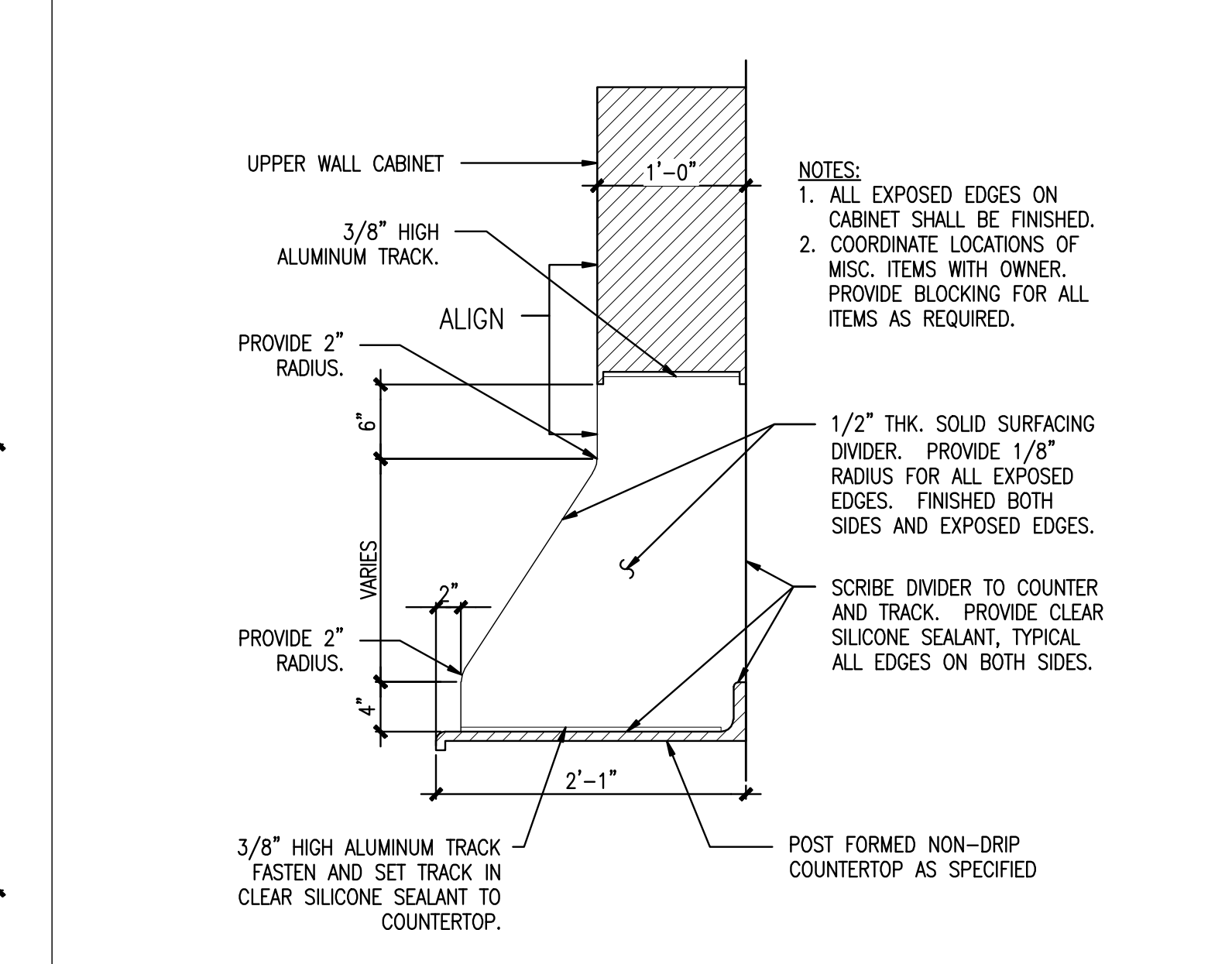

**7** **SECTION @ SOLID SURFACE DIVIDER**  
 REFERENCED FROM: SCALE: 1" = 1'-0"  
 FRESenius REFERENCE: A-29

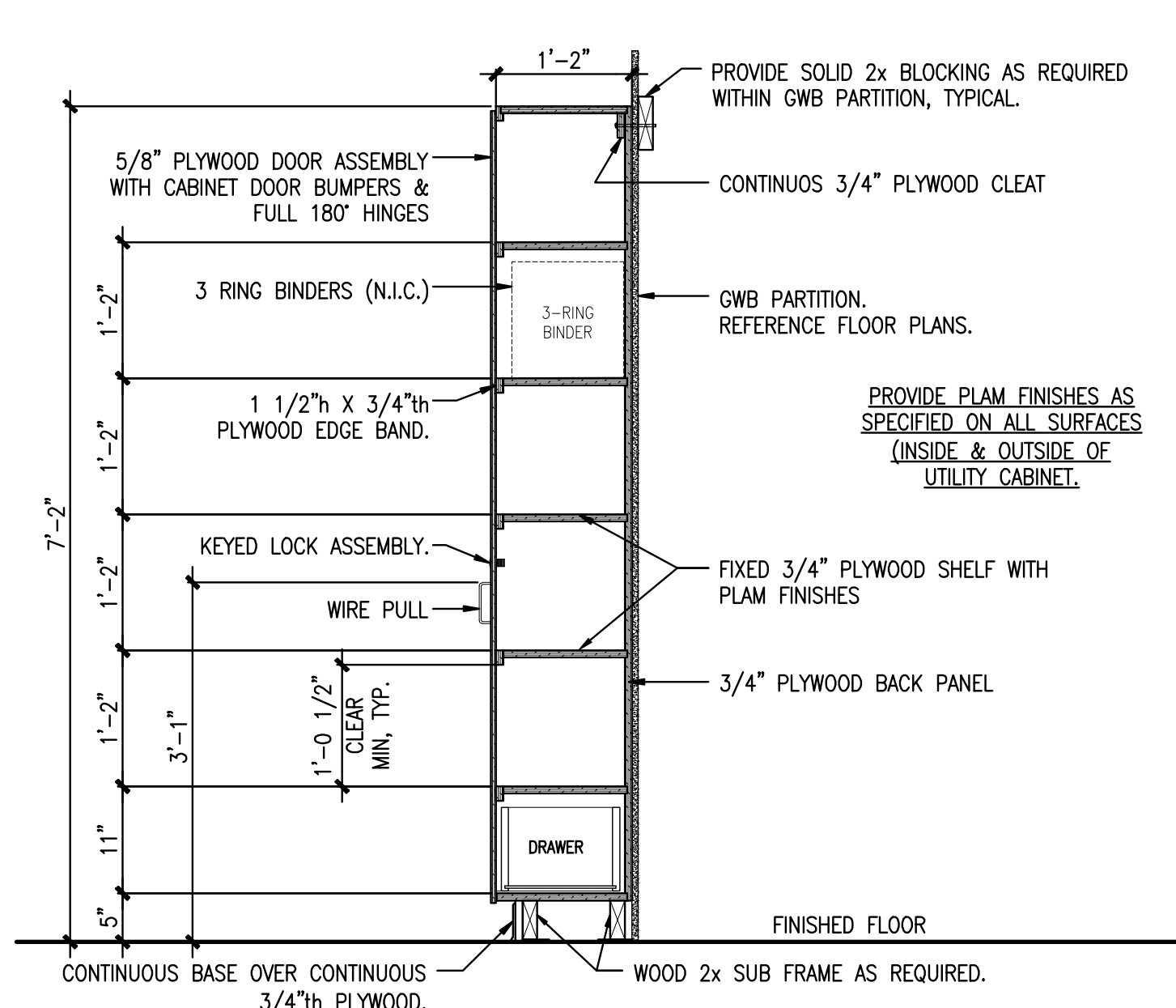

**8** **SECTION @ STORAGE CLOSETS**  
 REFERENCED FROM: SCALE: 3/4" = 1'-0"  
 FRESenius REFERENCE: \*\*

**NOTES:**  
 1. ALL EXPOSED EDGES ON CABINET SHALL BE FINISHED.  
 2. COORDINATE LOCATIONS OF MISC. ITEMS WITH OWNER. PROVIDE BLOCKING FOR ALL ITEMS AS REQUIRED.  
 3. REFER TO SPECIFICATIONS FOR BACK PRIMING OF COUNTERTOP.  
 4. SCRIBE AND SEAL COUNTERTOP & ALL SPLASHES TO WALL W/ CLEAR SILICONE SEALANT, TYPICAL.

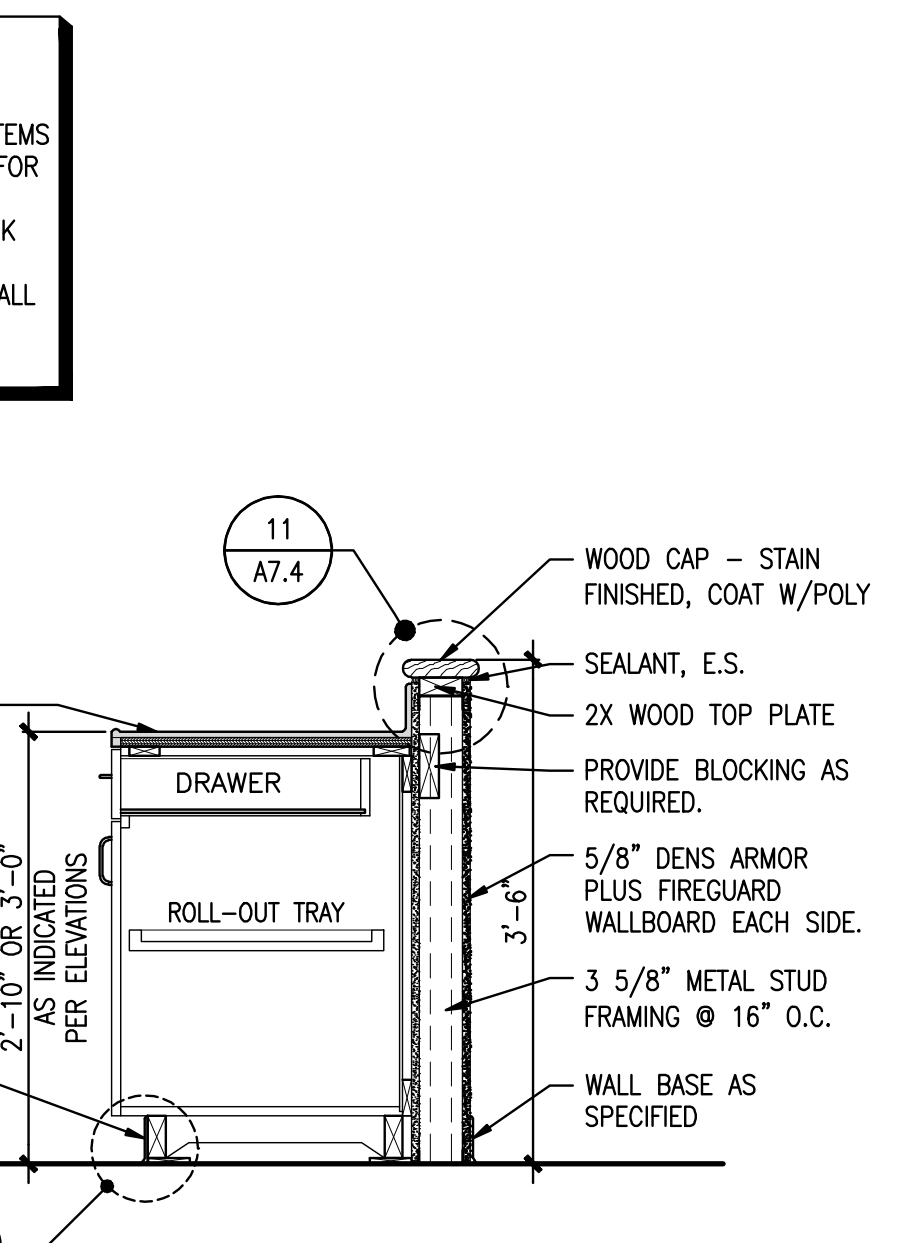

**9** **SECTION @ BASE CABINET**  
 REFERENCED FROM: SCALE: 3/4" = 1'-0"  
 FRESenius REFERENCE: \*\*

**NOTES:**  
 1. ALL EXPOSED EDGES ON CABINET SHALL BE FINISHED.  
 2. COORDINATE LOCATIONS OF MISC. ITEMS WITH OWNER. PROVIDE BLOCKING FOR ALL ITEMS AS REQUIRED.  
 3. REFER TO SPECIFICATIONS FOR BACK PRIMING OF COUNTERTOP.  
 4. SCRIBE AND SEAL COUNTERTOP & ALL SPLASHES TO WALL W/ CLEAR SILICONE SEALANT, TYPICAL.

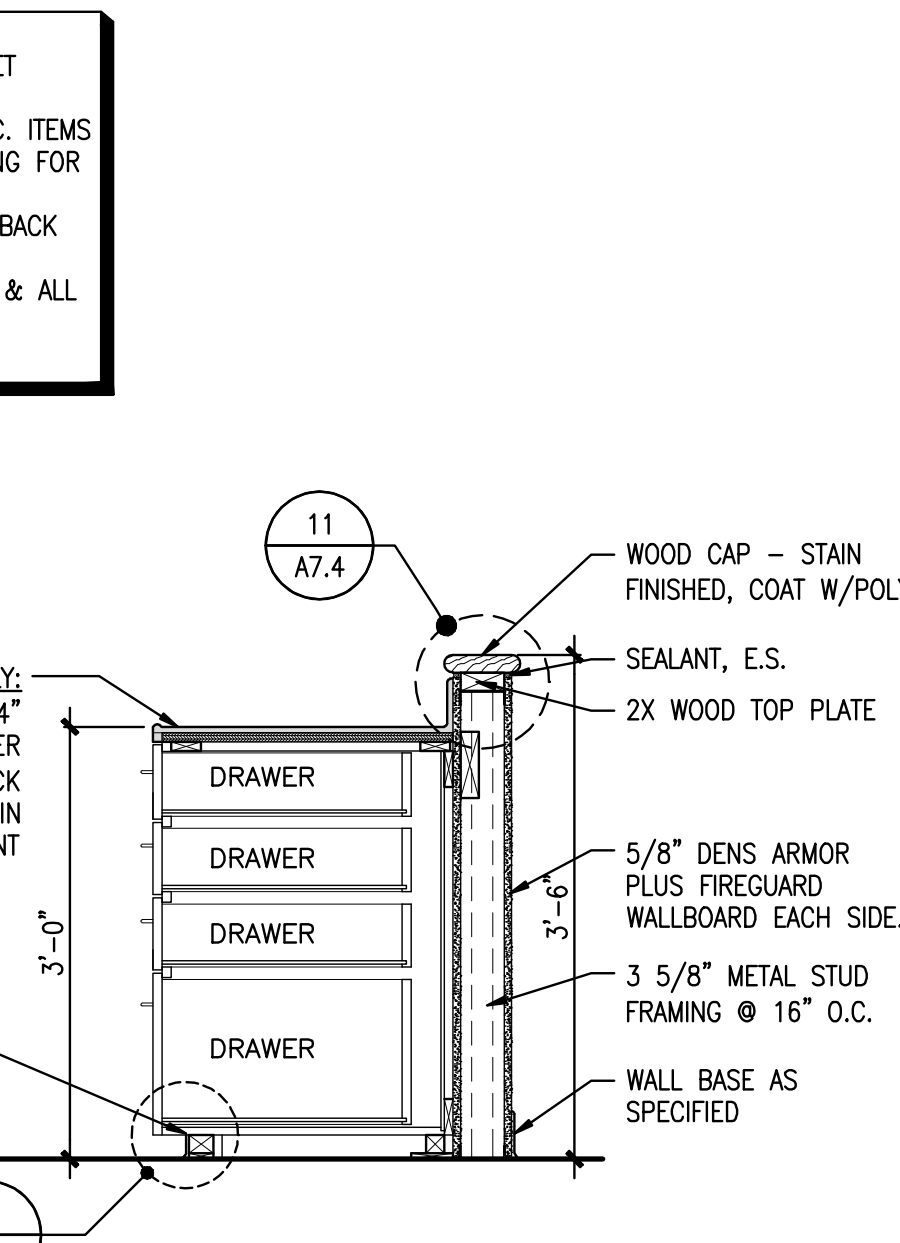

**10** **SECTION @ DRAWER BASE CABINET**  
 REFERENCED FROM: SCALE: 3/4" = 1'-0"  
 FRESenius REFERENCE: \*\*

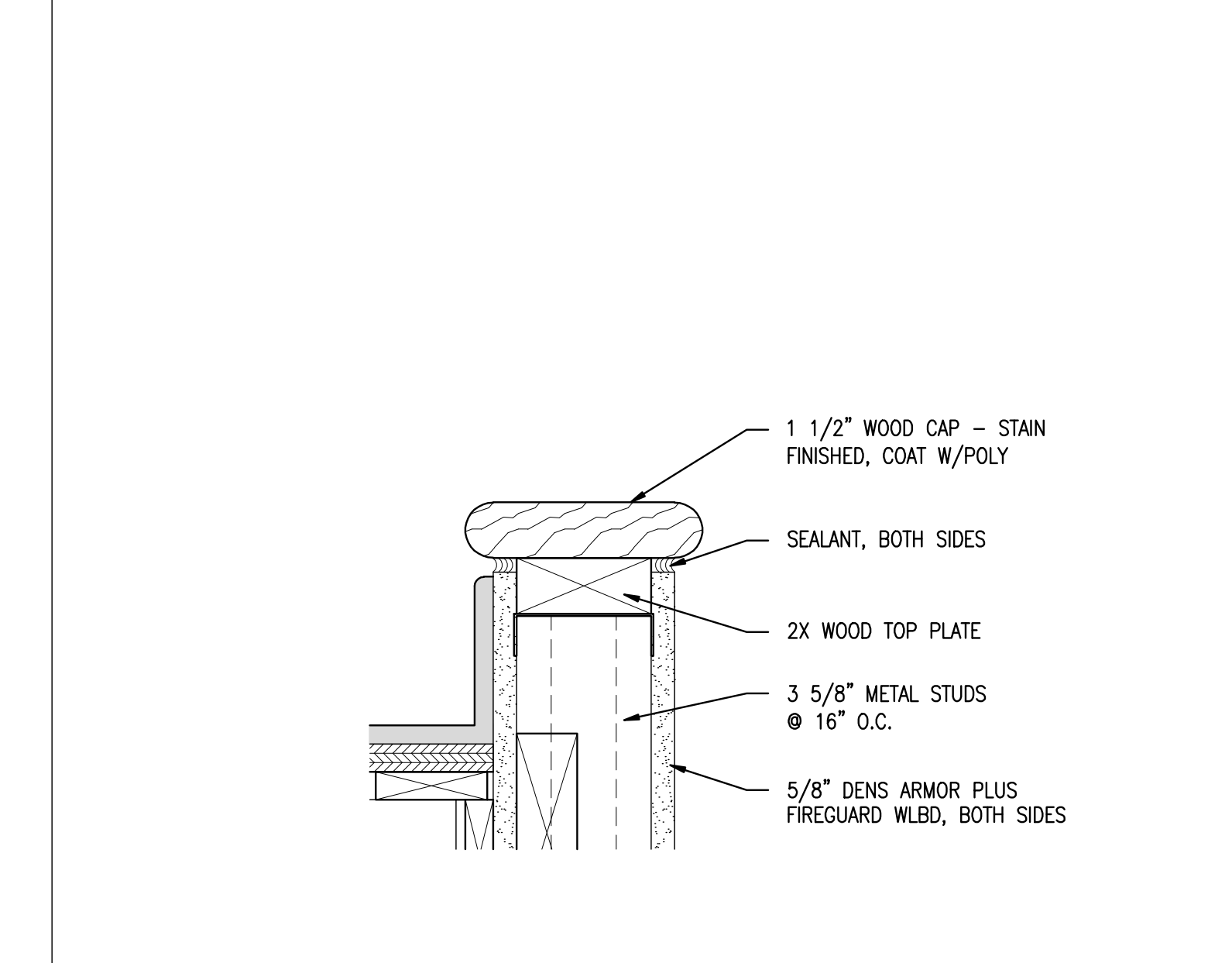

**11** **DETAIL @ HALF WALL WOOD CAP**  
 REFERENCED FROM: SCALE: 3/8" = 1'-0"  
 FRESenius REFERENCE: \*\*

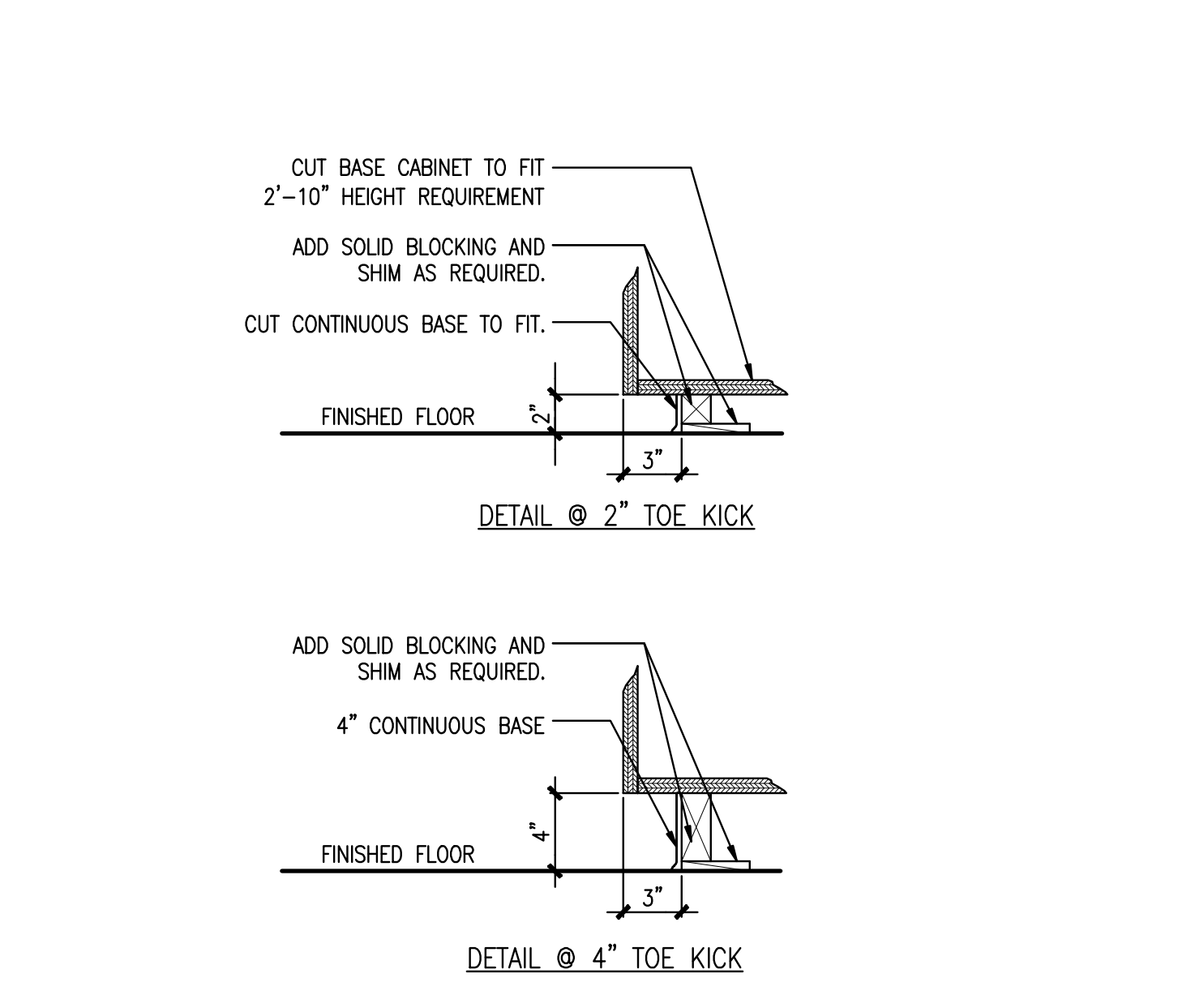

**12** **TOEKICK DETAIL @ CABINET BASE**  
 REFERENCED FROM: SCALE: 1 1/2" = 1'-0"  
 FRESenius REFERENCE: \*\*

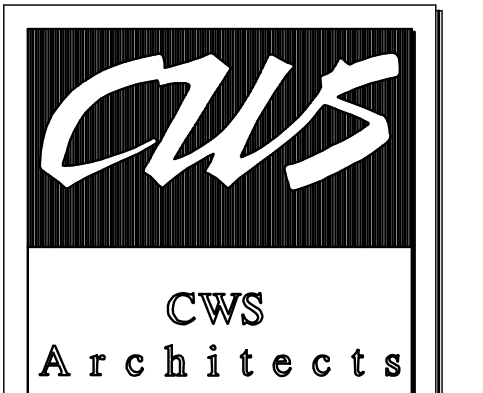

434 Cumberland Avenue  
 Portland, ME 04101  
 Phone: (207) 774-4441  
 Fax: (207) 774-4016  
 www.CWSarch.com

**THE RENOVATIONS TO  
 SOUTHERN MAINE DIALYSIS  
 PORTLAND, MAINE #190**  
 1600 CONGRESS STREET  
 PORTLAND, MAINE 04101

**FRESenius SERVICES  
 MEDICAL SERVICES  
 DIALYSIS SERVICES  
 NORTH AMERICA**  
 1256 MAIN STREET  
 WALTHAM, MA 02451  
 (781) 891-0829  
 (781) 891-0830

Owner: \_\_\_\_\_  
 Date: \_\_\_\_\_  
 Description: \_\_\_\_\_

Drawing Title: **MISC. SECTIONS AND DETAILS**  
 Scale: AS NOTED  
 Date: 9/04/2007  
 CWS Proj. No.: 2006-447-14

Drawing Number:  
**A7.4**