

A2.2

Drawing Number:

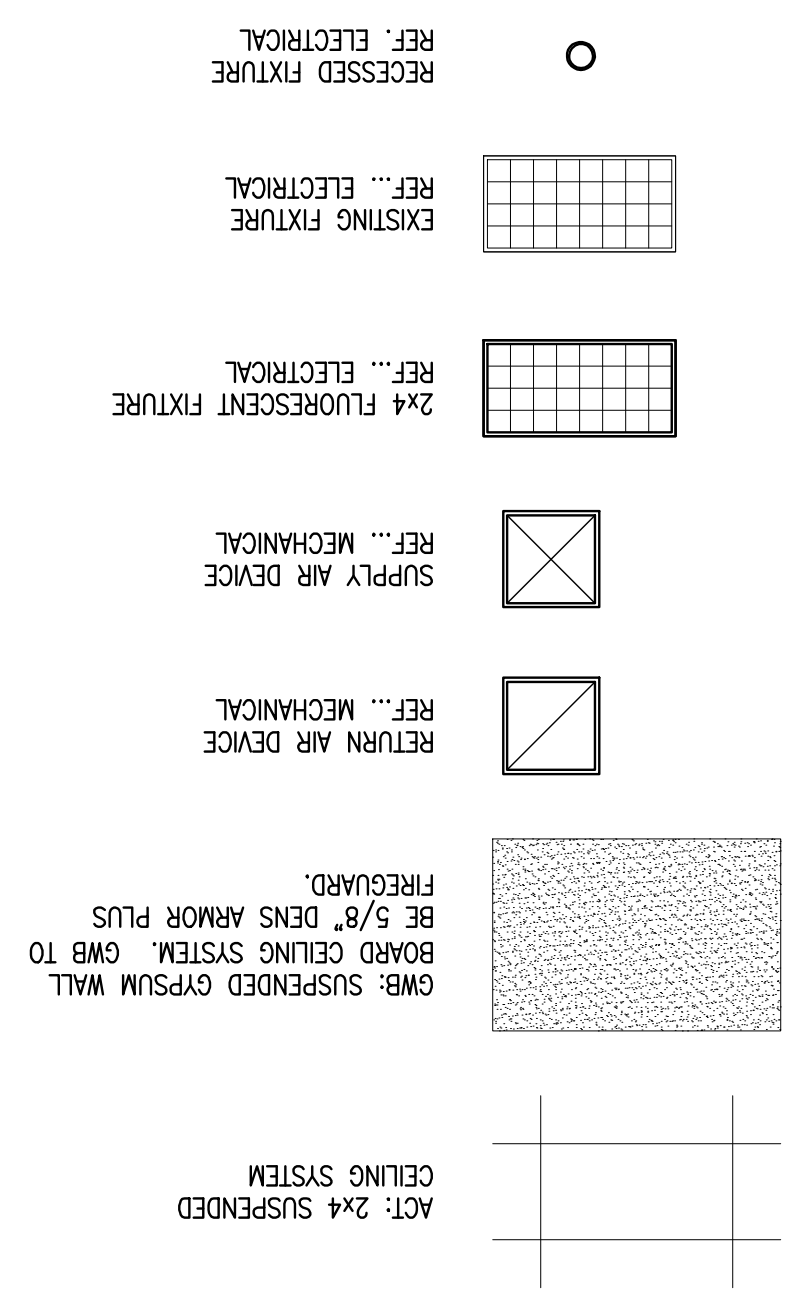
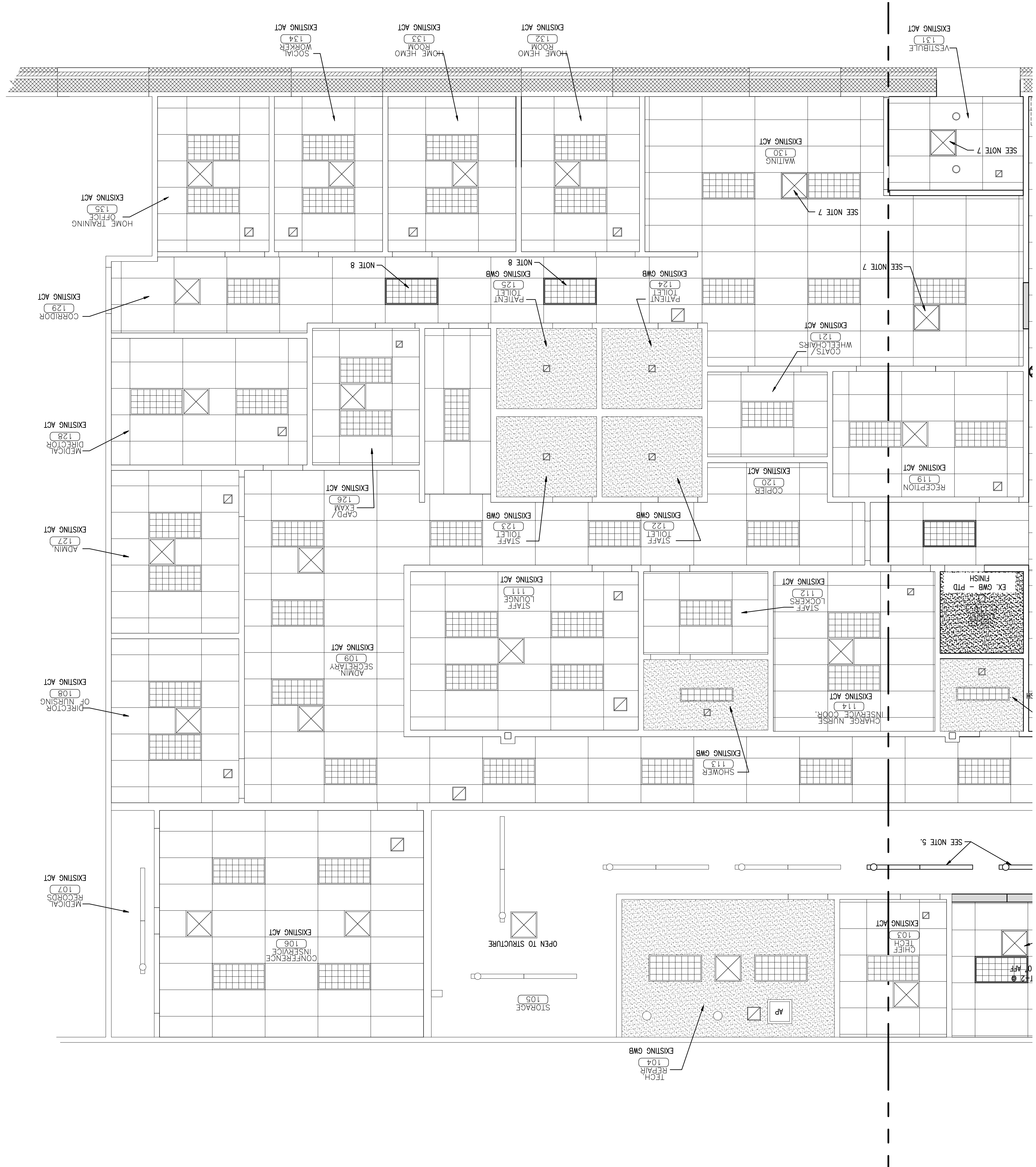
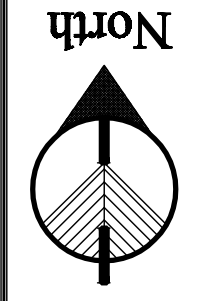

- NEW WORKS, CEILING NOTES:
- EXISTING SUSPENDED CEILING ACT GRID SYSTEM TO REMAIN. CLEAN & REPAIR EXISTING ACT CEILING GMB AND REPLACE EXISTING ACT CEILING TILES WITH SPECIFIED TILES. REFERENCE MEP DRAWINGS FOR FURTHER INFORMATION.
 - REINSTALL LIGHTS IN THE SAME LOCATION, AFTER CEILING GRID WORK HAS BEEN COMPLETED. REFERENCE ELECTRICAL DRAWINGS FOR MORE INFORMATION.
 - INSTALL SALVAGED TV AND BRACKET. PROVIDE DVD BRACKET WITH EXISTING TV BRACKET. REFERENCE DETAIL 5/A/6 & ELECTRICAL DRAWINGS FOR ADDITIONAL INFORMATION.
 - INSTALL SALVAGED CURBIC CURTAIN TRACK AND CURTAIN ENCLOSURE SYSTEM.
 - LOWER CHAIN HUNG FLUORESCENT FIXTURES 1'-0".
 - NEW ELECTRIC HEATING PANEL. REFERENCE MECHANICAL DRAWINGS FOR MORE INFORMATION.
 - NEW DIFFUSER/GRILLE. REFERENCE MECHANICAL DRAWINGS FOR MORE INFORMATION.
 - INSTALL NEW 2x4 LIGHTS IN THE SAME LOCATION AS REMOVED LIGHTS. REFERENCE ELECTRICAL DRAWINGS FOR MORE INFORMATION.

Drawing Title:
REFLECTED CEILING PLAN (WEST SIDE)

Scale:
1/4" = 1'-0"

Date:
9/04/2007

CMS Proj No.: 2006-447-1B

Revisions	Description	Date

Owner:
PRESENIUS MEDICAL SERVICES DIALYSIS SERVICES NORTH AMERICA
1256 MAIN STREET
WALTHAM, MA 02451
(781) 891-0839
(781) 891-0830

THE RENOVATIONS TO SOUTHERN MAINE DIALYSIS PORTLAND, MAINE #1190
1600 CONGRESS STREET
PORTLAND, MAINE 04101

434 Cumberland Avenue
Portland, ME 04101
Phone: (207) 774-4444
Fax: (207) 774-4016
www.CMSarch.com

