

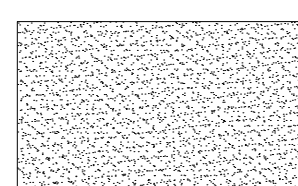
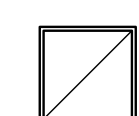
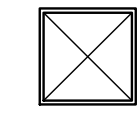
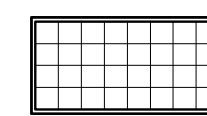
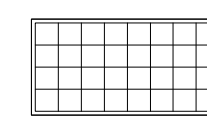

REFLECTED CEILING LEGEND

-  ACT: 2x4 SUSPENDED CEILING SYSTEM
-  GWB: SUSPENDED GYPSUM WALL BOARD CEILING SYSTEM. GWB TO BE 5/8" DENS ARMOR PLUS FIREGUARD.
-  RETURN AIR DEVICE REF... MECHANICAL
-  SUPPLY AIR DEVICE REF... MECHANICAL
-  2x4 FLUORESCENT FIXTURE REF... ELECTRICAL
-  EXISTING FIXTURE REF... ELECTRICAL
-  RECESSED FIXTURE REF. ELECTRICAL

NEW WORKS CEILING NOTES:

1. EXISTING SUSPENDED CEILING ACT GRID SYSTEM TO REMAIN. CLEAN & REPAIR EXISTING ACT CEILING GRID AND REPLACE EXISTING ACT CEILING TILES WITH SPECIFIED TILES. REFERENCE MEP DRAWINGS FOR FURTHER INFORMATION.
2. REINSTALL LIGHTS IN THE SAME LOCATION, AFTER CEILING GRID WORK HAS BEEN COMPLETED. REFERENCE ELECTRICAL DRAWINGS FOR MORE INFORMATION.
3. INSTALL SALVAGED TV AND BRACKET. PROVIDE DVD BRACKET WITH EXISTING TV BRACKET. REFERENCE DETAIL 5/A7.6 & ELECTRICAL DRAWINGS FOR ADDITIONAL INFORMATION.
4. INSTALL SALVAGED CUBICLE CURTAIN TRACK AND CURTAIN ENCLOSURE SYSTEM.
5. LOWER CHAIN HUNG FLOURESCENT FIXTURES 1'-0".
6. NEW ELECTRIC HEATING PANEL. REFERENCE ELECTRICAL DRAWINGS FOR MORE INFORMATION.
7. NEW DIFFUSER/GRILLE. REFERENCE MECHANICAL DRAWINGS FOR MORE INFORMATION.
8. INSTALL NEW 2x4 LIGHTS IN THE SAME LOCATION AS REMOVED LIGHTS. REFERENCE ELECTRICAL DRAWINGS FOR MORE INFORMATION.

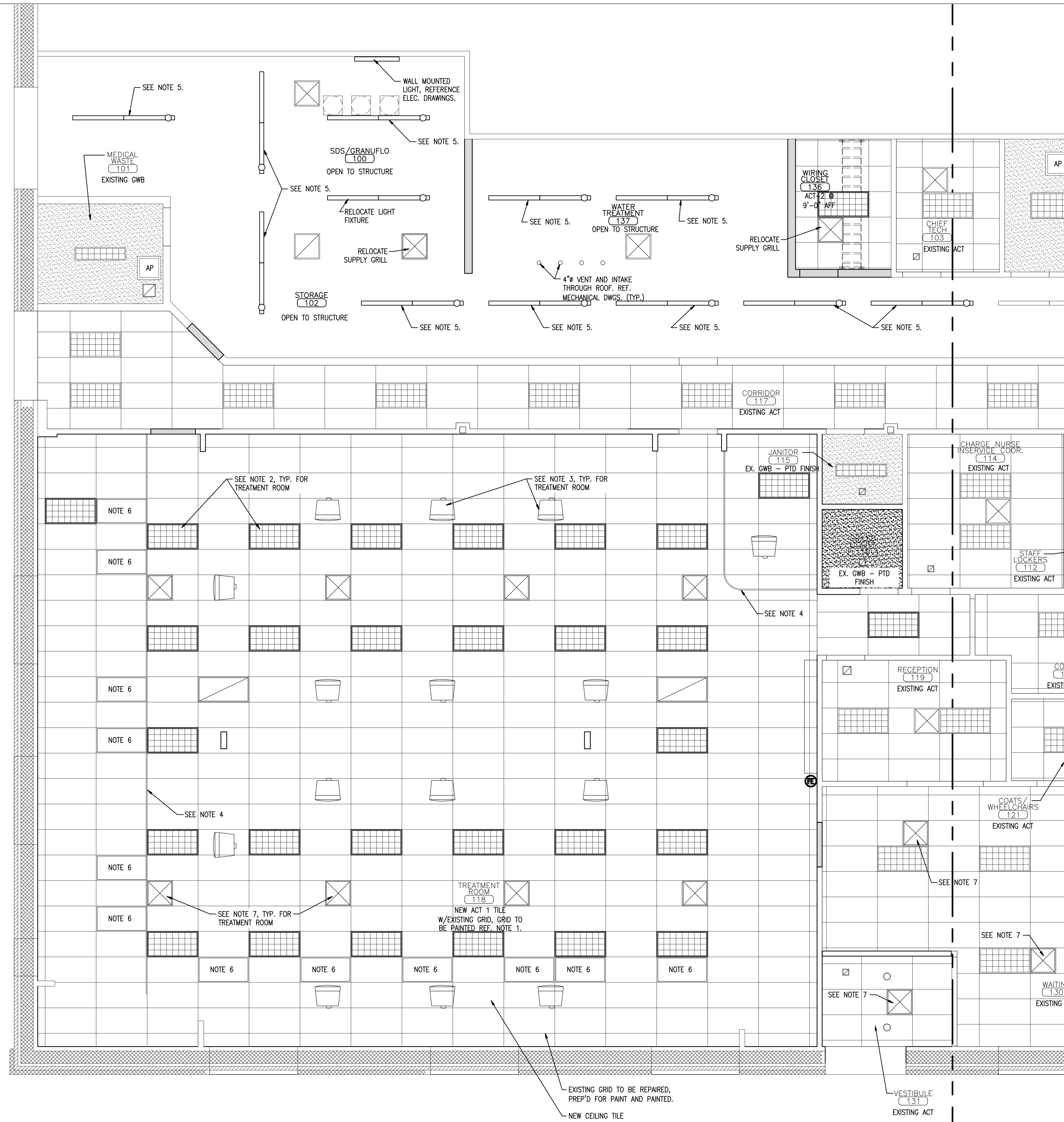

A REFLECTED CEILING PLAN (EAST SIDE)
REFERENCED FROM:

CWS
Architects

434 Cumberland Avenue
Portland, ME 04101
Phone: (207) 774-4441
Fax: (207) 774-4016
www.CWSarch.com

**THE RENOVATIONS TO
SOUTHERN MAINE DIALYSIS
PORTLAND, MAINE #1190**
1600 CONGRESS STREET
PORTLAND, MAINE 04101

Owner: **FRESENIUS
MEDICAL SERVICES
DIALYSIS SERVICES
NORTH AMERICA**
1256 MAIN STREET
WALTHAM, MA 02451
(781) 891-0829
(781) 891-0830

REVISIONS:	Date:	Description:

Drawing Title:
**REFLECTED CEILING
PLAN (EAST SIDE)**
Scale: 1/4" = 1'-0"
Date: 9/04/2007
CWS Proj. No.: 2006-447-1pt

Drawing Number:
A2.1

