

SPECIFIC NEW WORK NOTES:

- 01 DASHED LINE INDICATES EXTENTS OF NEW CHAIR RAIL @ 34" A.F.F., WITH VINYL WALL COVERING FINISHES BELOW CHAIR RAIL AND ABOVE CHAIR RAIL. REFERENCE DETAIL 3/A7.5.
- 02 NEW CHAIN-LINK FENCE AND GATE.
- 03 CUSTOM WALK-OFF FLOOR MAT. REFERENCE SPECIFICATIONS & DETAIL 4/A7.5.
- 04 DASHED LINE INDICATES FRP PANEL FROM TOP OF WALL BASE TO 48" A.F.F. SEAL BOTTOM OF FRP PANEL TO WALL BASE WITH CONTINUOUS SEALANT. REFERENCE DETAIL 6/A7.5. PROVIDE CONTINUOUS VINYL CHAIR RAIL.
- 05 PROVIDE CORNER GUARDS AT ALL EXTERNAL WALL PARTITION CORNERS. TYPICAL THROUGHOUT THE TREATMENT ROOM (118), WATER TREATMENT (137), COAT & WHEELCHAIR (121) AND WAITING (130) WHETHER TAGGED OR NOT. CORNER GUARD HEIGHT VARIES. REFERENCE DETAILS 8/A7.5 & 12/A7.5.
- 06 DASHED LINE INDICATES FRP PANEL FROM FINISHED FLOOR TO 96" A.F.F. SEAL BOTTOM OF FRP PANEL TO FLOOR WITH CONTINUOUS SEALANT.
- 07 CONTINUOUS 5/8" PAINT GRADE PLYWOOD TO 8'-0" A.F.F.
- 08 NEW SOLID SURFACE COUNTER TOP. REINSTALL SALVAGED SLIDING WINDOW UNIT.
- 09 WATER THRESHOLD CURB, REFERENCE DETAIL 2/A7.5.
- 10 PAINT FINISH CORRIDOR SIDE OF DOOR FRAME.
- 11 PAINT FINISH ENTIRE DOOR FRAME.
- 12 COAT RACK AND SHELVES. REFERENCE DETAIL 11 & 12 A7.6.
- 13 EXISTING PLYWOOD TO BE PAINTED. UTILIZE PAINT SYSTEM NO. 1.

GENERAL NEW WORK NOTES:

- 1. CONTRACTOR SHALL PROVIDE SOLID WOOD BLOCKING FOR ALL CABINETRY AND WALL MOUNTED INSTALLATIONS. PATCH & REPAIR THESE AREA AS REQUIRED.
- EQUIPMENT AS REQUIRED. REMOVE EXISTING GWB FINISHES AS REQUIRED FOR BLOCKING.

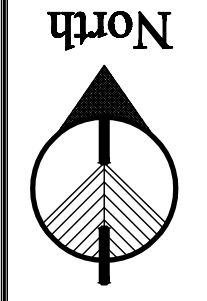
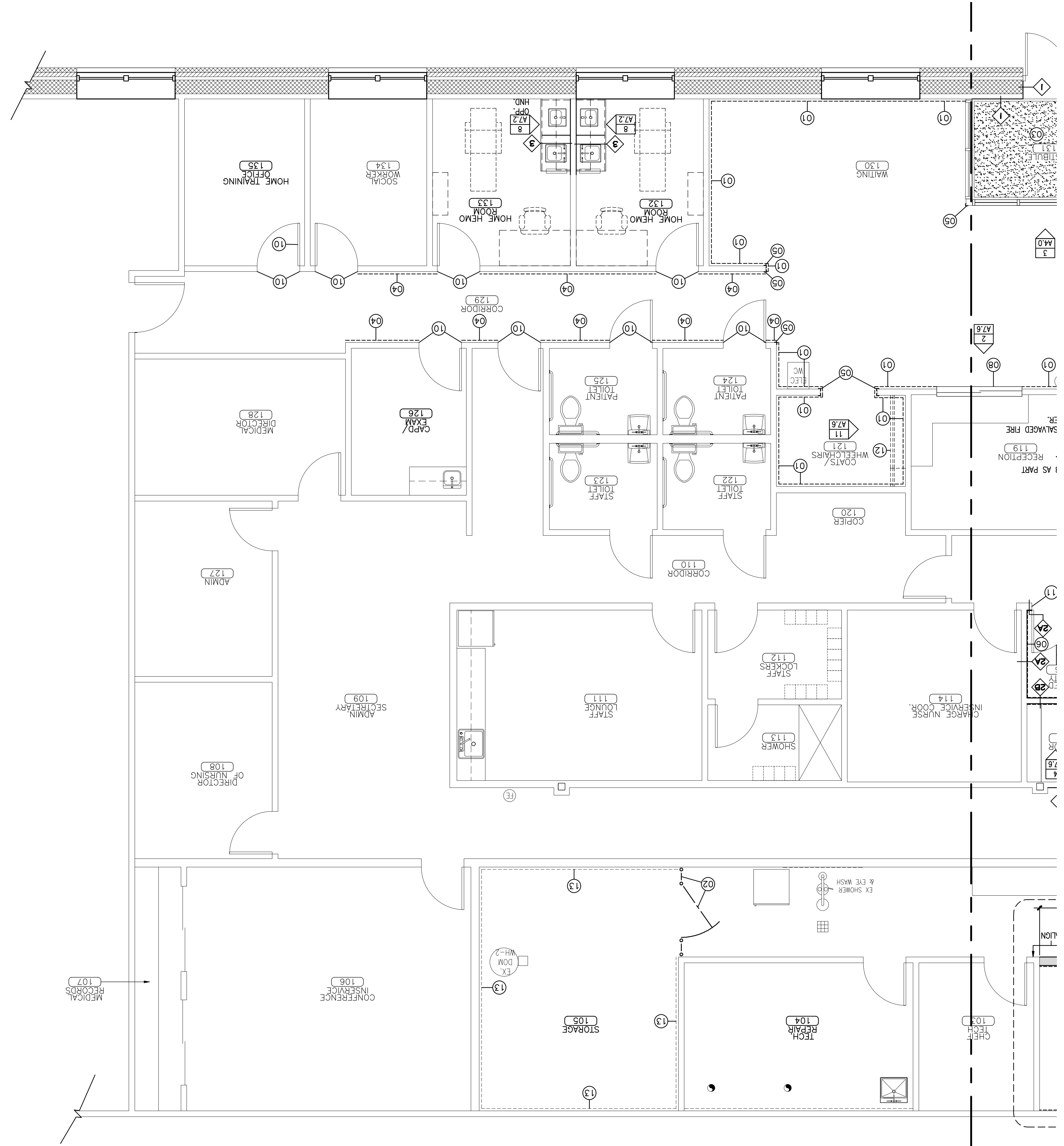

**A1.2**

Drawing Number:

**FLOOR PLAN (WEST SIDE)**

Drawing Title:

Scale: 1/4" = 1'-0"

Date: 9/04/2007

CMS Proj No.: 20064471pt

REVISIONS:	Date:	Description:

**PRESENUS MEDICAL SERVICES DIALYSIS SERVICES NORTH AMERICA**

1256 MAIN STREET  
WALTHAM, MA 02451  
(781) 891-0839  
(781) 891-0830

**THE RENOVATIONS TO SOUTHERN MAINE DIALYSIS PORTLAND, MAINE #1190**

1600 CONGRESS STREET  
PORTLAND, MAINE 04101

www.CMSarch.com

Phone: (207) 774-4441  
Fax: (207) 774-4016

**CMS Architects**

434 Cumberland Avenue  
Portland, ME 04101