

D1.1

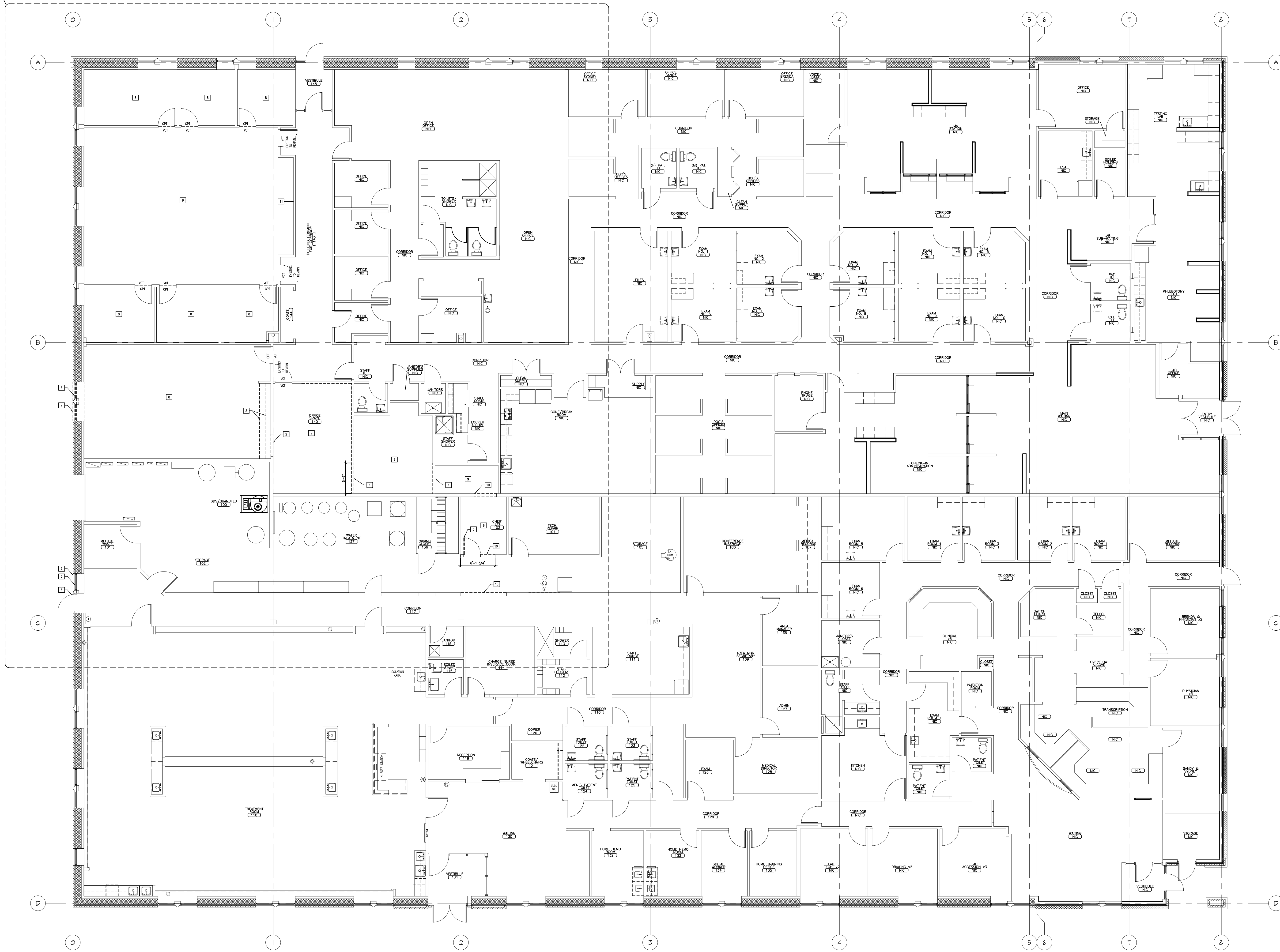

**OVERALL REMOVALS FLOOR PLAN**  
SCALE: 1/8" = 1'-0"

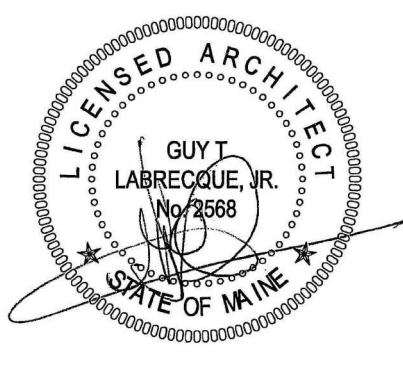

CWS  
Architects

434 Cumberland Avenue  
Portland, ME 04101  
Phone: (207) 774-4441  
Fax: (207) 774-4016  
www.CWSarch.com

Dialysis Clinic Fit-up:  
**SOUTHERN MAINE DIALYSIS**  
**# 1190**  
1600 CONGRESS STREET  
PORTLAND, MAINE 04102

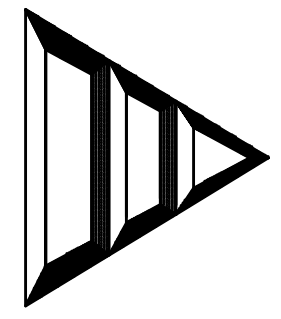

Drafted By: CWS ARCH  
Checked By: CWS - GTL  
Date Drawn: 03/06/12  
Project #: CWS# 11418

REV #	DATE	REVISION DESCRIPTION

D1.0

Sheet Number

3/12/2012 4:57 PM