

AT-11 SOLID SURFACE SINK DIVIDER  
A6.3 SCALE: 3/4" = 1'-0"

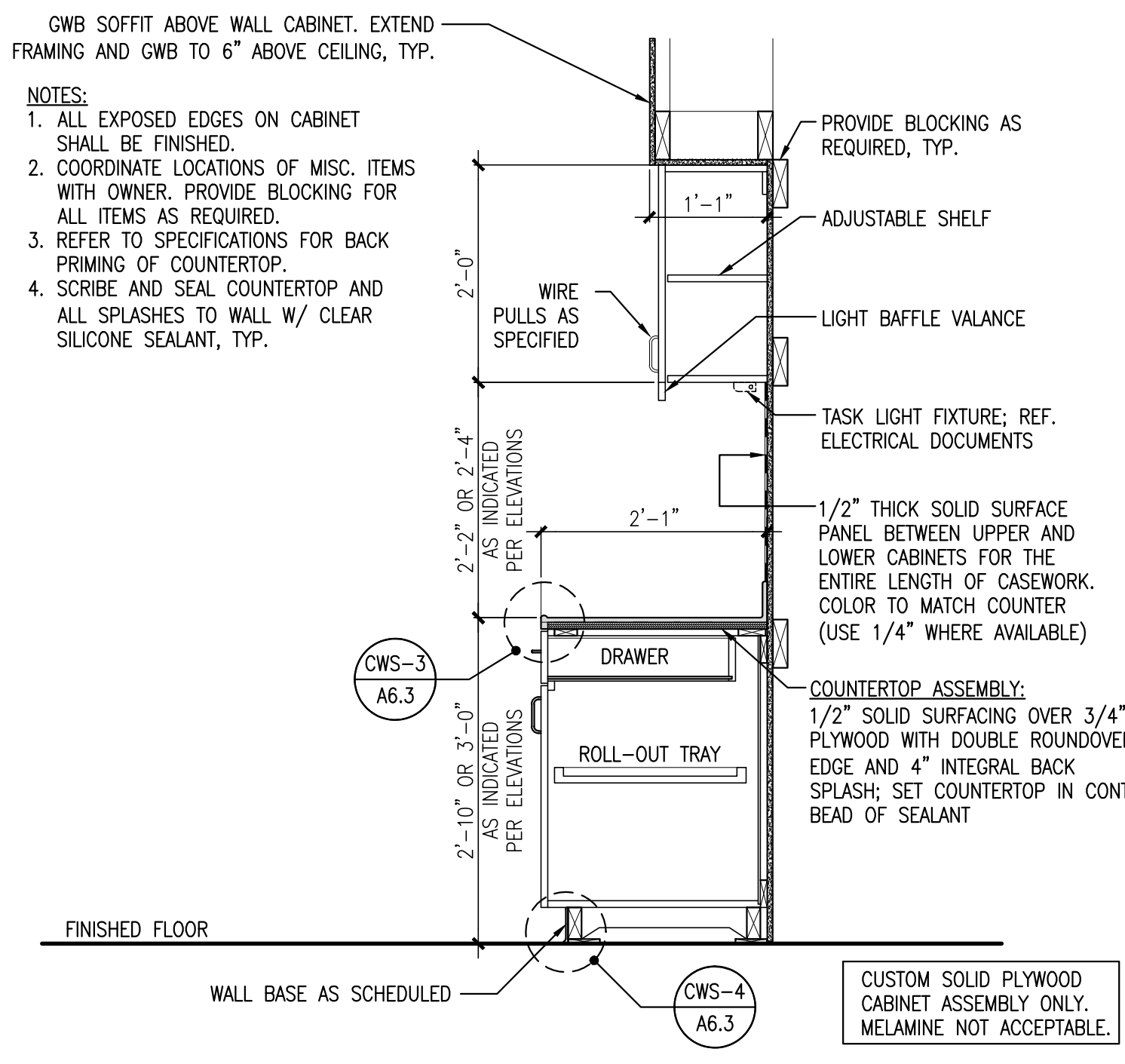

CWS-2 BASE CABINET SECTION  
A6.3 SCALE: 3/4" = 1'-0"

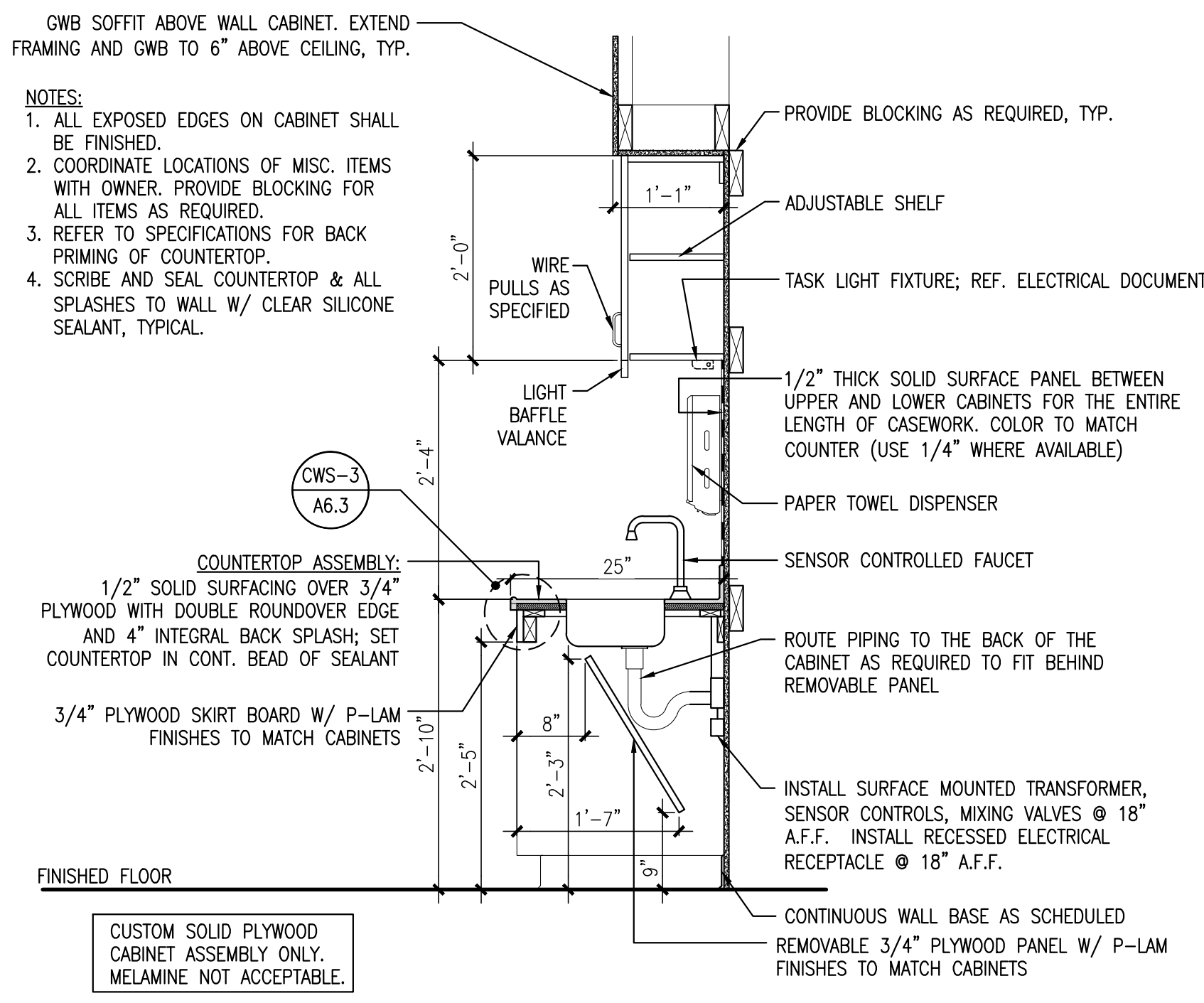

AT-4 H.C. ACCESS PREP SINK SECTION  
A6.3 SCALE: 3/4" = 1'-0"

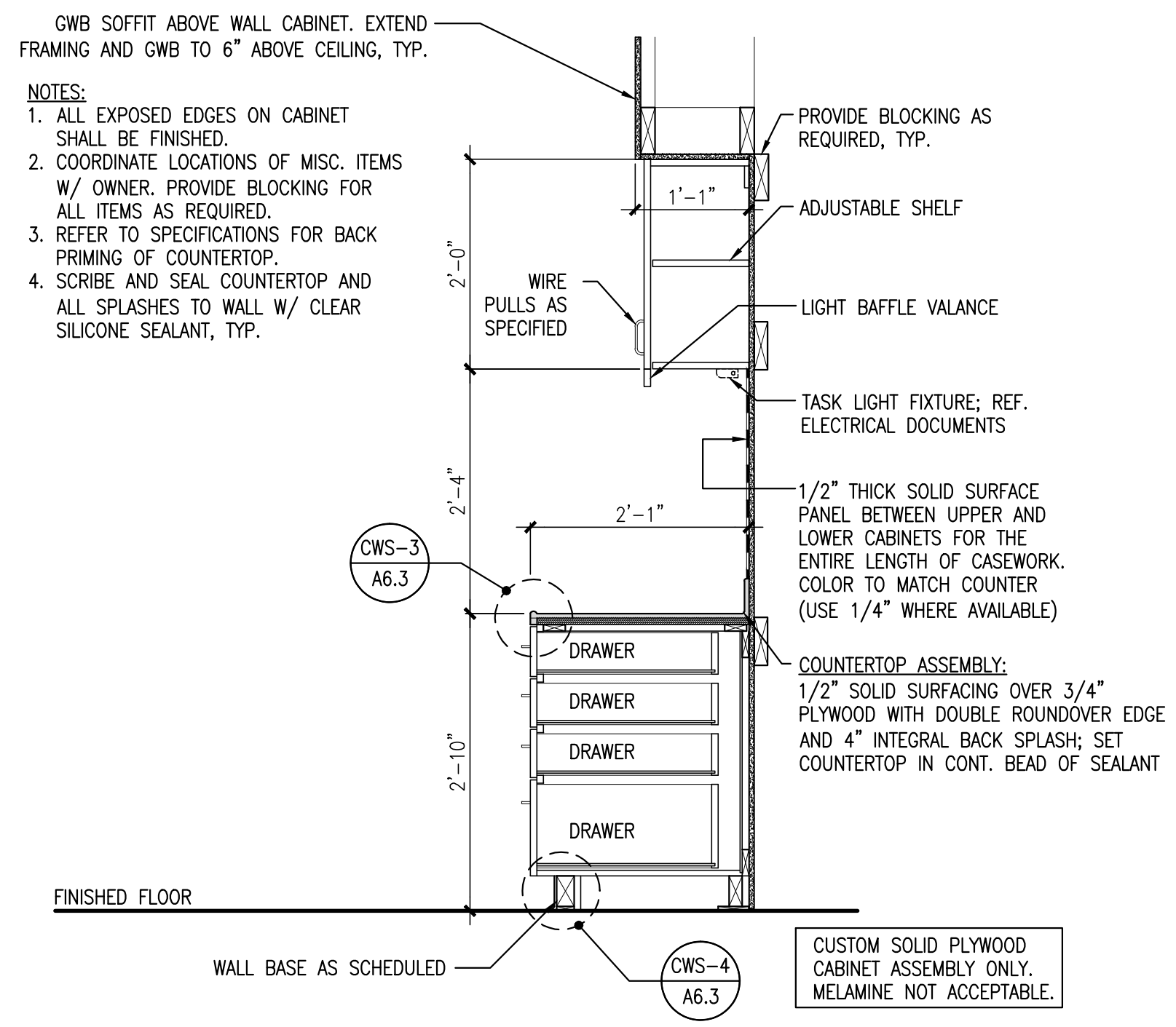

AT-6 TYP. H.C. BASE CABINET SECTION  
A6.3 SCALE: 3/4" = 1'-0"

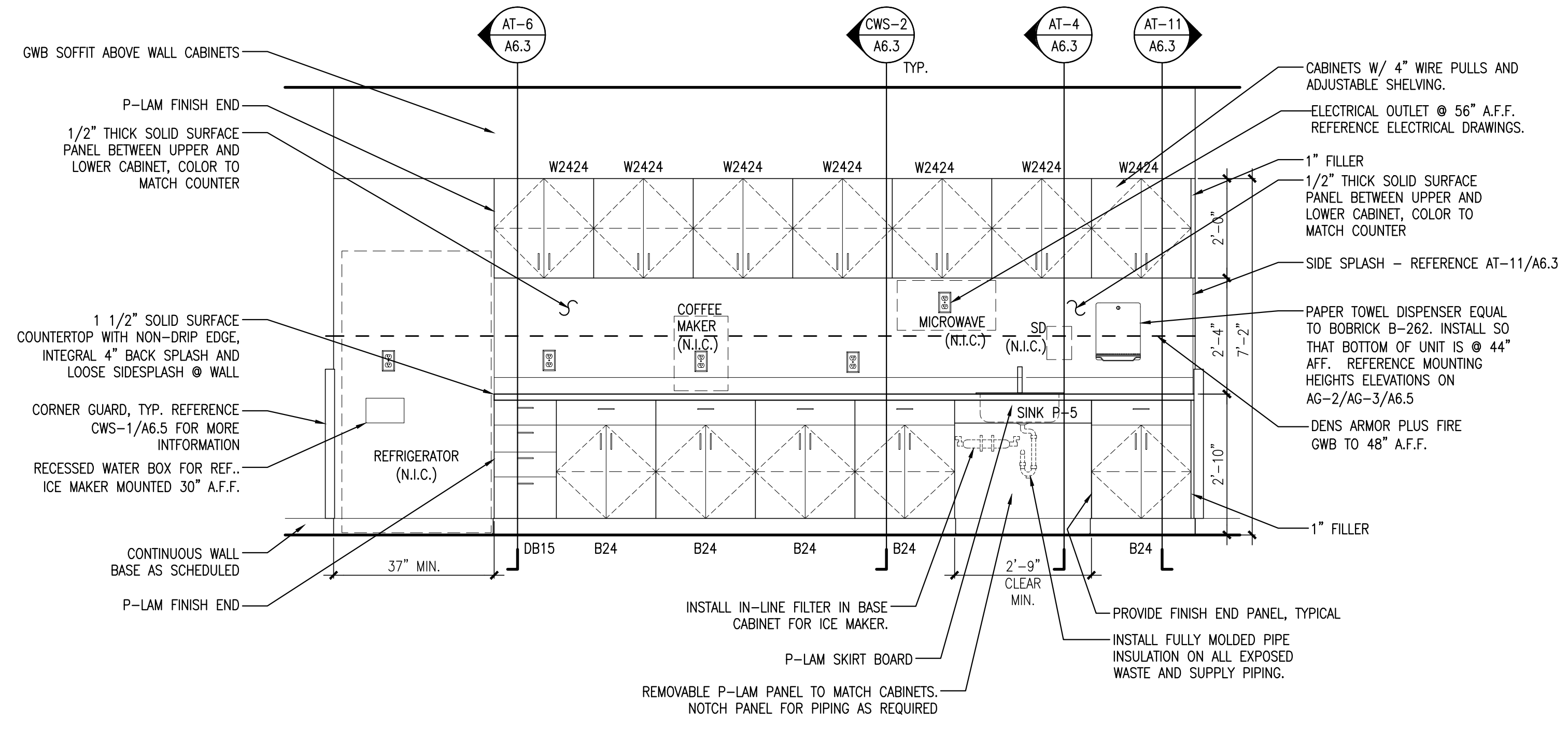

CWS-1 INTERIOR ELEVATION @ OPEN OFFICE #146  
A6.3 SCALE: 1/2" = 1'-0"

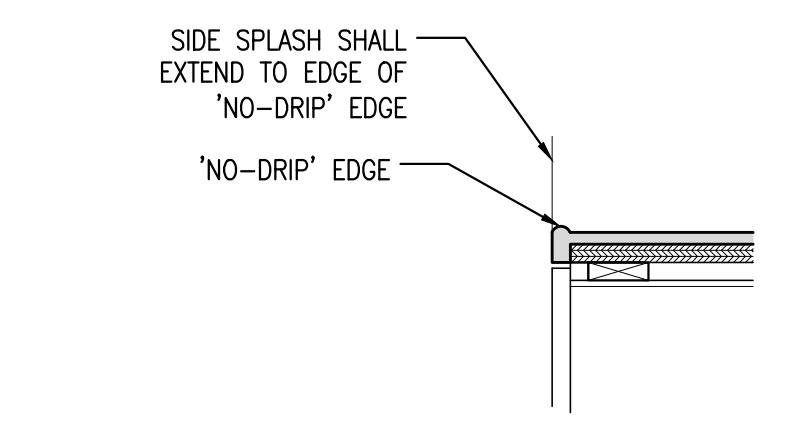

CWS-3 DETAIL @ 'NO-DRIP' EDGE  
A6.3 SCALE: 1 1/2" = 1'-0"

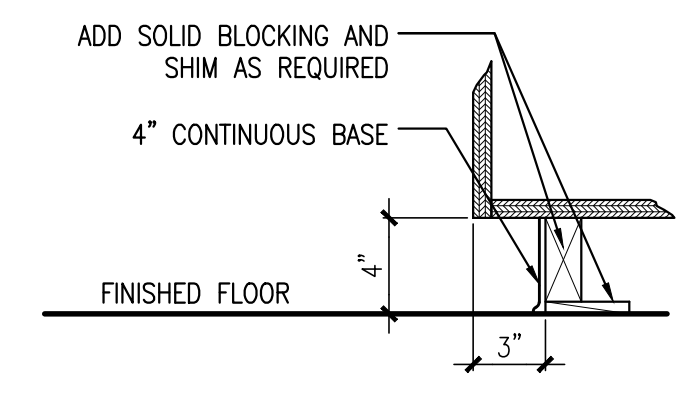

CWS-4 DETAIL @ BASE OF CABINET  
A6.3 SCALE: 1 1/2" = 1'-0"

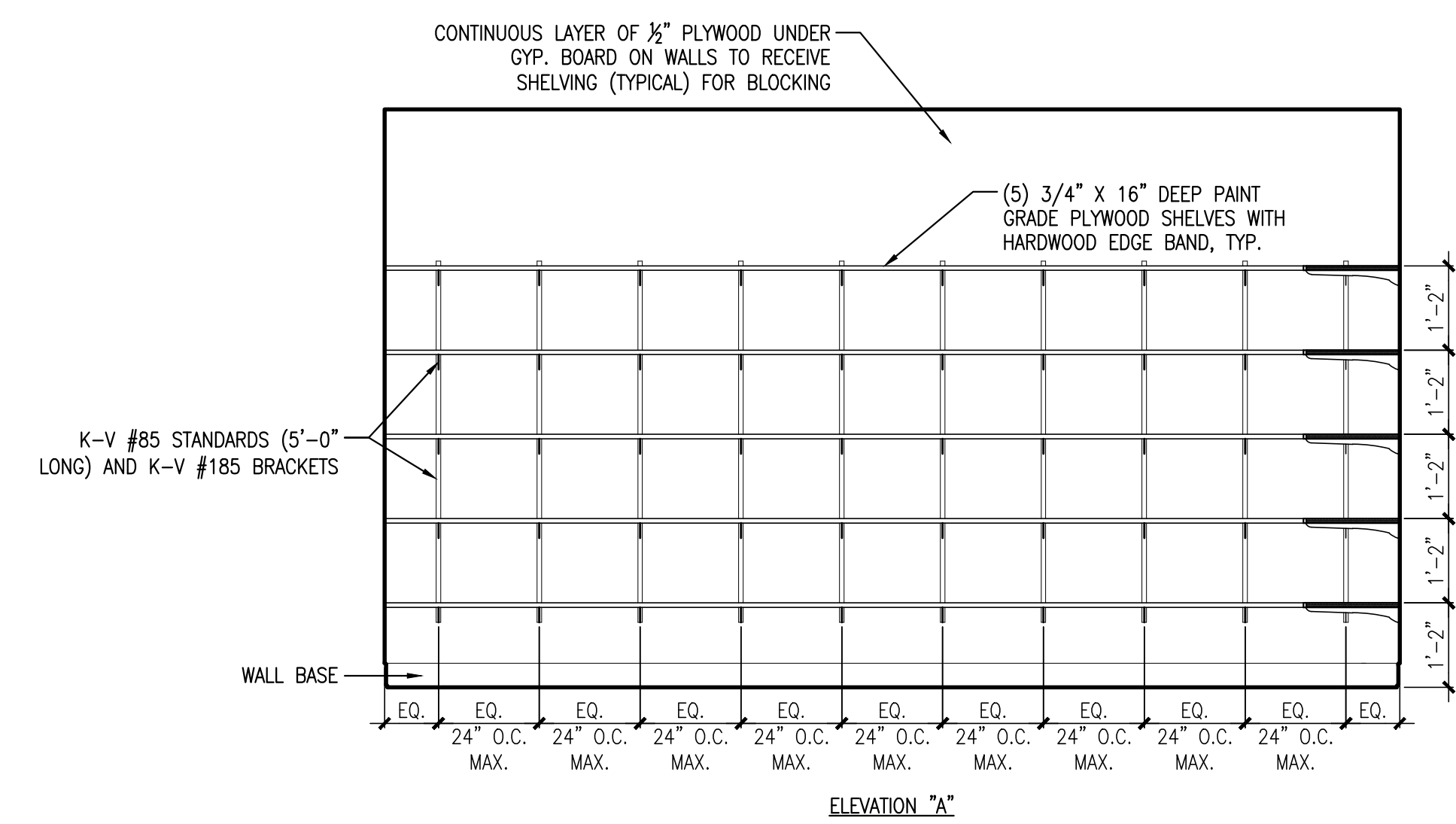

ELEVATION "A"

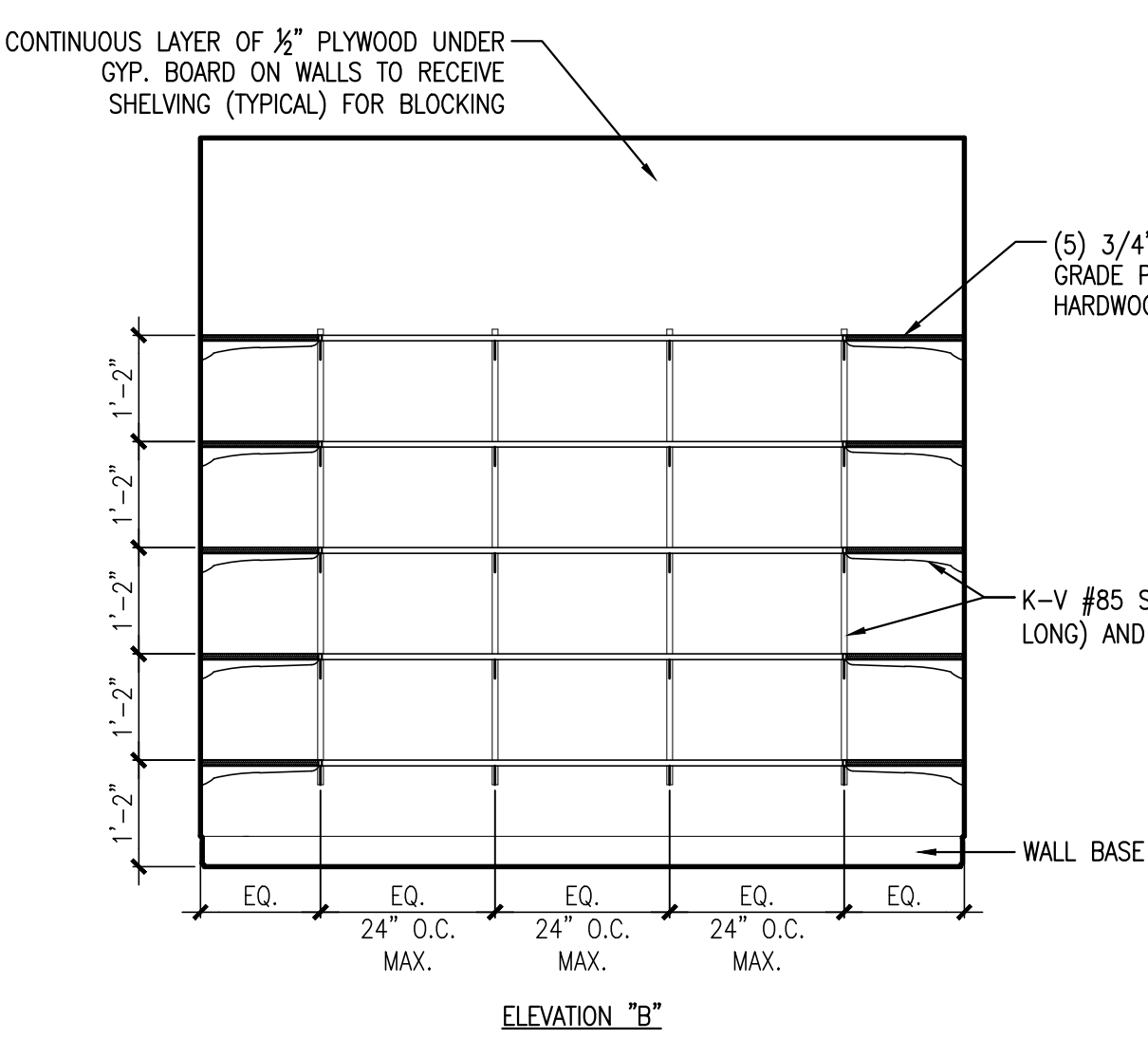

ELEVATION "B"

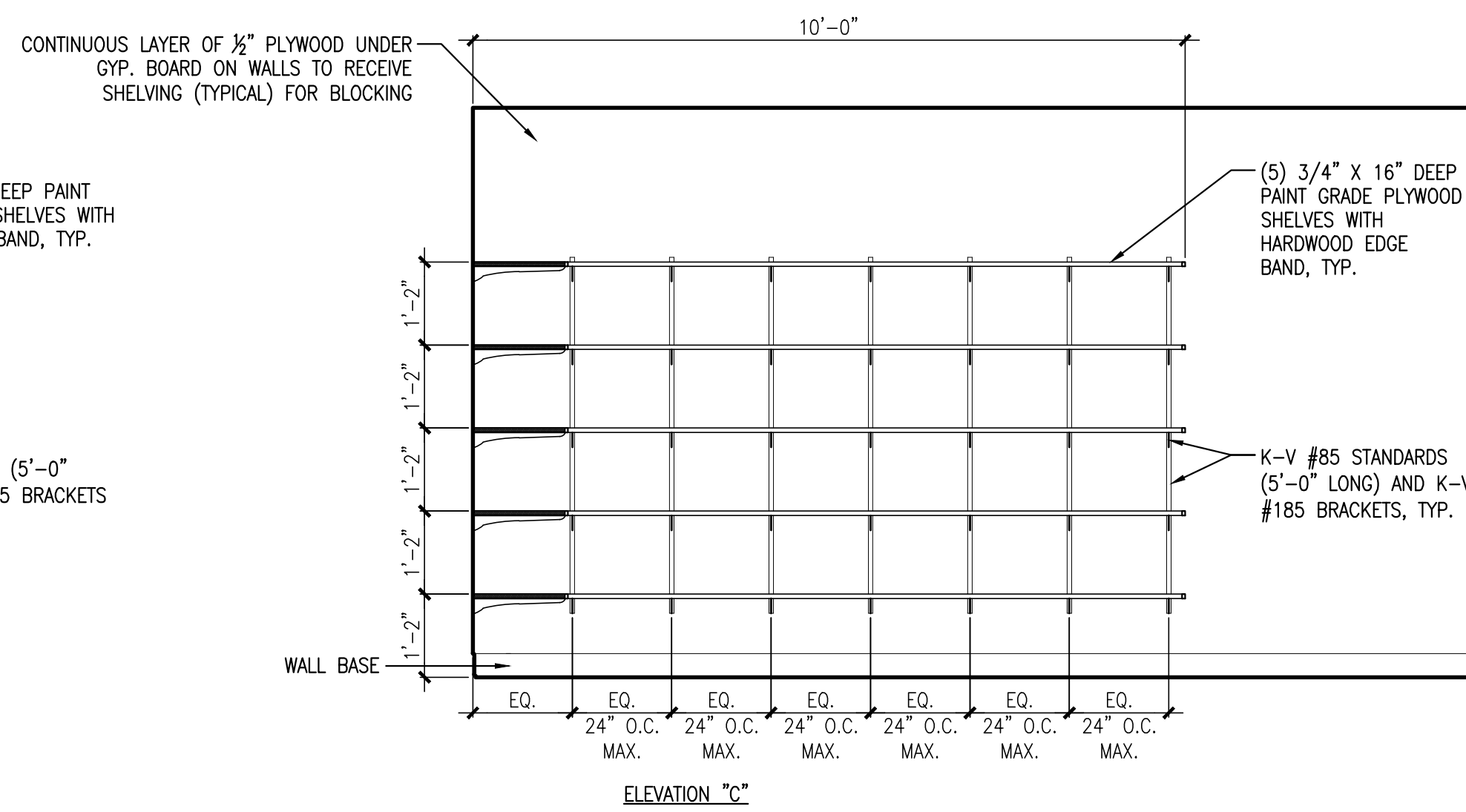

ELEVATION "C"

AA-4 MEDICAL RECORDS INTERIOR ELEVATIONS  
A6.3 SCALE: 1/2" = 1'-0"

**INTERIOR ELEVATIONS & DETAILS - ADMINISTRATIVE AREA**  
SCALE: AS NOTED

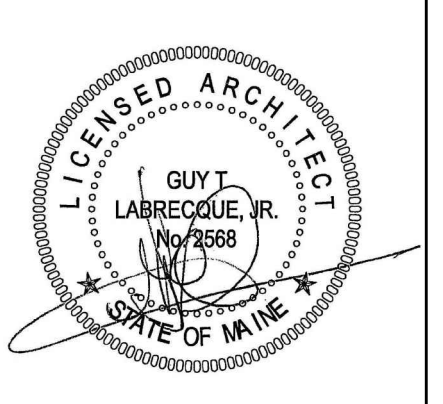

**CWS**  
Architects

434 Cumberland Avenue  
Portland, ME 04101  
Phone: (207) 774-4441  
Fax: (207) 774-4016  
www.CWSarch.com

SOUTHERN MAINE DIALYSIS  
1600 CONGRESS STREET  
PORTLAND, MAINE 04102  
# 1190

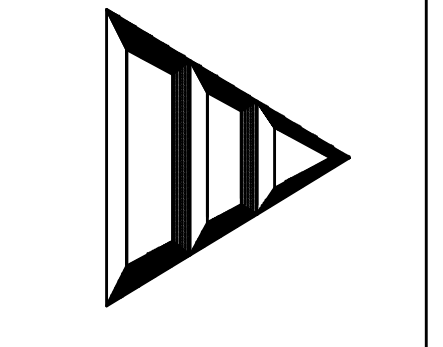

Drafted By: CWS ARCH  
Checked By: CWS - GTL  
Date Drawn: 03/06/12  
Project #: CWS# 11418

REV #	DATE	REVISION DESCRIPTION

A6.3  
Sheet Number

3/12/2012 4:05 PM