

**CITY OF PORTLAND, MAINE  
DEVELOPMENT REVIEW APPLICATION  
PLANNING DEPARTMENT PROCESSING FORM**  
-Planning Copy

2005-0120  
Application I. D. Number  
6/7/2005  
Application Date

Ter and Terry Weyl  
Applicant  
Brewer Street, Portland, ME 04102  
Applicant's Mailing Address  
Agent  
6-24

Relocation of House  
Project Name/Description

17 - 17 Brewer Street, Portland, Maine  
Address of Proposed Site  
220 B006

Assessor's Reference: Chart-Block-Lot  
Proposed Development (check all that apply):  
 New Building  
 Building Addition  
 Change Of Use  
 Residential  
 Office  
 Retail  
 Manufacturing  
 Warehouse/Distribution  
 Parking Lot  
 Other (specify)

16 s.f.  
Proposed Building square Feet or # of Units  
Acreage of Site  
Zoning  
R5

**Check Review Required:**

Site Plan (major/minor)  Subdivision # of lots  
 Flood Hazard  Shoreland  
 Zoning Conditional Use (ZBA/PB)  Zoning Variance  
 14-403 Streets Review  
 Historic Preservation  
 DEP Local Certification  
 Other

*Approved*  
PAD Review 6-29

Fees Paid: \$400.00 Site Plan Subdivision  
 Engineer Review Date 6/9/2005

**Planning Approval Status:**

Approved  Approved w/Conditions See Attached  Denied

Approval Date 6-29-05 Reviewer *Jan Burdette*  
 Date to Issue Building Permit 6-29-05 Approval Expiration date  
 Signature *Jan Burdette* signature

Performance Guarantee	Required*	Not Required	date	amount	expiration date
Performance Guarantee Accepted	<input type="checkbox"/>	<input checked="" type="checkbox"/>			
Inspection Fee Paid	<input checked="" type="checkbox"/>	<input type="checkbox"/>			
Building Permit Issue	<input checked="" type="checkbox"/>	<input type="checkbox"/>			
Performance Guarantee Reduced	<input checked="" type="checkbox"/>	<input type="checkbox"/>			
Temporary Certificate of Occupancy	<input type="checkbox"/>	<input type="checkbox"/>			
Final Inspection	<input type="checkbox"/>	<input type="checkbox"/>			
Certificate Of Occupancy	<input type="checkbox"/>	<input type="checkbox"/>			
Performance Guarantee Released	<input checked="" type="checkbox"/>	<input type="checkbox"/>			
Defect Guarantee Submitted	<input checked="" type="checkbox"/>	<input type="checkbox"/>			
Defect Guarantee Released	<input checked="" type="checkbox"/>	<input type="checkbox"/>			

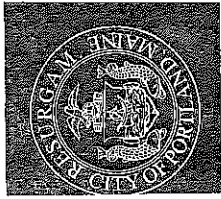

# PORTLAND, MAINE

*Strengthening a Remarkable City, Building a Community for Life* • [www.portlandmaine.gov](http://www.portlandmaine.gov)

**Planning and Development Department**  
Lee D. Urban, Director

**Planning Division**  
Alexander Jaegerman, Director

Peter and Terry Weyl  
17 Brewer Street  
Portland, ME 04102

June 24, 2005

Dear Mr. and Mrs. Weyl:

RE: Application for Single Family House Relocation, Brewer Street, ID # 2005-0120

Thank you for your application to relocate a single family home from #1563 Congress Street to your lot on Brewer Street. Upon review of the site plan, the City's Planning Division has the following comments:

1. 4 parking spaces, 9'x19' each, are required (2 per unit). Please add 4<sup>th</sup> space to the site plan. Note: parking in the R-5 zone must be outside of the front setback.
2. Relating to item #1, it may be possible to add the 4<sup>th</sup> space in front of the garage and eliminate the proposed curb cut and paved driveway in front of the new building. Please consider.
3. Please show proposed topography/grading on your site plan.
4. Add erosion control (silt fence) as applicable.

Please submit 4 copies of revised plans to my attention.  
Feel free to call me if you have any questions or comments.

Sincerely,

Jay Reynolds  
Development Review Coordinator

cc: Sarah Hopkins, Development Review Services Manager

**CITY OF PORTLAND, MAINE  
DEVELOPMENT REVIEW APPLICATION  
PLANNING DEPARTMENT PROCESSING FORM  
Fire Copy**

2005-0120  
Application I. D. Number  
6/7/2005  
Application Date

Relocation of House  
Project Name/Description

Peter and Terry Weyl  
Applicant  
17 Brewer Street, Portland, ME 04102  
Applicant's Mailing Address

17 - 17 Brewer Street, Portland, Maine  
Address of Proposed Site  
220 B006  
Assessor's Reference: Chart-Block-Lot

Applicant Ph: (207) 774-9172 Agent Fax:  
Applicant or Agent Daytime Telephone, Fax  
Proposed Development (check all that apply):  New Building  Building Addition  Change Of Use  Residential  Office  Retail  
 Manufacturing  Warehouse/Distribution  Parking Lot  Other (specify) \_\_\_\_\_

1,326 s.f.  
Proposed Building square Feet or # of Units  
Acreeage of Site  
R5  
Zoning

- Check Review Required:**
- Site Plan (major/minor)  Subdivision # of lots \_\_\_\_\_
  - Flood Hazard  Shoreland
  - Zoning Conditional Use (ZBA/PB)  Zoning Variance
  - PAD Review  14-403 Streets Review
  - Historic Preservation  DEP Local Certification
  - Other \_\_\_\_\_

Fees Paid: Site Pla \$400.00 Subdivision \_\_\_\_\_  
Engineer Review Date 6/9/2005

**Fire Approval Status:**  
 Approved  Approved w/Conditions See Attached  Denied  Not Required  
Reviewer Five Preustion

Approval Date June 10 05 Approval Expiration \_\_\_\_\_ Extension to \_\_\_\_\_ Additional Sheets Attached  
 Condition Compliance Jan Kelley signature 6-10 date

**Performance Guarantee**  Required\*  Not Required

- \* No building permit may be issued until a performance guarantee has been submitted as indicated below
- Performance Guarantee Accepted \_\_\_\_\_ date \_\_\_\_\_ amount \_\_\_\_\_ expiration date \_\_\_\_\_
  - Inspection Fee Paid \_\_\_\_\_ date \_\_\_\_\_ amount \_\_\_\_\_
  - Building Permit Issue \_\_\_\_\_ date \_\_\_\_\_
  - Performance Guarantee Reduced \_\_\_\_\_ date \_\_\_\_\_ remaining balance \_\_\_\_\_ signature \_\_\_\_\_
  - Temporary Certificate of Occupancy \_\_\_\_\_ date \_\_\_\_\_ Conditions (See Attached) \_\_\_\_\_ expiration date \_\_\_\_\_
  - Final Inspection \_\_\_\_\_ date \_\_\_\_\_ signature \_\_\_\_\_
  - Certificate Of Occupancy \_\_\_\_\_ date \_\_\_\_\_
  - Performance Guarantee Released \_\_\_\_\_ date \_\_\_\_\_ signature \_\_\_\_\_
  - Defect Guarantee Submitted \_\_\_\_\_ submitted date \_\_\_\_\_ amount \_\_\_\_\_ expiration date \_\_\_\_\_
  - Defect Guarantee Released \_\_\_\_\_ date \_\_\_\_\_ signature \_\_\_\_\_

17 Brewer Street  
Portland, ME 04102  
Tel: 774-9172  
June 7, 2005

The City of Portland  
Planning and Development Department  
389 Congress Street  
Portland, ME 04101

Dear Sir or Madam:

We have acquired the 2-story house and the adjoining garage at 1563 Congress Street from Mr. Michael Rogers, and are planning to move both structures to our side yard at 17 Brewer Street, as a rental unit addition to our house. The distance of the move would be approximately one block, as Brewer Street is directly across Congress Street from the structures.

The anticipated date of the move would be during the final week of June or the first week of July, 2005. Our house mover is James Merry of Scarborough. Our contractor is E.G. Johnson of Portland, who will subcontract an electrician and plumber. We have already contacted CMP, Verizon and Time Warner Cable about the feasibility of the move.

The estimated cost for this project is \$65,000.00.

In addition to moving the house to a foundation in our side yard, we would have a city licensed contractor make a curb cut 5 feet from the neighboring driveway to provide off-street parking for the tenants of the unit. The Department of Public Works has given initial approval for this curb cut.

Our landscape plan includes planting two small river birch trees in the side yard.

Thank you for your consideration of this project.

*The Weyls*

Peter and Terry Weyl



# City of Portland Site Plan Application

If you or the property owner owes real estate or personal property taxes or user charges on any property within the City, payment arrangements must be made before permits of any kind are accepted.

Address of Proposed Development: <b>17 BAEWEN ST.</b>		Zone: <b>RS</b>
Total Square Footage of Proposed Structure: <b>1,326</b>		Square Footage of Lot: <b>9,888</b>
<b>(HOUSE: 750 GARAGE: 576)</b>		
Tax Assessor's Chart, Block & Lot: Chart# <b>220</b> Block# <b>B</b> Lot# <b>6</b>	Property owner's mailing address: <b>17 BAEWEN ST. PORTLAND, ME 04102</b>	Telephone #: <b>(207) 774-9172</b>
Consultant/Agent, mailing address, phone # & contact person:	Applicant's name, mailing address, telephone #/Fax#/Page#: <b>PETER &amp; TERRY WEYL 17 BAEWEN ST. PORTLAND, ME 04102 (207) 774-9172</b>	Project name: <b>PETER &amp; TERRY WEYL</b>
<p><b>Proposed Development (check all that apply)</b></p> <p><input type="checkbox"/> New Building <input type="checkbox"/> Building Addition <input checked="" type="checkbox"/> Change of Use <input type="checkbox"/> Residential <input type="checkbox"/> Office <input type="checkbox"/> Retail <input type="checkbox"/> Manufacturing</p> <p><input type="checkbox"/> Warehouse/Distribution <input type="checkbox"/> Parking lot</p> <p><input type="checkbox"/> Subdivision (\$500.00) + amount of lots _____ (\$25.00 per lot) \$ _____</p> <p><input type="checkbox"/> Site Location of Development (\$3,000.00) (except for residential projects which shall be \$200.00 per lot)</p> <p><input type="checkbox"/> Traffic Movement (\$1,000.00) <input type="checkbox"/> Stormwater Quality (\$250.00)</p> <p><input type="checkbox"/> Section 14-403 Review (\$400.00 + \$25.00 per lot)</p> <p><input type="checkbox"/> Other _____</p> <p><b>Major Development (more than 10,000 sq. ft.)</b></p> <p><input type="checkbox"/> Under 50,000 sq. ft. (\$500.00)</p> <p><input type="checkbox"/> 50,000 - 100,000 sq. ft. (\$1,000.00)</p> <p><input type="checkbox"/> Parking Lots over 100 spaces (\$1,000.00)</p> <p><input type="checkbox"/> 100,000 - 200,000 sq. ft. (\$2,000.00)</p> <p><input type="checkbox"/> 200,000 - 300,000 sq. ft. (\$3,000.00)</p> <p><input type="checkbox"/> Over 300,000 sq. ft. (\$5,000.00)</p> <p><input type="checkbox"/> After-the-fact Review (\$1,000.00 + applicable application fee)</p> <p><b>Minor Site Plan Review</b></p> <p><input checked="" type="checkbox"/> Less than 10,000 sq. ft. (\$400.00)</p> <p><input type="checkbox"/> After-the-fact Review (\$1,000.00 + applicable application fee)</p> <p><b>Plan Amendments</b></p> <p><input type="checkbox"/> Planning Staff Review (\$250.00)</p> <p><input type="checkbox"/> Planning Board Review (\$500.00)</p>		



**Banknorth**

TD Banknorth, N.A.  
Operations Center  
P.O. Box 1377  
Lewiston, ME 04243-1377  
Toll Free: 800 462-3666  
TDBanknorth.com

June 2<sup>nd</sup>, 2005

PETER WEYL  
TERRY V WEYL  
17 BREWER ST  
PORTLAND, ME 04102

RE: Loan # [REDACTED]

Dear Customer:

Thank you for your recent request on the above referenced loan number. Listed below is the information you requested.

Principal Balance: \$ 19,549.19  
Next Payment Due: 06/03/05  
Payment Amount: 50.56  
Available Amount as of 6-2-05: **\$93,250.81**  
Collateral: 17 BREWER ST

If you have any questions please feel free to call our Customer Service Department at 1-800-281-0025 x4335.

Sincerely,

Customer Service Department  
Loan Operations

Who billing will be sent to: (Company, Contact Person, Address, Phone #) TEL: (207) 774-9172

PETER WETZ  
17 BEEVER ST. PORTLAND ME 04102

Submittals shall include (9) separate folded packets of the following:

- copy of application
- cover letter stating the nature of the project
- site plan containing the information found in the attached sample plans check list

Amendment to Plans: Amendment applications should include 6 separate packets of the above (a, b, & c)

**ALL PLANS MUST BE FOLDED NEATLY AND IN PACKET FORM**

ALL PLANS MUST BE FOLDED NEATLY AND IN PACKET FORM

Section 14-522 of the Zoning Ordinance outlines the process; copies are available at the counter at .50 per page (8.5 x11) you may also visit the web site: <http://portland.me.us> chapter 14

I hereby certify that I am the Owner of record of the named property, or that the owner of record authorizes the proposed work, and that I have been authorized by the owner to make this application as his/her authorized agent. I agree to conform to all applicable laws of this jurisdiction. In addition, if a permit for work described in this application is issued, I certify that the Code Official's authorized representative shall have the authority to enter all areas covered by this permit at any reasonable hour to enforce the provisions of the codes applicable to this permit.

Signature of applicant: Peter & Tamy Wetz Date: 6/7/05

This application is for site review ONLY, a building Permit application and associated fees will be required prior to construction.

## Development in Portland

The City of Portland has instituted the following fees to recover the costs of reviewing development proposals under the Site Plan and Subdivision ordinances: application fee; engineering fee; and inspection fee. Performance and defect guarantees are also required by ordinance to cover all site work proposed.

The **Application Fee** covers general planning and administrative processing costs, and is paid at the time of application.

The **Application Fee** covers general planning and administrative processing costs, and is paid at the time of application. The applicant within the public right-of-way, plus certain site improvements such as landscaping, paving, and drainage improvements. The Planning Division will provide a cost estimate form for figuring the amount of the performance guarantee, as well as sample form letters to be filled out by a financial institution.

An **Inspection Fee** must also be submitted to cover inspections to ensure that sites are developed in accordance with the approved plan. The inspection fee is 2.0% of the performance guarantee amount, or as assessed by the planning or public works engineer. The minimum inspection fee is \$300 for development, unless no site improvements are proposed. Public Works inspects work within the City right-of-way and Planning inspects work within the site including pipe-laying and connections. (The contractor must work with inspectors to coordinate timely inspections, and should provide adequate notice before inspections, especially in the case of final inspection.)

Upon completion of a development project, the performance guarantee is released, and a **Defect Guarantee** in the amount of 10% of the performance guarantee must be provided. The Defect Guarantee will be released after a year.

Other reimbursements to the City include actual or apportioned costs for advertising and mailed notices. All fees shall be paid prior to the issuance of any building permit.

For more information on the fees or review process, please call the Planning Division at 874-8719 or 874-8721.





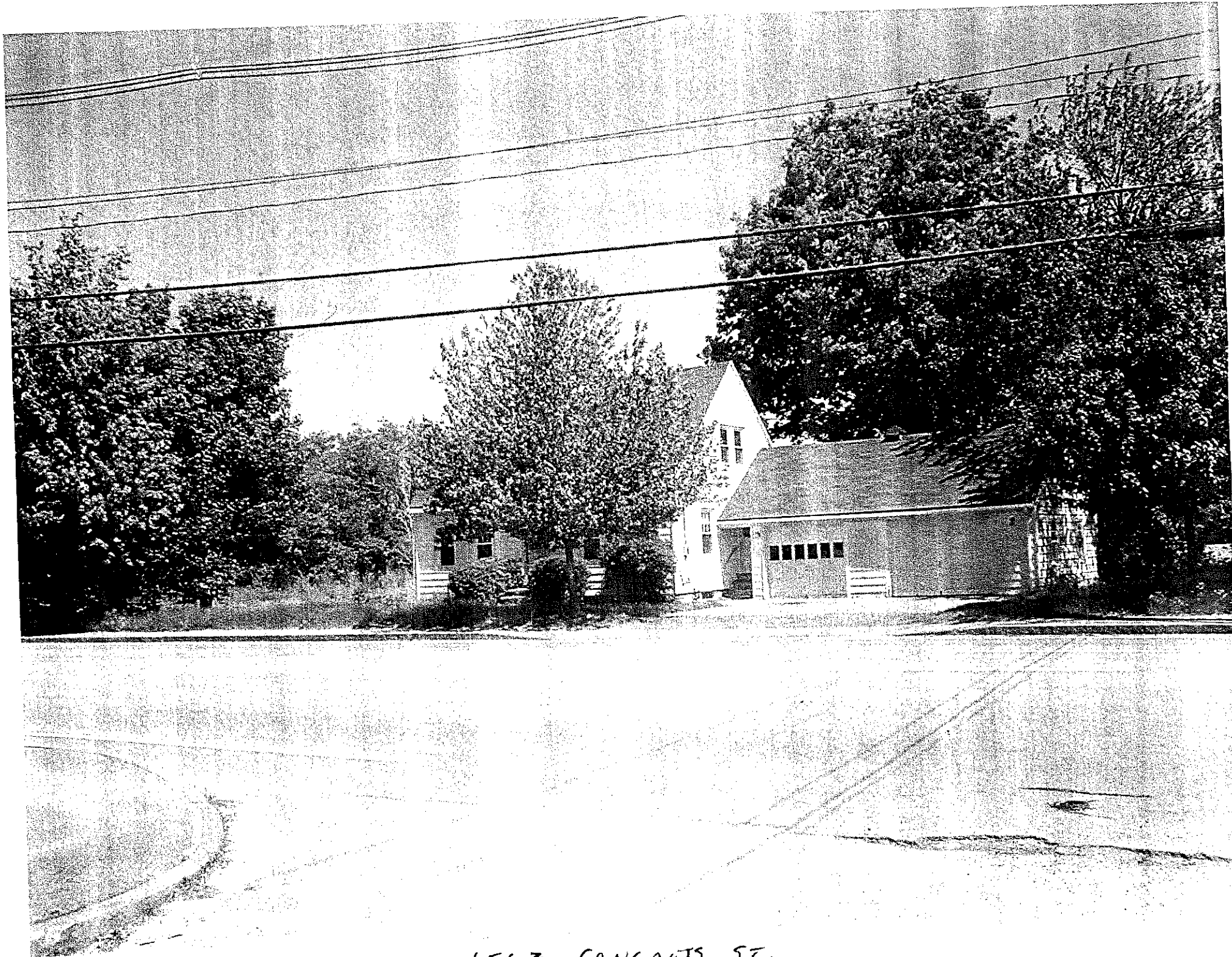

1563 CONCRETS ST.

17 Brewer Street  
Portland, ME 04102  
Tel: 774-9172  
June 7, 2005

The City of Portland  
Planning and Development Department  
389 Congress Street  
Portland, ME 04101

Dear Sir or Madam:

We have acquired the 2-story house and the adjoining garage at 1563 Congress Street from Mr. Michael Rogers, and are planning to move both structures to our side yard at 17 Brewer Street, as a rental unit addition to our house. The distance of the move would be approximately one block, as Brewer Street is directly across Congress Street from the structures.

The anticipated date of the move would be during the final week of June or the first week of July, 2005. Our house mover is James Merry of Scarborough. Our contractor is E.G. Johnson of Portland, who will subcontract an electrician and plumber. We have already contacted CMP, Verizon and Time Warner Cable about the feasibility of the move.

The estimated cost for this project is \$65,000.00.

In addition to moving the house to a foundation in our side yard, we would have a city licensed contractor make a curb cut 5 feet from the neighboring driveway to provide off-street parking for the tenants of the unit. The Department of Public Works has given initial approval for this curb cut.

Our landscape plan includes planting two small river birch trees in the side yard.

Thank you for your consideration of this project.

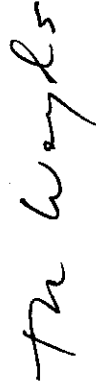

Peter and Terry Weyl



# City of Portland Site Plan Application

If you or the property owner owes real estate or personal property taxes or user charges on any property within the City, payment arrangements must be made before permits of any kind are accepted.

Address of Proposed Development: 17 BREWER ST. Zone: R5

Total Square Footage of Proposed Structure: 1,326  
HOUSE: 750 GARAGE: 576 Square Footage of Lot: 9,888

Tax Assessor's Chart, Block & Lot: Chart# 220 Block# B Lot# 6  
Property owner's mailing address: 17 BREWER ST. PORTLAND, ME 04102  
Telephone #: (207) 774-9172

Consultant/Agent, mailing address, phone # & contact person: PETER + TERRY WEYL 17 BREWER ST. PORTLAND, ME 04102 (202) 774-9172  
Project name: PETER + TERRY WEYL

Proposed Development (check all that apply)  
 New Building  Building Addition  Change of Use  Residential  Office  Retail  Manufacturing  
 Warehouse/Distribution  Parking lot  (\$25.00 per lot)  
 Subdivision (\$500.00) + amount of lots  (\$25.00 per lot)  
 Site Location of Development (\$3,000.00) (except for residential projects which shall be \$200.00 per lot)  
 Traffic Movement (\$1,000.00)  Stormwater Quality (\$250.00)  
 Section 14-403 Review (\$400.00 + \$25.00 per lot)  
 Other \_\_\_\_\_

Major Development (more than 10,000 sq. ft.)  
 Under 50,000 sq. ft. (\$500.00)  
 50,000 - 100,000 sq. ft. (\$1,000.00)  
 Parking Lots over 100 spaces (\$1,000.00)  
 100,000 - 200,000 sq. ft. (\$2,000.00)  
 200,000 - 300,000 sq. ft. (\$3,000.00)  
 Over 300,000 sq. ft. (\$5,000.00)  
 After-the-fact Review (\$1,000.00 + applicable application fee)

Minor Site Plan Review  
 Less than 10,000 sq. ft. (\$400.00)  
 After-the-fact Review (\$1,000.00 + applicable application fee)

Plan Amendments  
 Planning Staff Review (\$250.00)  
 Planning Board Review (\$500.00)

- Please see next page -

Who billing will be sent to: (Company, Contact Person, Address, Phone #)

PETER WATKINS  
17 BARBER ST. PORTLAND ME 04102

TEL:

(207) 774-9172

Submittals shall include (9) separate folded packets of the following:

- copy of application
- cover letter stating the nature of the project
- site plan containing the information found in the attached sample plans check list

Amendment to Plans: Amendment applications should include 6 separate packets of the above (a, b, & c)

**ALL PLANS MUST BE FOLDED NEATLY AND IN PACKET FORM**

Section 14-522 of the Zoning Ordinance outlines the process; copies are available at the counter at .50 per page (8.5 x11) you may also visit the web site: [ci.portland.me.us\\_chapter14](http://ci.portland.me.us_chapter14)

*I hereby certify that I am the Owner of record of the named property, or that the owner of record authorizes the proposed work, and that I have been authorized by the owner to make this application as his/her authorized agent. I agree to conform to all applicable laws of this jurisdiction. In addition, if a permit for work described in this application is issued, I certify that the Code Official, authorized representative shall have the authority to enter all areas covered by this permit at any reasonable hour to enforce the provisions of the codes applicable to this permit.*

Signature of applicant: Peter + Tony Watkins Date: 6/7/05

This application is for site review ONLY, a building Permit application and associated fees will be required prior to construction.

## Development in Portland

The City of Portland has instituted the following fees to recover the costs of reviewing development proposals under the Site Plan and Subdivision ordinances: application fee; engineering fee; and inspection fee. Performance and defect guarantees are also required by ordinance to cover all site work proposed.

The **Application Fee** covers general planning and administrative processing costs, and is paid at the time of application.

The Planning Division is required to send notices to neighbors upon receipt of an application and prior to public meetings. The applicant will be billed for mailing and advertisement costs. Applicants for development will be charged an **Engineering Review Fee**. This fee is charged by the Planning Division for review of on-site improvements of a civil engineering nature, such as storm water management as well as the engineering analysis of related improvements within the public right-of-way, such as public streets and utility connections, as assessed by the Department of Public Works. The Engineering Review fee must be paid before a building permit can be issued. Monthly invoices are sent out by the Planning Division on a monthly basis to cover engineering costs.

A **Performance Guarantee** will be required following approval of development plans. This guarantee covers all required improvements within the public right-of-way, plus certain site improvements such as landscaping, paving, and drainage improvements. The Planning Division will provide a cost estimate form for figuring the amount of the performance guarantee, as well as sample form letters to be filled out by a financial institution.

An **Inspection Fee** must also be submitted to cover inspections to ensure that sites are developed in accordance with the approved plan. The inspection fee is 2.0% of the performance guarantee amount, or as assessed by the planning or public works engineer. The minimum inspection fee is \$300 for development, unless no site improvements are proposed. Public Works inspectors work within the City right-of-way and Planning inspectors work within the site including pipe-laying and connections. (The contractor must work with inspectors to coordinate timely inspections, and should provide adequate notice before inspections, especially in the case of final inspection.)

Upon completion of a development project, the performance guarantee is released, and a **Defect Guarantee** in the amount of 10% of the performance guarantee must be provided. The Defect Guarantee will be released after a year.

Other reimbursements to the City include actual or apportioned costs for advertising and mailed notices. All fees shall be paid prior to the issuance of any building permit.

For more information on the fees or review process, please call the Planning Division at 874-8719 or 874-8721.



**Banknorth**

TD Banknorth, N.A.  
Operations Center  
P.O.Box 1377  
Lewiston, ME 04243-1377  
Toll Free: 800 462-3666  
TDBanknorth.com

June 2<sup>nd</sup>, 2005

PETER WEYL  
TERRY V WEYL  
17 BREWER ST  
PORTLAND, ME 04102

RE: Loan # [REDACTED]

Dear Customer:

Thank you for your recent request on the above referenced loan number. Listed below is the information you requested.

Principal Balance: \$ 19,549.19  
Next Payment Due: 06/03/05  
Payment Amount: 50.56  
Available Amount as of 6-2-05: **\$93,250.81**  
Collateral: 17 BREWER ST

If you have any questions please feel free to call our Customer Service Department at 1-800-281-0025 x4335.

Sincerely,

Customer Service Department  
Loan Operations

12 Brewer St.

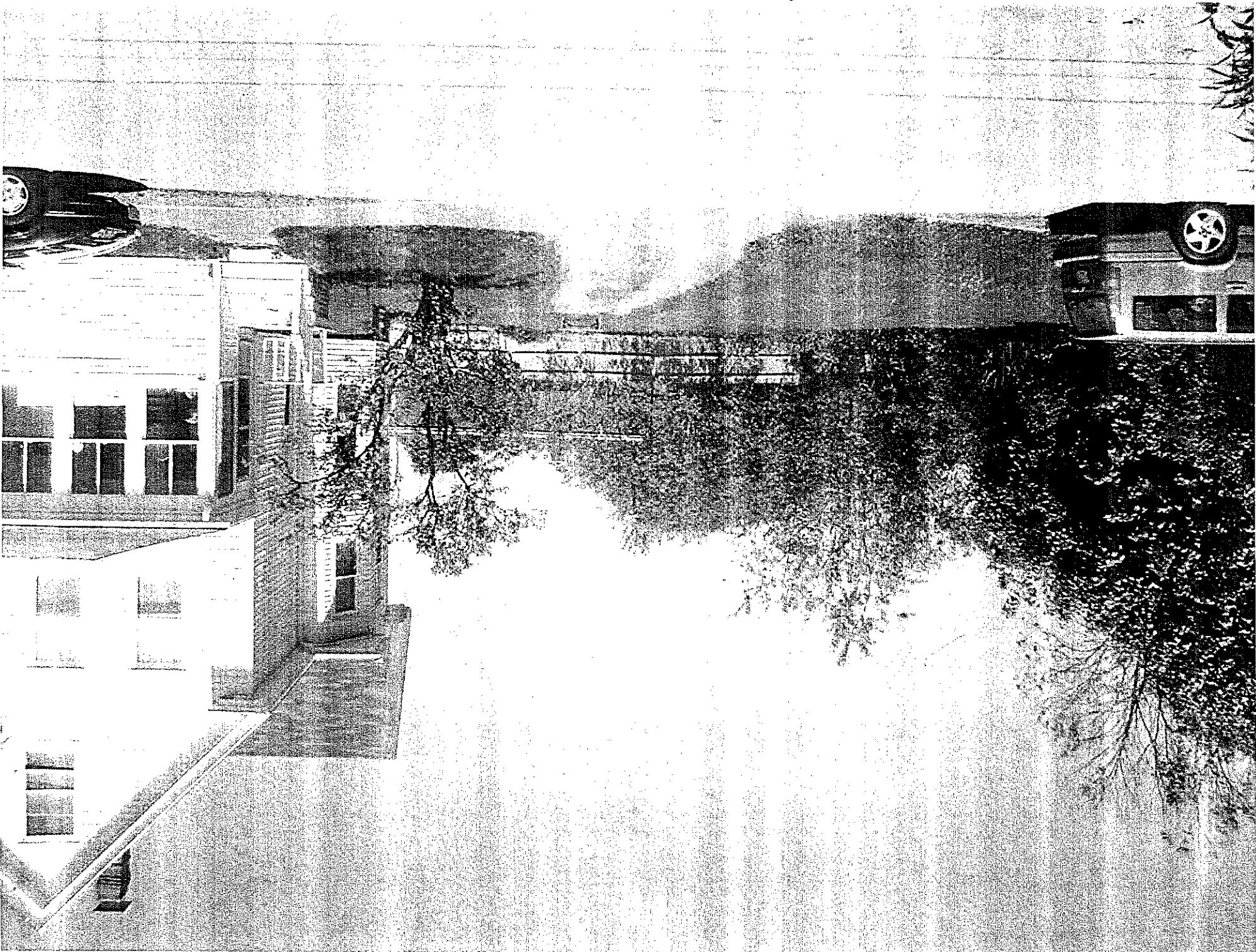

17 Brewer St.  
#2005-0120  
Minor Site Plan  
Receipt of  
appl. notice sent  
to immediate  
author.

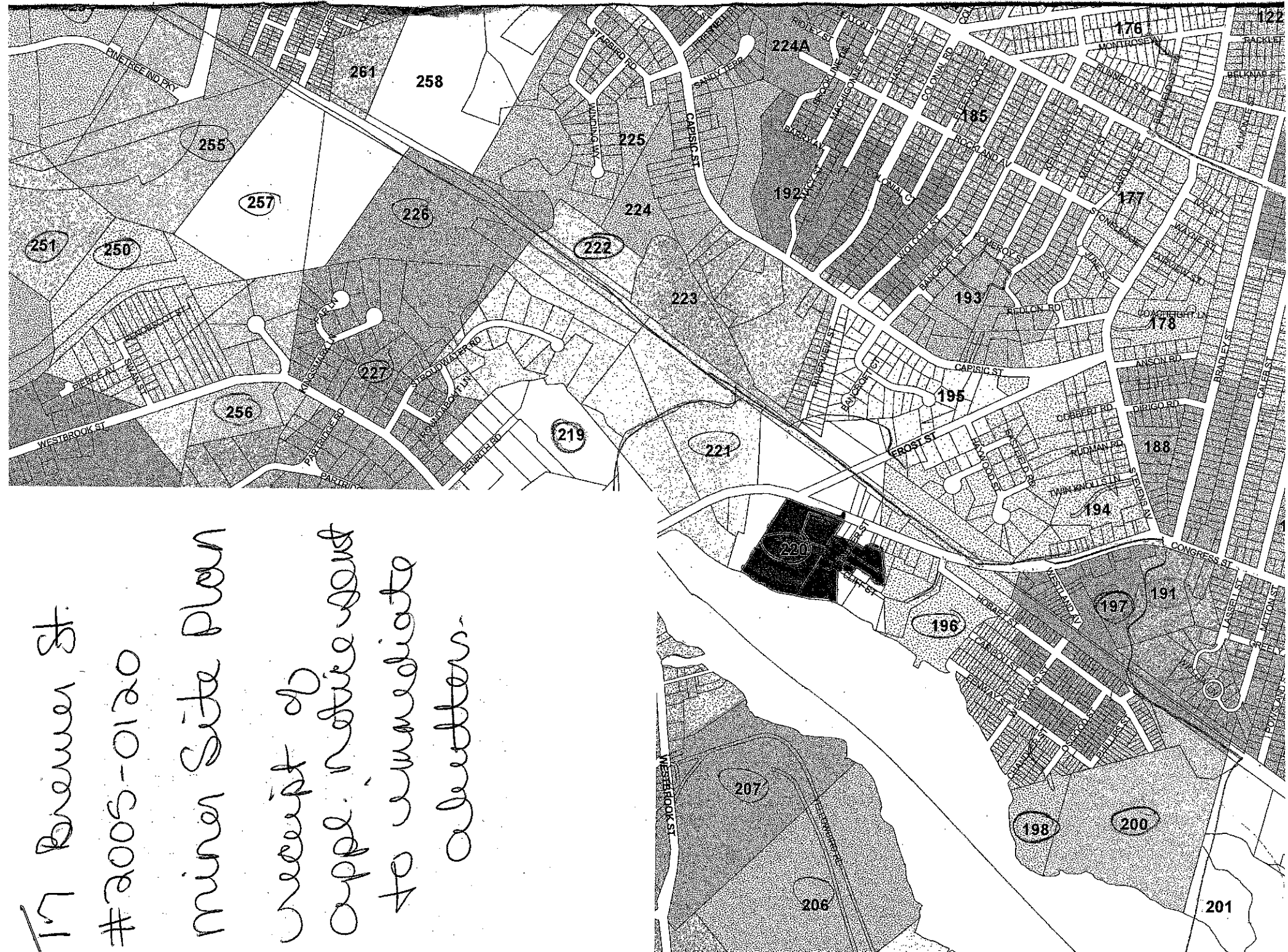

1563 CONCRETS ST.





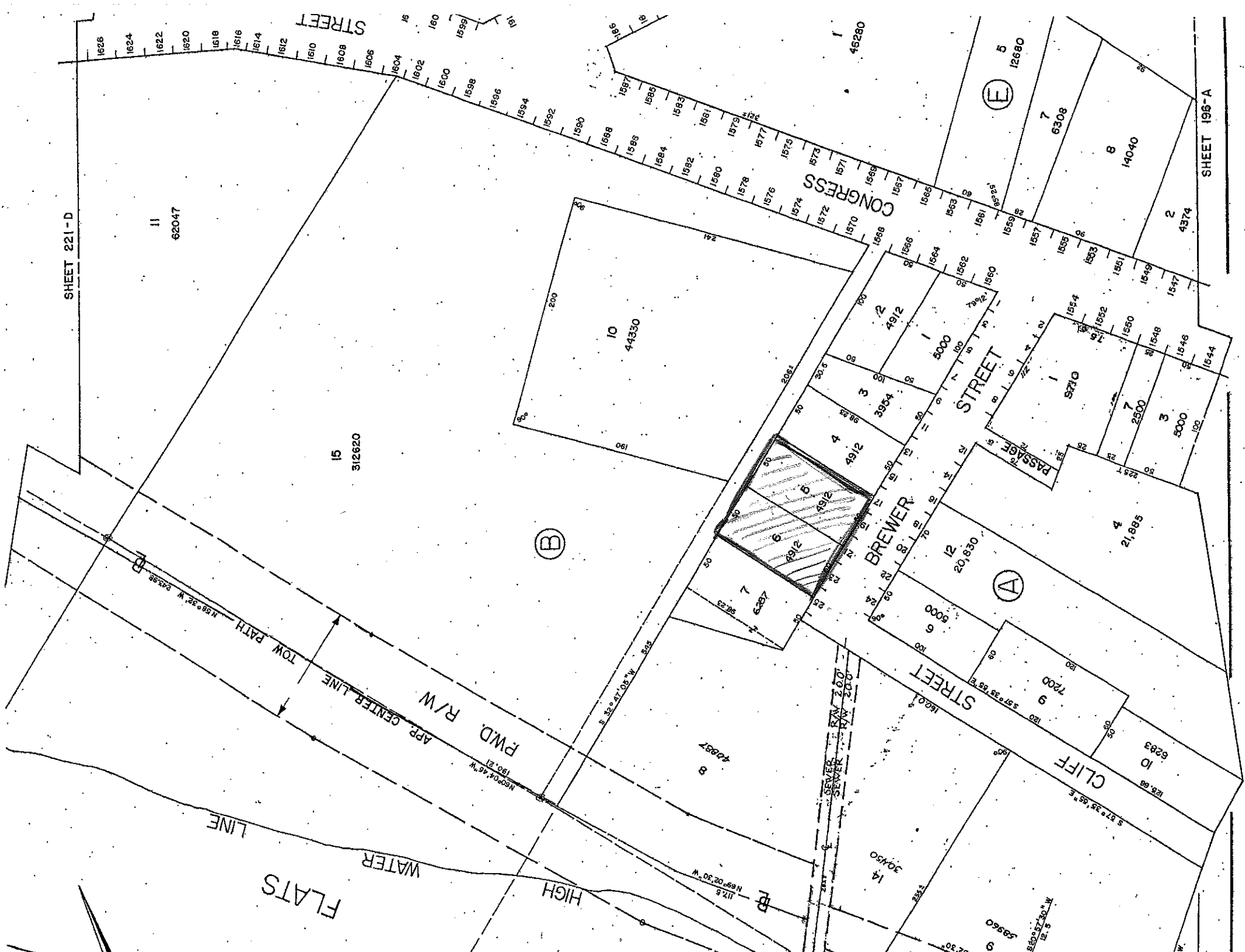

1626  
1624  
1622  
1620  
1618  
1616  
1614  
1612  
1610  
1608  
1606  
1604  
1602  
1600  
1598  
1596  
1594  
1592  
1590  
1588  
1586  
1584  
1582  
1580  
1578  
1576  
1574  
1572  
1570  
1568  
1566  
1564  
1562  
1560  
1558  
1556  
1554  
1552  
1550  
1548  
1546  
1544  
1542  
1540  
1538  
1536  
1534  
1532  
1530  
1528  
1526  
1524  
1522  
1520  
1518  
1516  
1514  
1512  
1510  
1508  
1506  
1504  
1502  
1500  
1498  
1496  
1494  
1492  
1490  
1488  
1486  
1484  
1482  
1480  
1478  
1476  
1474  
1472  
1470  
1468  
1466  
1464  
1462  
1460  
1458  
1456  
1454  
1452  
1450  
1448  
1446  
1444

FLATS  
WATER  
HIGH

SEWER  
WATER

PWD R/W  
APP. CENTER LINE  
TOW PATH  
LINE

11  
62047

10  
44330

15  
312620

(B)

(A)

(E)

7  
4837  
8  
4912  
9  
5000  
12  
20,630

CLIFF

BREWER

CONGRESS

STREET

STREET

7  
6308

8  
14040

2  
4374

1  
5710

7  
2500

3  
5000

4  
21,885

9  
7200

10  
6283

14  
30450

9  
59960

5  
12680

45280

40837

112 B

12.57°35'55"E

12.57°35'55"E

112 B

12.57°35'55"E

12.57°35'55"E

12.57°35'55"E

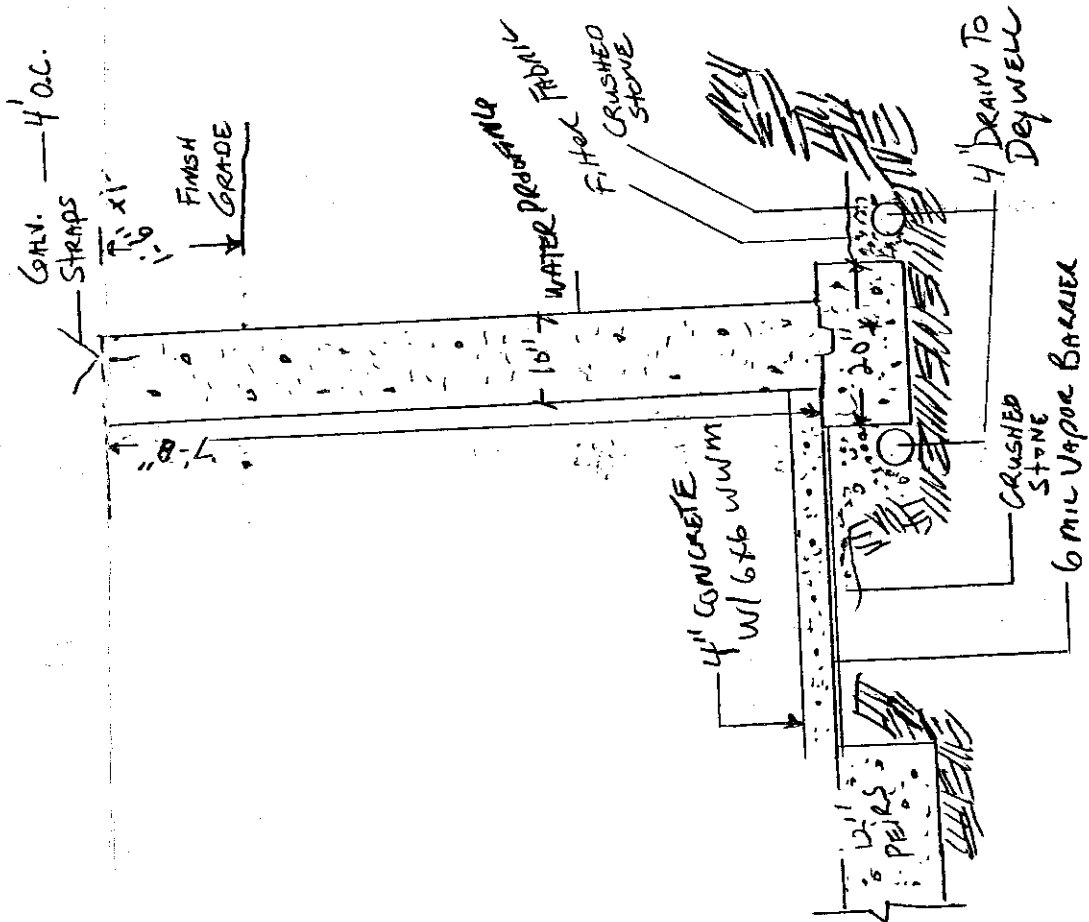

FOUNDATION  
 WALL DETAIL  
 SCALE: 1/2" = 1'-0"

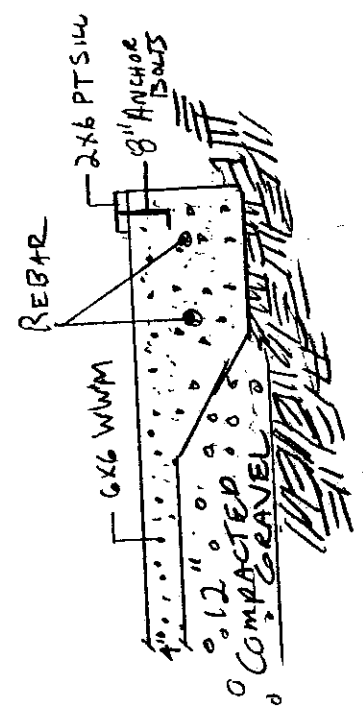

GARAGE FLOOR  
 DETAIL  
 SCALE: 1/2" = 1'-0"

TIONSTO  
 EYL  
 DENCE  
 VER STREET  
 AND, MAINE