

48 PENRITH RD.

Kitchen & Bath Remodel

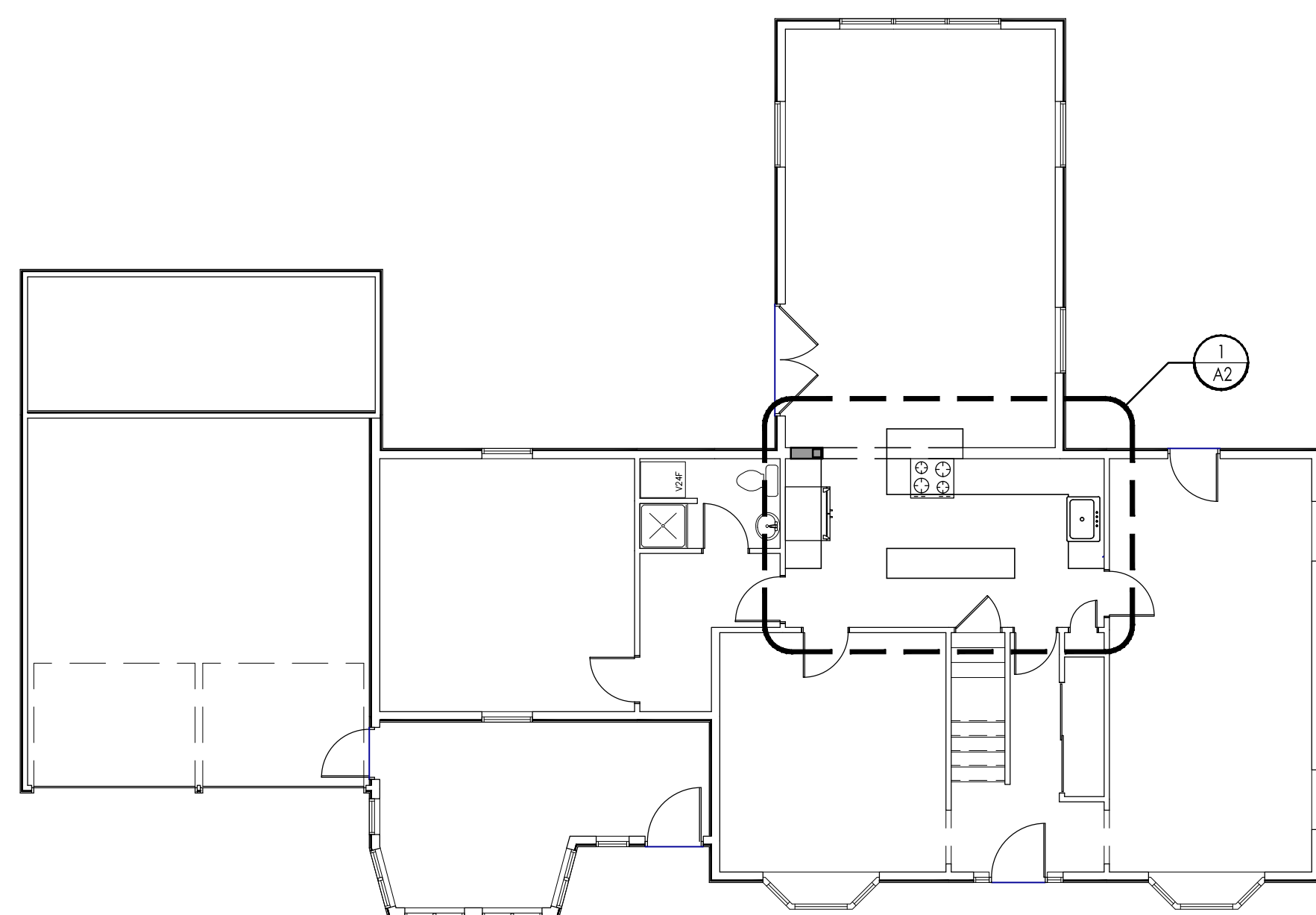

1
A1 **KEY PLAN - FIRST FLOOR**
SCALE: 1/8" = 1'-0"

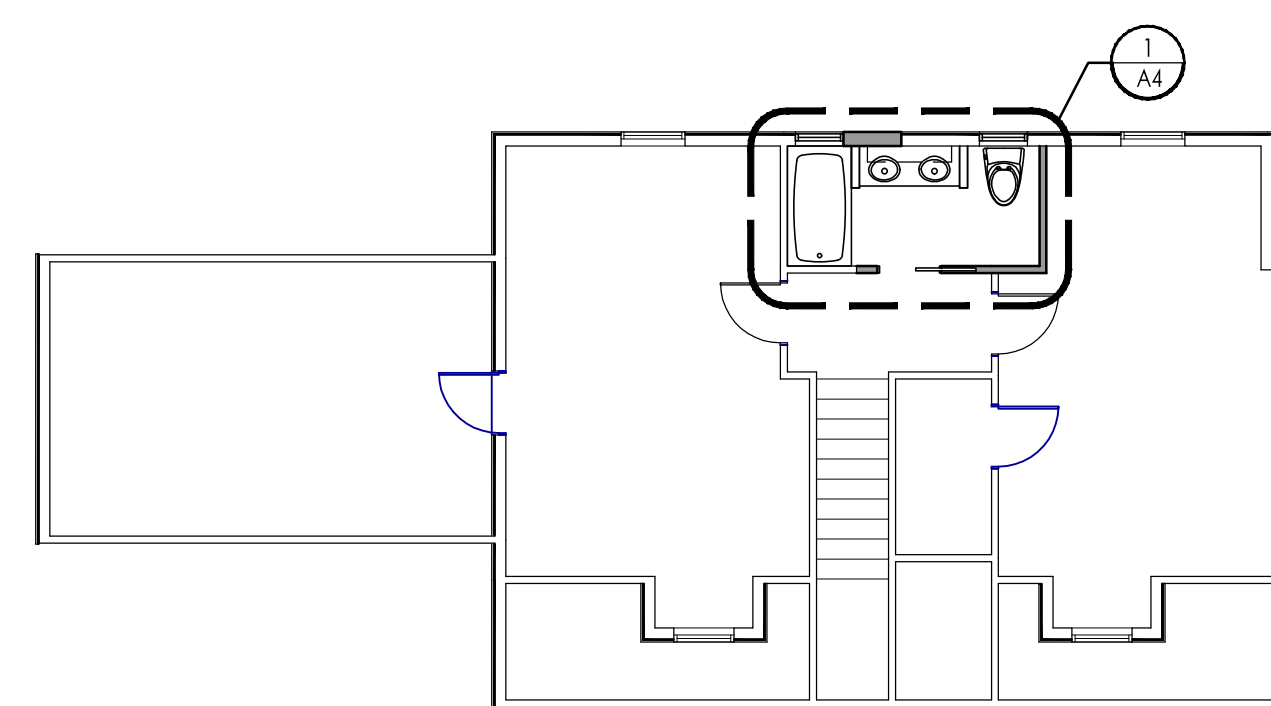

2
A1 **KEY PLAN - SECOND FLOOR**
SCALE: 1/8" = 1'-0"

ARCHITECTURAL LEGEND & ABBREVIATIONS

(A)	STRUCTURAL GRID REFERENCE		WALL SECTION REFERENCE NUMBER
(101A) (A)	WINDOW TYPE, WINDOW NUMBER SEE WINDOW SCHEDULE		BUILDING SECTION/ EXTERIOR ELEVATION REFERENCE NUMBER
(101A)	DOOR NUMBER, SEE DOOR SCHEDULE		LEVEL LINE, OR DATUM
[1]	KEY NOTE		FIRE EXTINGUISHER
ROOM [101]	ROOM NAME & NUMBER		FIRE EXTINGUISHER IN CABINET
	INTERIOR ELEVATION REFERENCE NUMBER		ADA COMPLIANCE REQUIRED
	DETAIL REFERENCE NUMBER	OFOI:	OWNER FURNISHED OWNER INSTALLED

DRAWING INDEX

- A1 COVER SHEET, KEY PLANS
- A2 KITCHEN DEMO & PROPOSED PLANS
- A3 KITCHEN INTERIOR ELEVATIONS
- A4 BATHROOM DEMO & PROPOSED PLANS

DEFERRED SUBMITTALS

- STRUCTURAL DESIGN & CALCS

PROJECT INFORMATION

TAX MAP INFO:
PARCEL I.D.: 219 A027001

OWNER:
TARA CACCIOLA & ALICIA PETERS
48 PENRITH RD.
PORTLAND, ME 04102
(207) 899-0303
tara@kscopenyc.com

CONTRACTOR:
STEPHEN BASSETT
BASSETT CUSTOM HOME BUILDERS
53 NEW GLOUCESTER ROAD
DURHAM, MAINE 04222
(207) 212-9105
sbasset19105@gmail.com

48 PENRITH RD.
Kitchen & Bath Renovation

**PENRITH
KITCHEN & BATH
RENOVATION**

48 PENRITH RD.
PORTLAND, ME 04102

1414
DRAWN/ CHECKED: SK/BC

ISSUED:

COVER SHEET
KEY PLANS

A1