

1 REFLECTED CEILING PLAN - EXISTING

SCALE: 1/8" = 1'-0"
 2' 4' 8' 16'

AREA NOT IN CONTRACT

NOTE:
 PLAN SHOWS CEILING GRID
 AND LIGHTING LAYOUT ONLY.

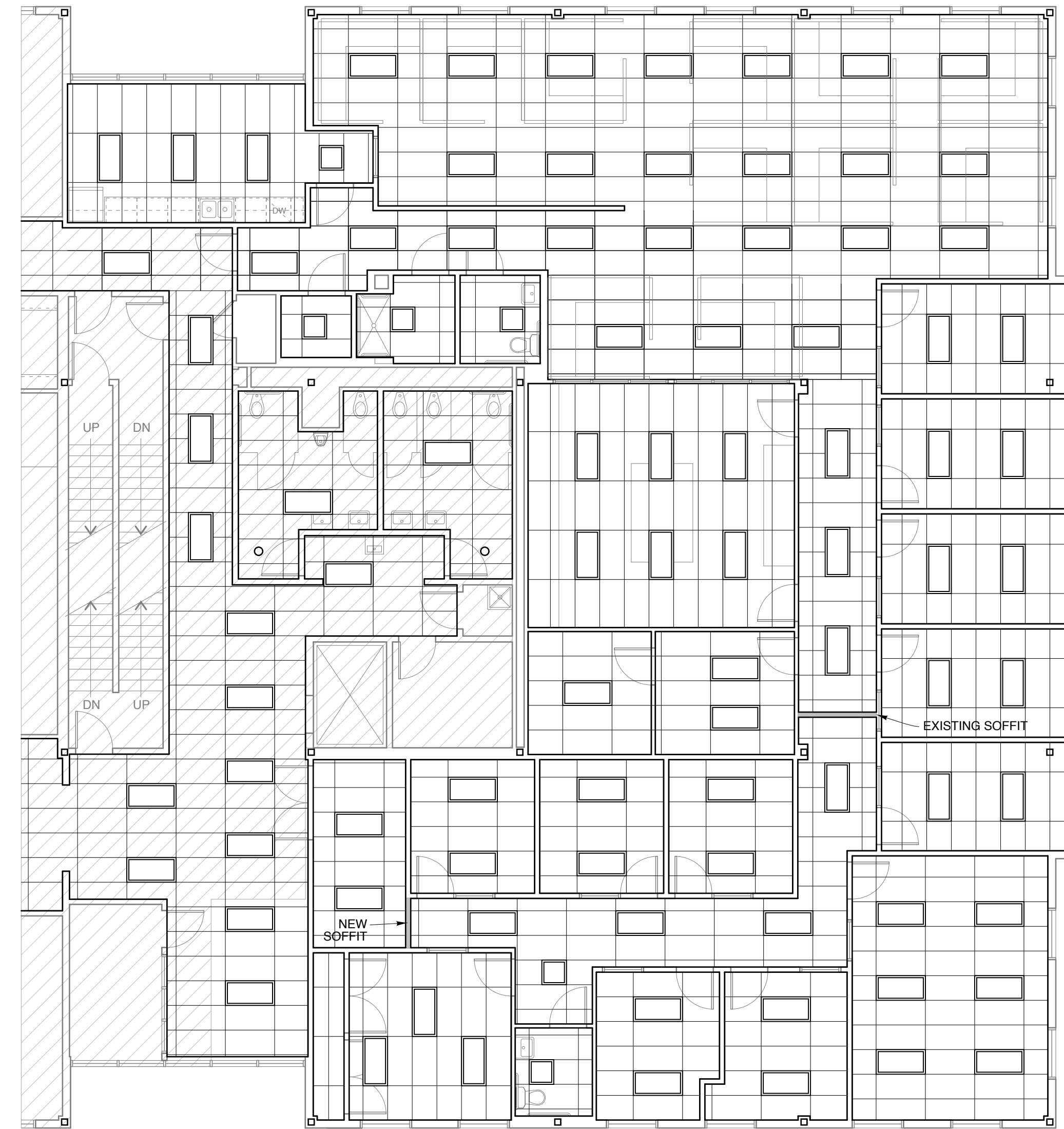

2 REFLECTED CEILING PLAN

SCALE: 1/8" = 1'-0"
 2' 4' 8' 16'

AREA NOT IN CONTRACT
 GYPSUM BOARD SOFFIT 8'-0" A.F.F.

NOTE:
 PLAN SHOWS CEILING GRID
 AND LIGHTING LAYOUT ONLY.

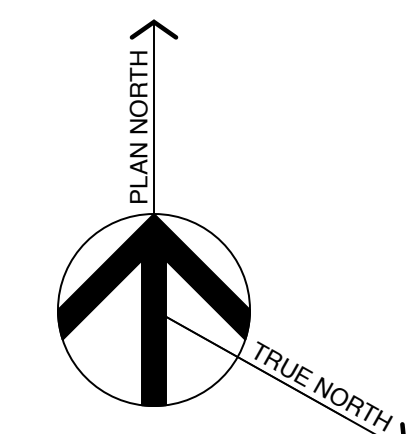

© 2016 Michael R. Charek, Architect

**Michael Charek
 Architects**

25 Hartley Street
 Portland, Maine 04103
 (207) 761-0656

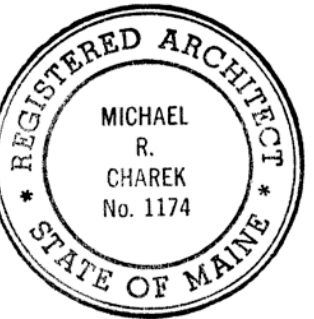

**Offices for
 Stroudwater Associates**

1685 Congress Street, 2nd Floor
 Portland, ME 04102

Title

REFLECTED
 CEILING PLAN

Scale: 1/8"=1'-0"

Date: 11/9/16

Revisions

Sheet

A3