



KEY	
	EXISTING WALLS
	DEMO WALLS
	NEW WALLS

A2 SYMBOL KEY

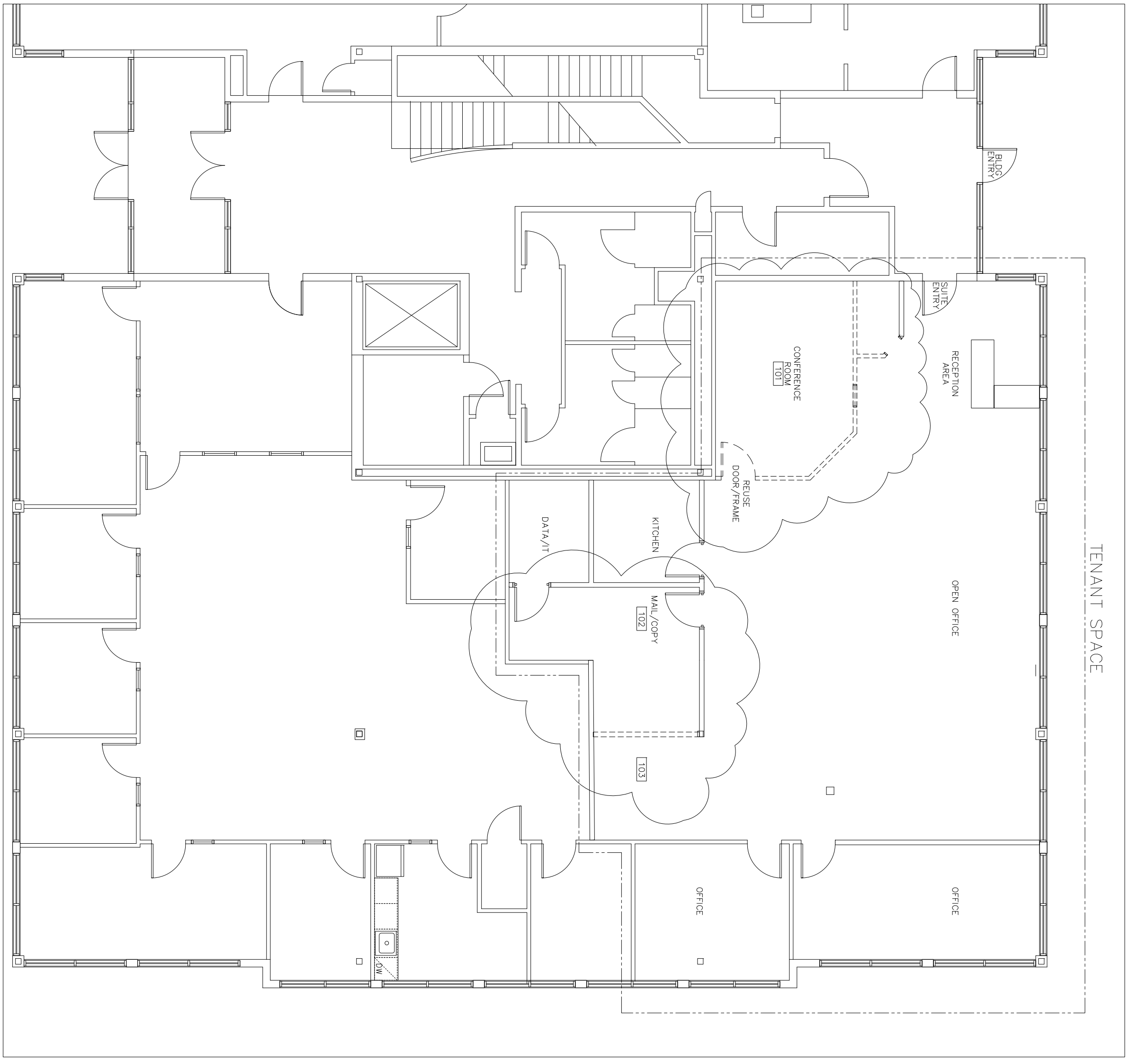

A1 DEMO PLAN  
1/8" = 1'-0"

LICENSED CERTIFIED INTERIOR DESIGNER  
JULIE A. TUPPER  
SPEAK & DESIGN

NO	DATE	REVISIONS

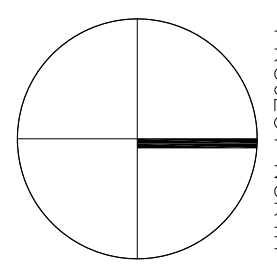

STROUDWATER CROSSING  
SUITE 1  
CONGRESS STREET - PORTLAND, ME

TITLE	DEMO PLAN
SCALE	1/8" = 1'-0"

DATE	9/6/16	DRAWN BY	JAT	CHECKED BY	-
------	--------	----------	-----	------------	---

**refab**  
design studio  
165 SPURWINK RD.  
SCARBOROUGH, ME  
P (207) 408-9950

A001  
16.901