

B1
SYMBOL KEY & NOTES
N.T.S.

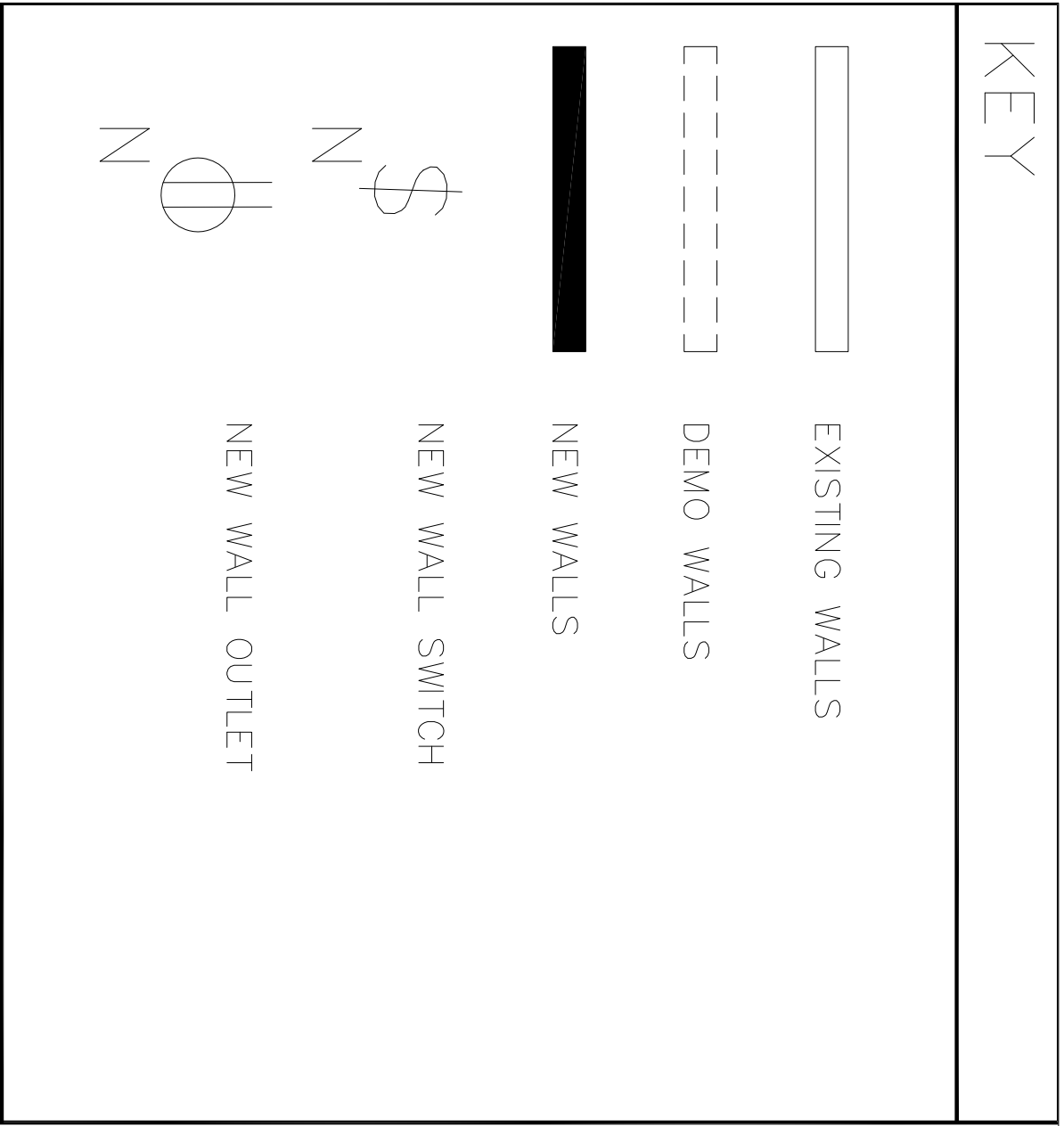

NOTES

1. PATCH CEILINGS IN 101,102,103 AS NEEDED
2. REUSE EXISTING DOOR IN 101 - RELOCATE AS SHOWN
3. ADD NEW OUTLETS & SWITCH AS SHOWN 101,102,103
4. PATCH EXISTING CARPET & WALL BASE WITH STANDARD THROUGHOUT AS NEEDED
5. PATCH/PREP/PAINT WALLS AS NEEDED @ NEW & DEMO LOCATIONS
6. RELOCATE EXISTING CABINETS IN 102 AS NEEDED

A2
SYMBOL KEY & NOTES

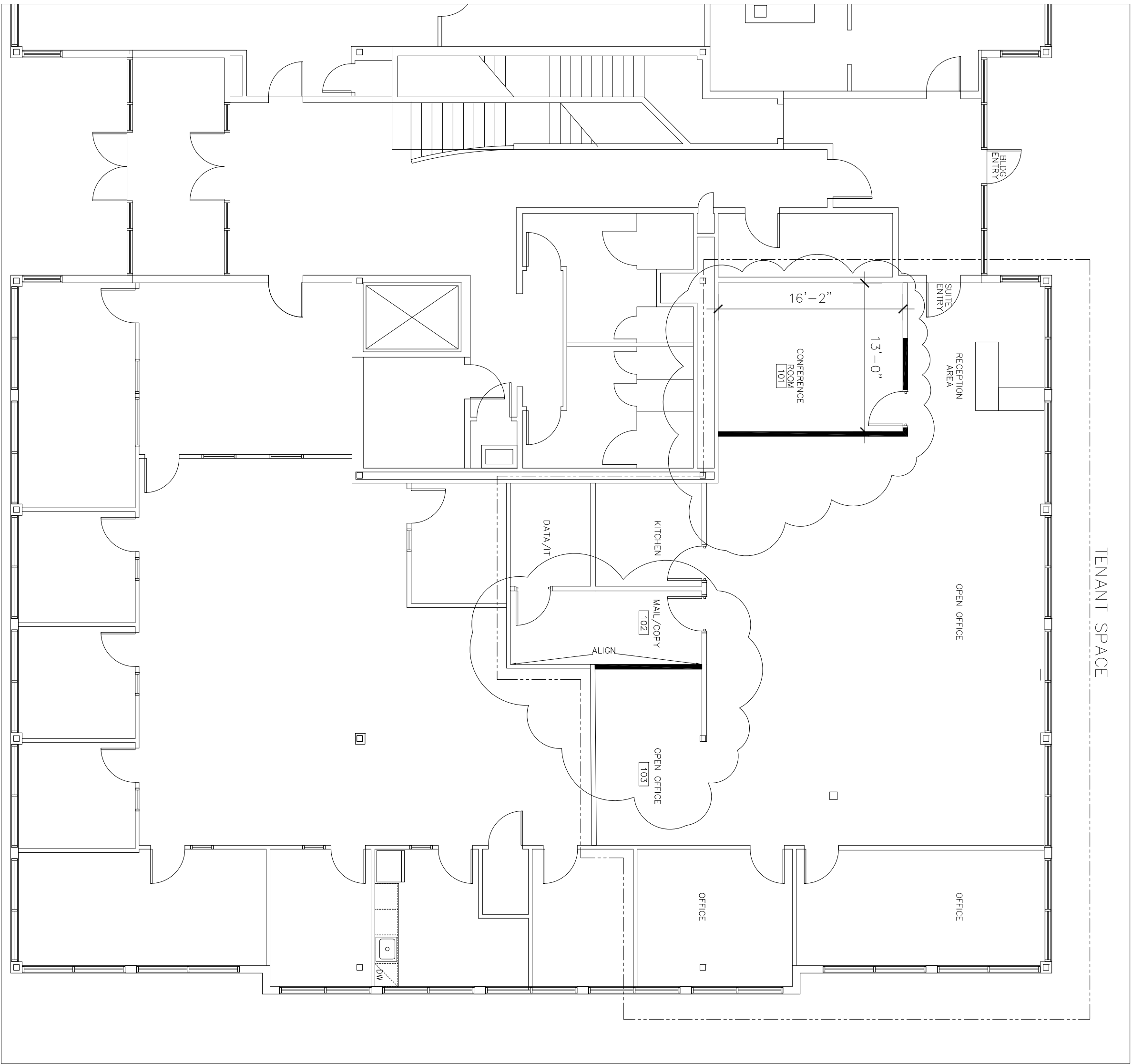

A1
DEMO PLAN
1/8" = 1'-0"



NO	DATE	REVISIONS

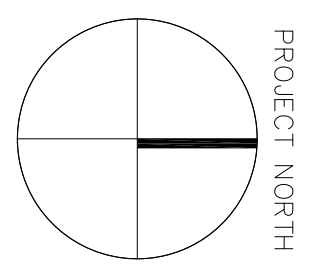

TITLE
PROPOSED PLAN

STROUDWATER CROSSING
SUITE 1
CONGRESS STREET - PORTLAND, ME

SCALE
1/8" = 1'-0"

DATE 9/6/16

DRAWN BY JAT

CHECKED BY -

165 SPURWINK RD.
SCARBOROUGH, ME
P. (207) 408-9950

A101

16.901