Inspections Division
Date: 03/07/14
CITY OF PORTLAND, MAINE

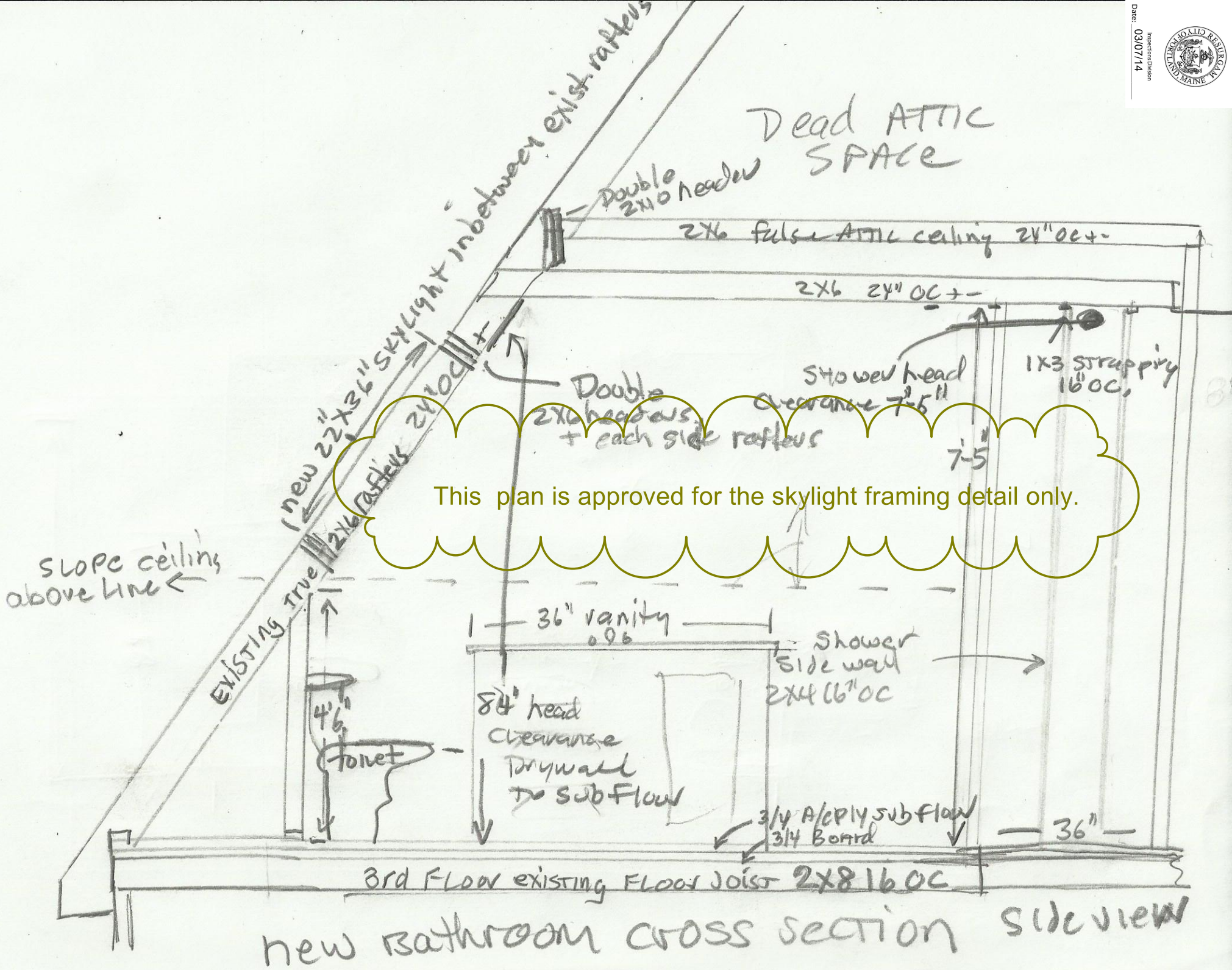

new Bathroom cross section side view