

MASTER bedroom

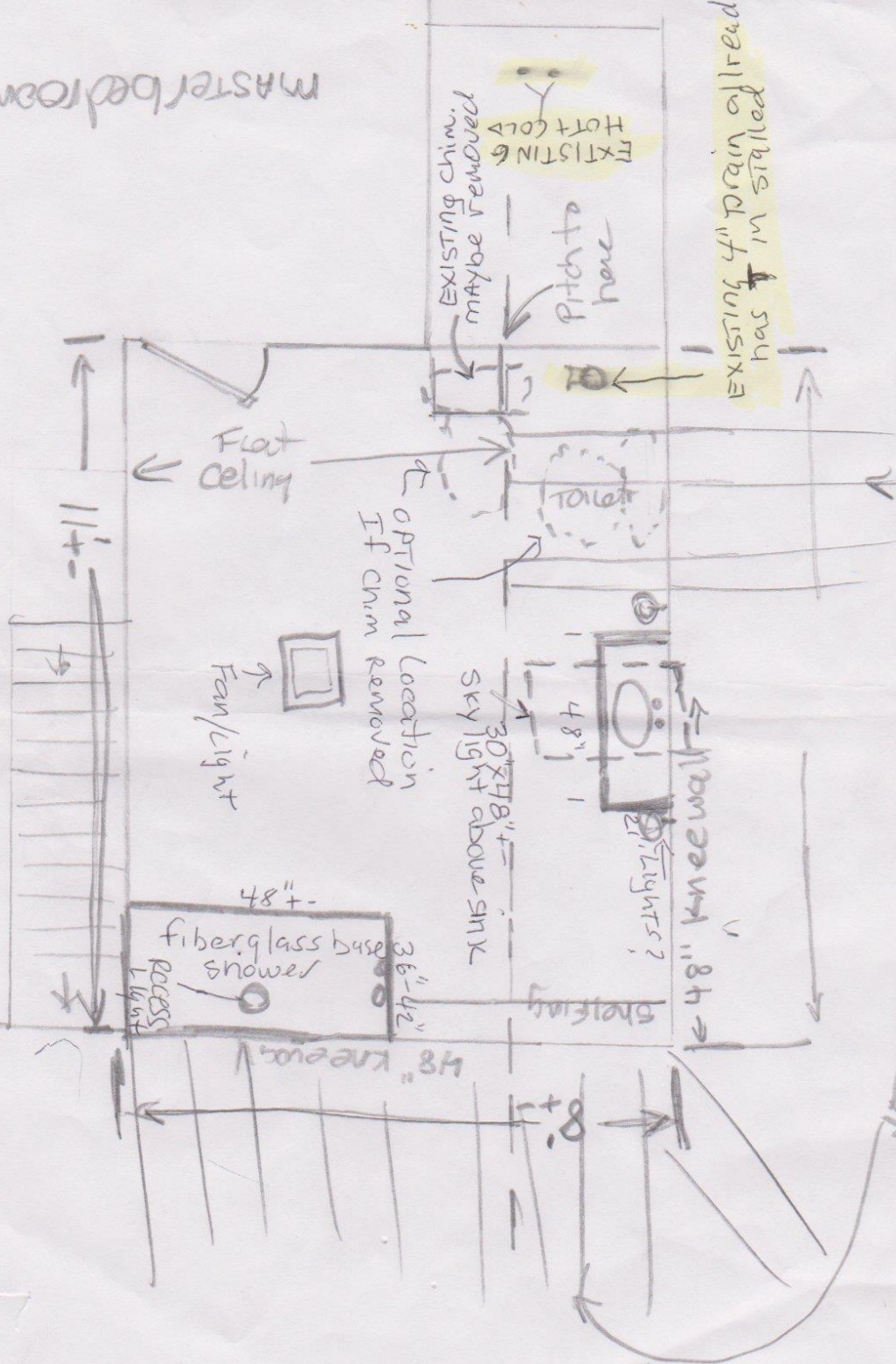

EXISTING chim.
MAYBE REMOVED

Pitch to
here

EXISTING
HOT & COLD

EXISTING 4" drain already
has 1" in stalled

Flat
ceiling

OPTIONAL location
If Chim removed

Fan/light

30" X 48" +/-
sky light above sink

48" +/-
fiberglass base
recessed
lights

48" +/-
kneewall

lights?

48" +/-
kneewall

hip roof rafters beyond kneewall