

P-3 setbacks

217 B 049



PROPOSED SITE PLAN
SCALE: 1/8" = 1'-0"

L=199.79
R=546.00

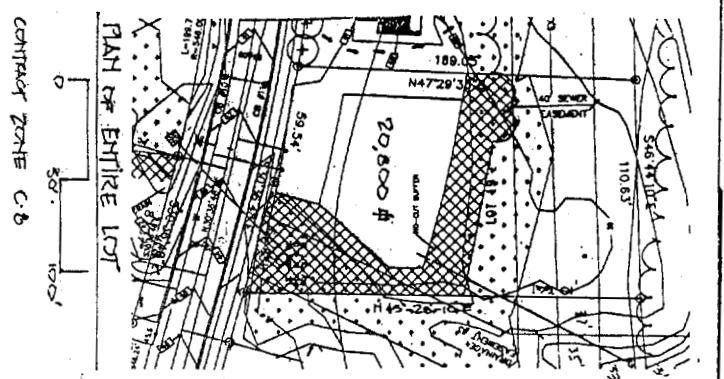

LAYOUT NOTES

- Existing conditions information is from a plan used.
- PURCHASER'S: FISHBURY & CASPER ARCHITECTS, INC. (FISHBURY, CASPER)
- Prior to any construction activities taking place, all dimensions shall be verified in the field by the contractor. Any discrepancies shall be reported immediately to the landscape architect.
- Do not scale the drawings. Any annotations in the drawings shall be reported immediately to the landscape architect.
- All angles are 90 degrees unless otherwise shown.
- All annotations from buildings are to outside face of building.
- All edges of grading shall be staked out by the contractor and reviewed by the landscape architect prior to construction.
- Provide a 1/2" slope transition where new work meets existing work.
- All areas not otherwise noted shall be landscaped and seeded.

GRADING NOTES

- Existing conditions information is from a plan used.
- 45% JACOBS HILL
- Contractor shall verify all dimensions and grades shown on drawings. Any discrepancies shall be reported immediately to the architect.
- All areas not otherwise noted shall be landscaped and seeded.
- All grades and disturbed areas not otherwise shown shall be seeded.
- Utility locations shown are approximate and shall be verified by contractor prior to construction.

GENERAL NOTES

- All work shall be in accordance with the City of Portland and other utility company standards.
- Contractor shall verify location of existing utilities with appropriate utility companies prior to start of construction.
- Contractor shall secure all necessary permits for work shown on these plans.
- Contractor shall comply with all local, state and federal safety regulations.
- Contractor shall coordinate work with respective utility companies in a timely fashion.
- The contractor shall be solely responsible for all means, methods, and techniques employed to perform the work shown on these plans.

UPDATED 2/3/06 10/07/05

DEPT. OF BUILDING INSPECTION
CITY OF PORTLAND, ME

AUG 25 2006
Allen Residence
RECEIVED
Lot 19 River's Edge Drive
Portland, ME. 04101

ANTHONY MUENCH
LANDSCAPE ARCHITECT
94 Commercial Street
Portland, Maine 04101

COPYRIGHT
None or reproduction of the
contents of this document is not
permitted without the written
consent of PORT CITY DESIGN

PORT CITY
DESIGN
43 DEERING STREET
PORTLAND, ME 04101
PHONE: 207.761.9500
FAX: 207.761.9595
design@portcitydesign.com

JOB:	05008
ISSUE DATE:	05/04/05
PRELIM:	08/17/05
REV. 1:	
REV. 2:	10/07/05
PRINTED:	2-9-06
PROPOSED SITE PLAN	
C-1	