

RIGHT SIDE ELEVATION  
CLIFTON STREET

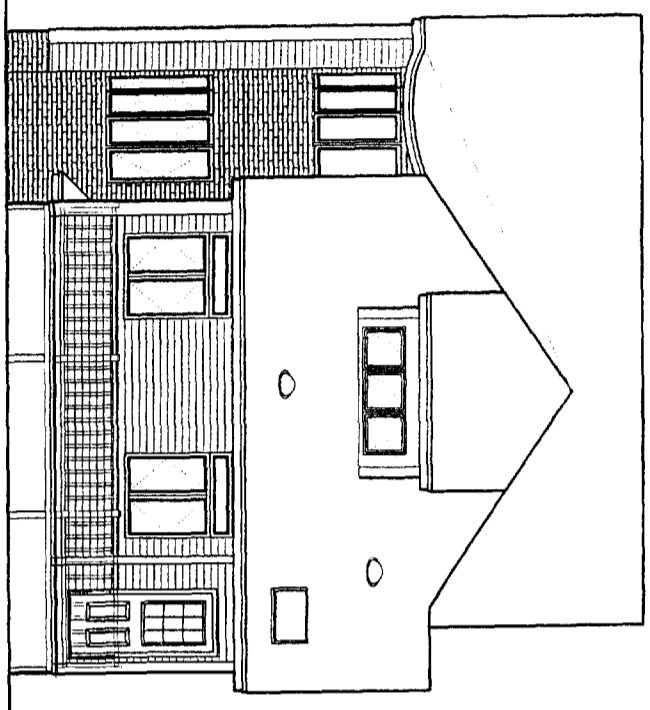

REAR ELEVATION

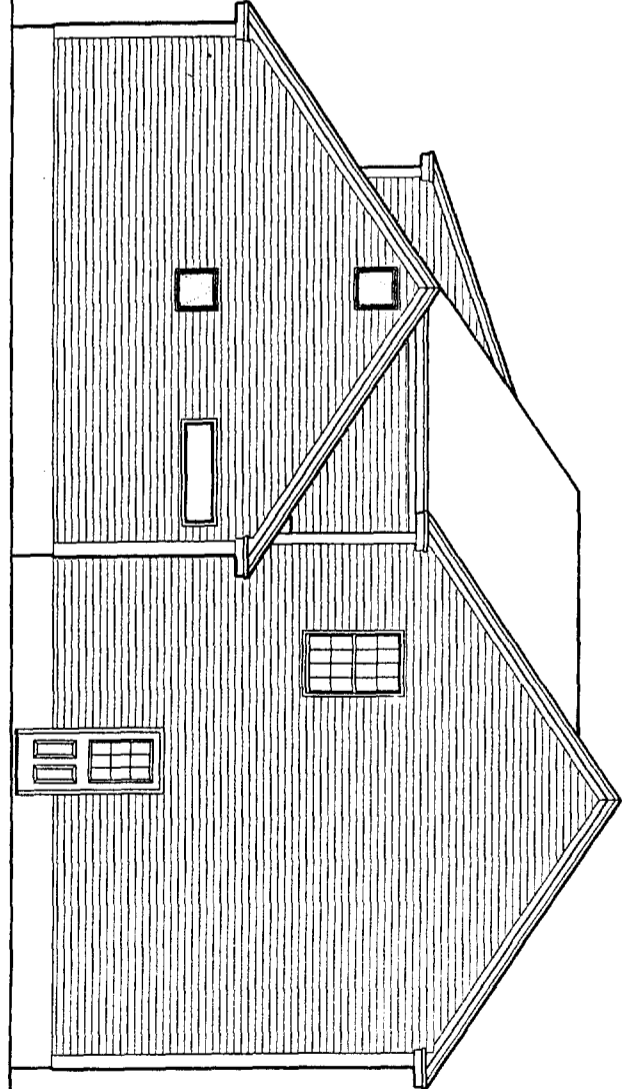

LEFT SIDE ELEVATION

NOTICE:  
THIS DRAWING IS PROVIDED FOR  
INFORMATIONAL PURPOSES ONLY. THE  
DRAWING ASSUMES ALL RESPONSIBILITY  
FOR LOCAL CODE COMPLIANCE.  
COPYRIGHT © 2003 MARTIN W. MEIER

<p>MARTIN MEIER CUSTOM HOME DESIGNER</p>		<p>HINKENS RESIDENCE 106 CODMAN STREET PORTLAND, MAINE</p>	
<p>P.O. Box 359 Yarborough, Maine 04096 207-446-3719</p>		<p>22' x 24' ADDITION</p>	
<p>BY: H. Meier</p>		<p>PROJECT # 04014</p>	
<p>SCALE: 1/4" = 1'-0"</p>		<p>SHEET # 1 of 5</p>	
<p>DATE: AUG. 4, 2004</p>			



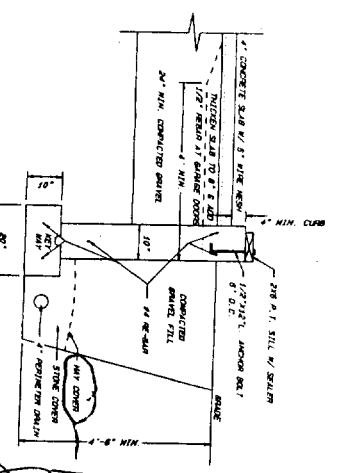
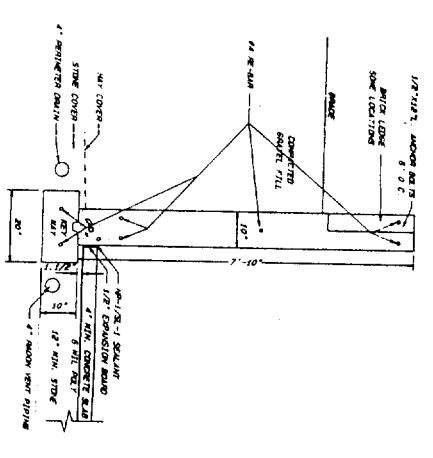
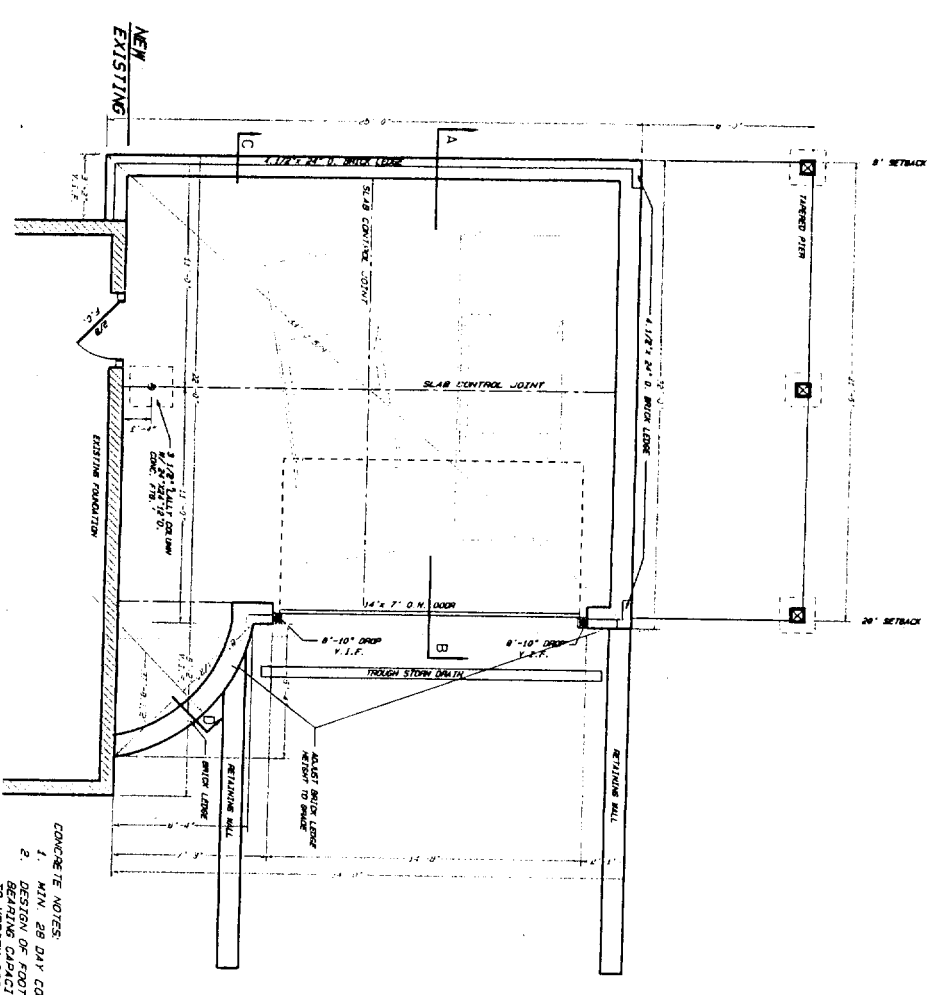
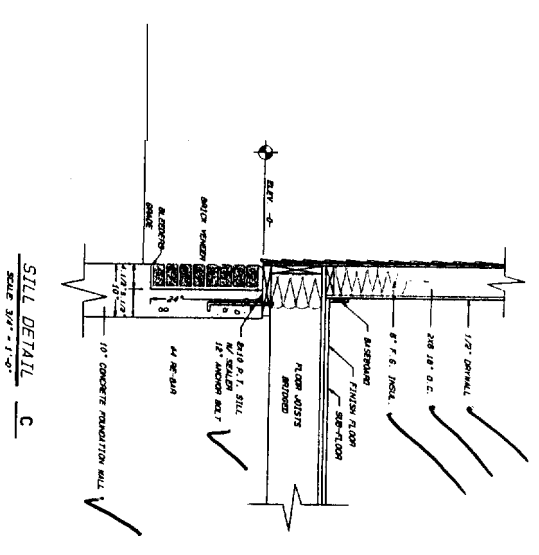
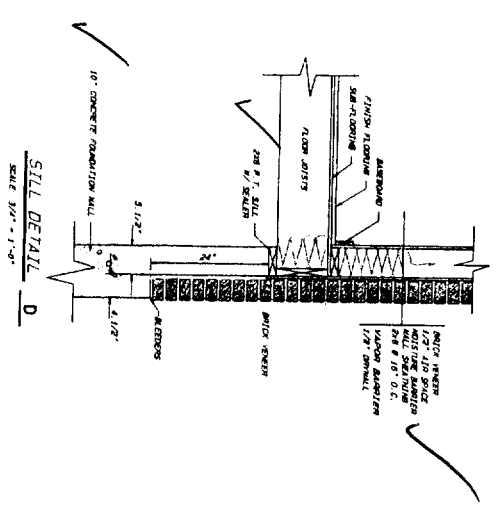

- CONCRETE NOTES:**
1. MIN. 28 DAY COMPRESSIVE STRENGTH: 3000 PSI.
  2. DESIGN OF FOOTINGS IS BASED ON AN ASSUMED SOIL TO BEATRIEVE CAPACITY PRIOR TO ANY CONSTRUCTION.
  3. PLACE FOOTINGS ON UNDISTURBED MATERIAL.
  4. REINFORCE ALL SPREAD FOOTINGS W/ #4 REBAR @ 12" O.C. EACH DIRECTION. 3' CLEAR FROM BOTTOM.
  5. FROST PROTECTION: 4'-6" MIN.

**NOTE:**  
ALL DIMENSIONS MEASURED FROM PITCH, ELEVATION DIMENSIONS AND HEIGHTS AND EXISTING STRUCTURAL DIMENSIONS ARE TO BE FIELD VERIFIED BY CONTRACTOR PRIOR TO CONSTRUCTION TO ENSURE PERFORMING CONSTRUCTION AS REQUIRED.

**NOTICE:**  
THIS DRAWING IS PROVIDED FOR INFORMATIONAL PURPOSES ONLY. IT IS THE CONTRACTOR'S RESPONSIBILITY TO VERIFY ALL DIMENSIONS AND CONDITIONS PRIOR TO CONSTRUCTION. THE CONTRACTOR ASSUMES ALL RESPONSIBILITY FOR LOCAL CODE COMPLIANCE.  
Copyright © 2003 Martin V. Meier

<b>MARTIN MEIER</b>	
CUSTOM HOME DESIGNER	
P. O. Box 339 Yarmouth, Maine 04096 207-646-5749	
<b>HINKENS RESIDENCE</b>	
<b>106 CODMAN STREET</b>	
<b>PORTLAND, MAINE</b>	
<b>22' x 24' ADDITION</b>	
PROJECT #	04014
DATE	AUG. 4, 2004
SHEET #	3 of 5

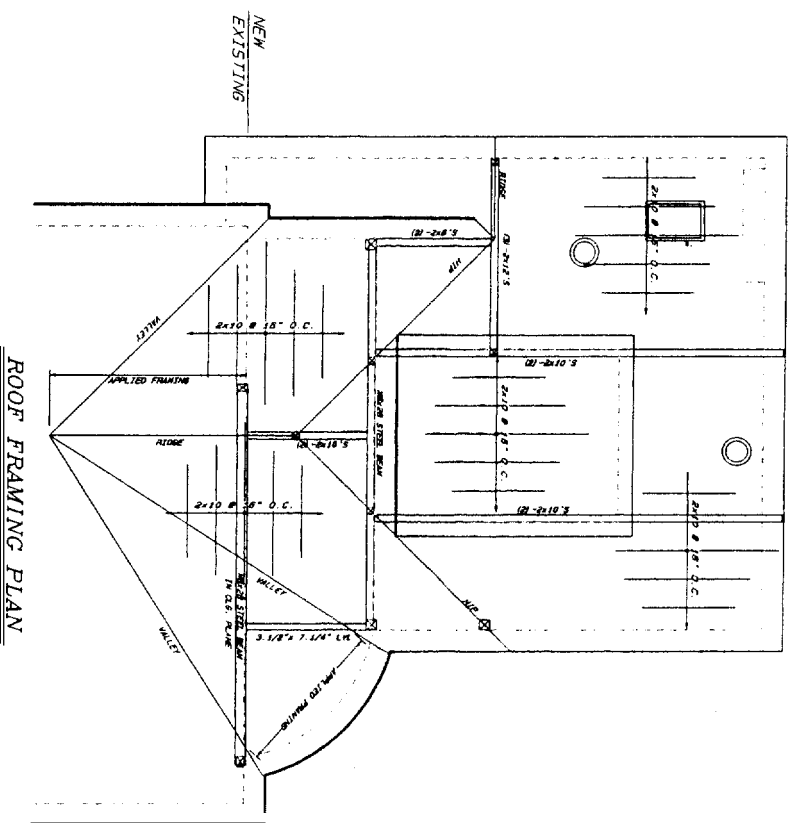

ROOF FRAMING PLAN

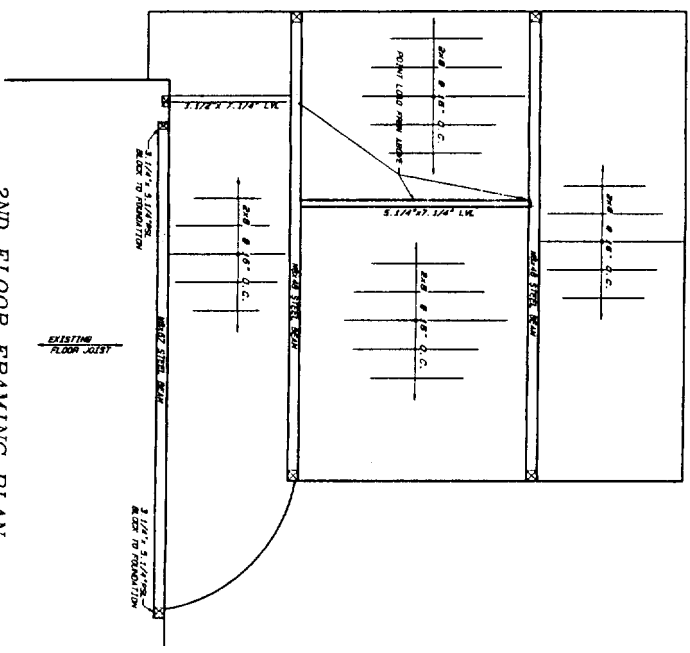

2ND FLOOR FRAMING PLAN

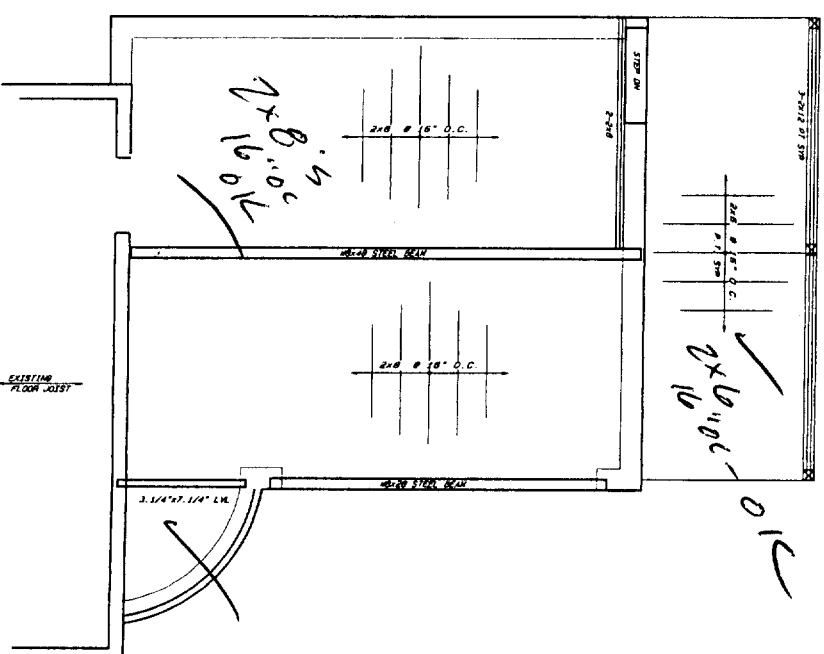

1ST FLOOR FRAMING PLAN

NOTE:  
ALL DIMENSIONS, MEASURES, ROOF PITCH, ELEVATION  
AND STUD MARKINGS ARE TO BE FIELD VERIFIED  
BY BUILDER/CONTRACTOR PRIOR TO  
PERFORMING CONSTRUCTION. ALL ADJUSTMENTS  
ARE TO BE PERFORMED AS REQUIRED.

NOTICE:  
THIS DRAWING IS PROVIDED FOR  
INFORMATIONAL PURPOSES ONLY. IT  
DOES NOT CONSTITUTE A CONTRACT.  
FOR LOCAL CODE COMPLIANCE,  
COPYRIGHT © 2003 MARTIN V. MEIER

 <b>MARTIN MEIER</b> CUSTOM HOME DESIGNER		<b>HINKENS RESIDENCE</b> 106 CODMAN STREET PORTLAND, MAINE <b>22' x 24' ADDITION</b>	
P.O. Box 359 Yarmouth, Maine 04096 207-846-3749	PROJECT # <b>04014</b>	DATE: <b>AUG. 4, 2004</b>	SHEET # <b>2 of 5</b>

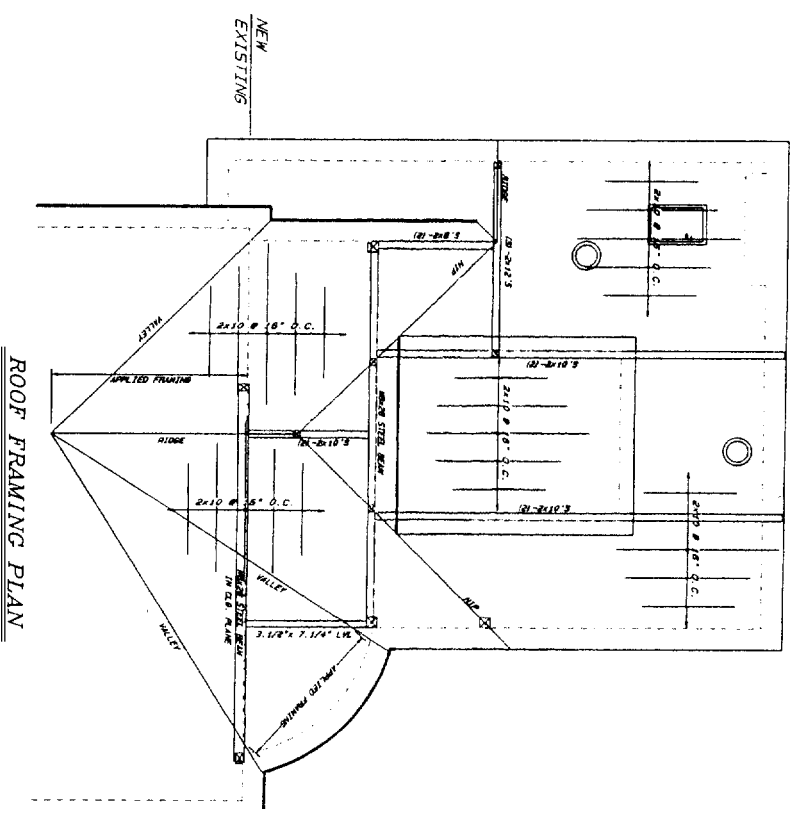

ROOF FRAMING PLAN

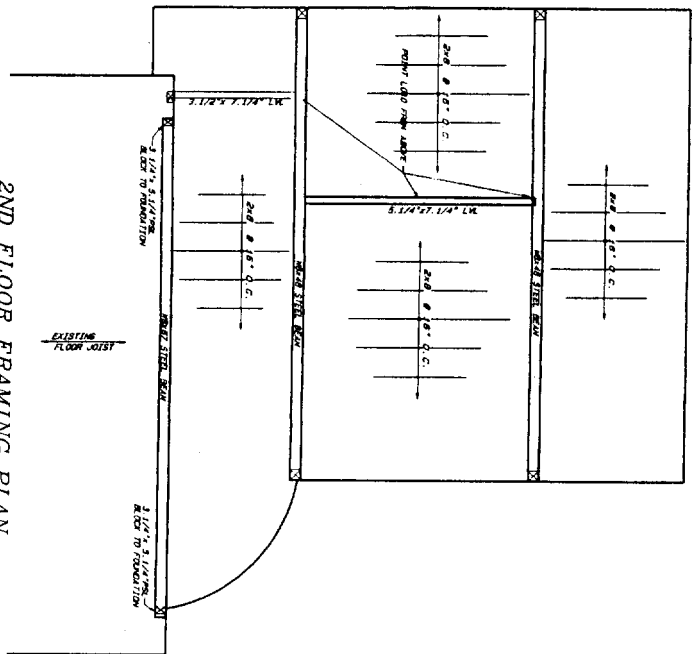

2ND FLOOR FRAMING PLAN

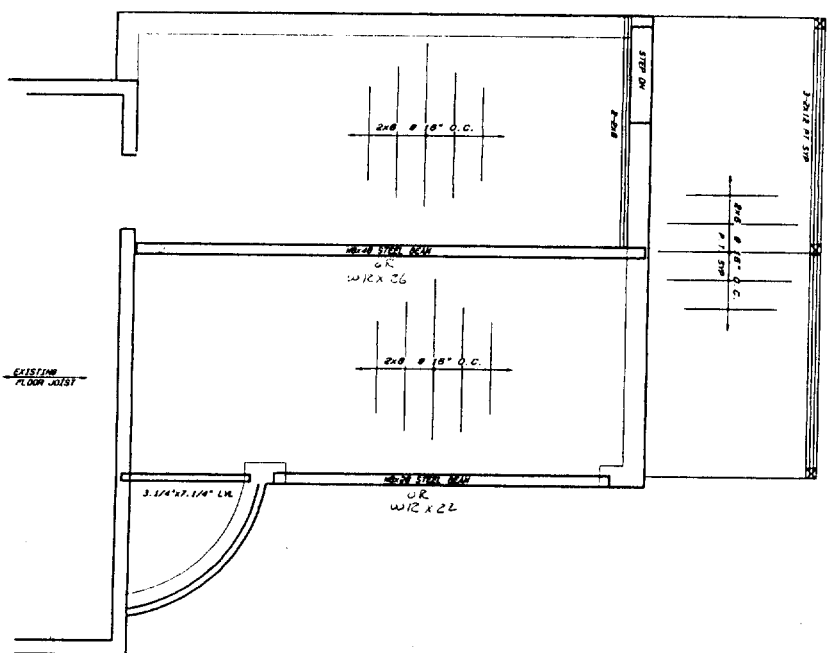

1ST FLOOR FRAMING PLAN

NOTE:  
 ALL DIMENSIONS, MEASURES, ROOF PITCH, ELEVATION  
 AND FINISHES ARE TO BE FIELD VERIFIED  
 BY BUILDER/CONTRACTOR PRIOR TO ADJUSTMENTS  
 BEING MADE. ALL ADJUSTMENTS  
 ARE TO BE PERFORMED AS REQUIRED.

NOTICE  
 THIS SET  
 OF DRAWINGS  
 IS THE PROPERTY  
 OF THE ARCHITECT  
 AND IS TO BE  
 USED ONLY FOR  
 THE PROJECT  
 IDENTIFIED  
 HEREON.

		<b>HINKENS RESIDENCE</b> 106 CODMAN STREET PORTLAND, MAINE	
P.O. Box 550 Yarmouth, Maine 04096 207-946-3749		<b>22' x 24' ADDITION</b>	
PROJECT # <b>04014</b>		DATE <b>AUG. 4, 2004</b>	
SCALE: 1/4" = 1'-0"		SHEET # <b>2 of 5</b>	



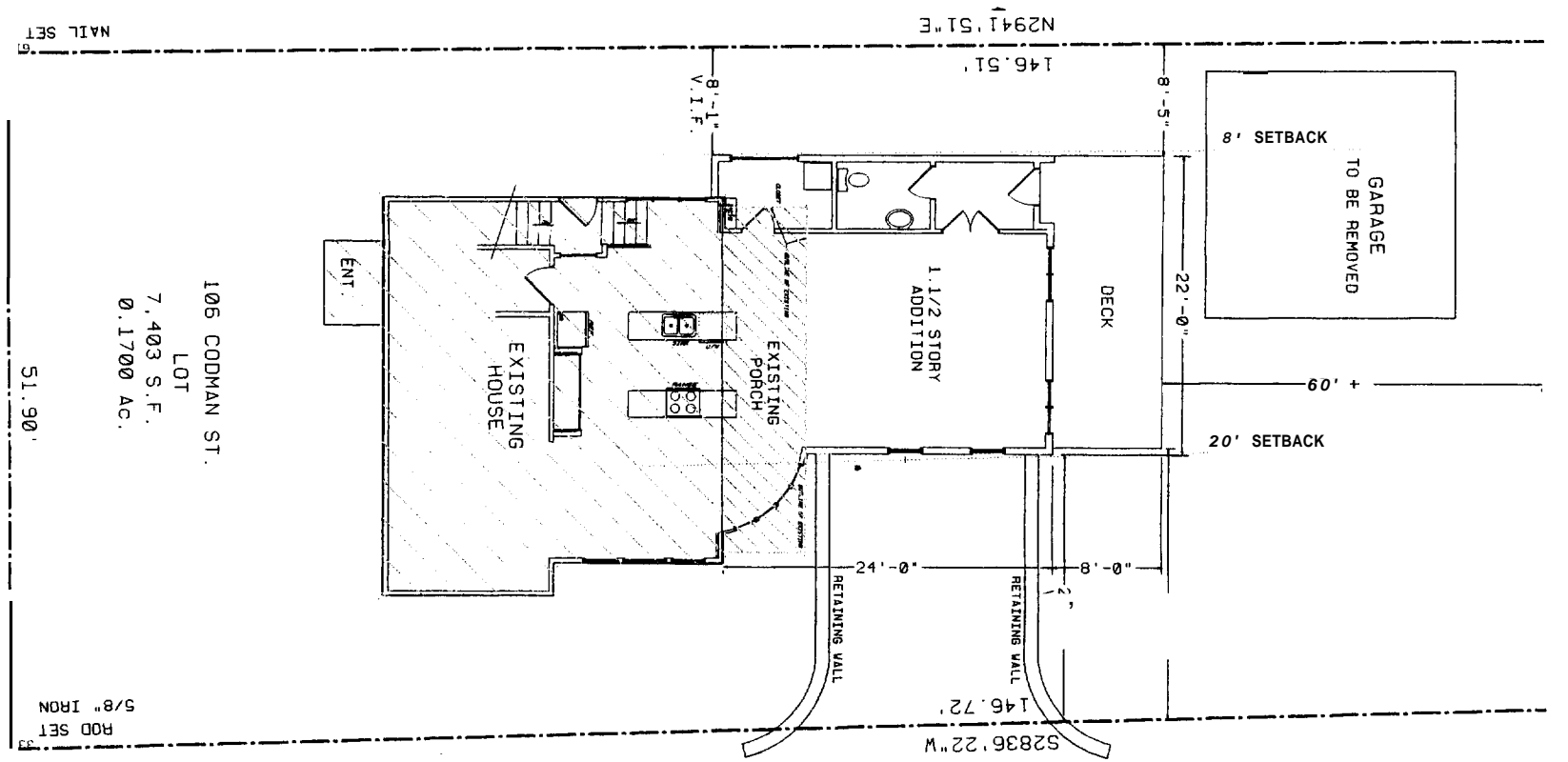
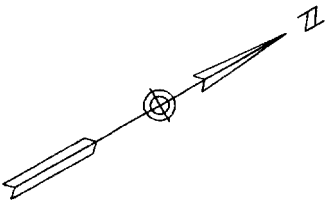

CLIFTON ST

**PLOT PLAN**

CHART #128  
 BLOCK #A022  
 LOT #001

**NOTICE:**  
 THIS DRAWING IS PROVIDED FOR INFORMATIONAL PURPOSES ONLY. IT IS NOT TO BE USED FOR CONSTRUCTION. THE CONTRACTOR ASSUMES ALL RESPONSIBILITY FOR LOCAL CODE COMPLIANCE.

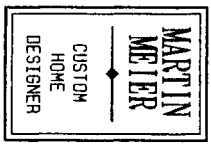

P.O. Box 359  
 Yarmouth, Maine 04096  
 207-946-3749

**HINKENS RESIDENCE**  
 \*  
 106 CODMAN STREET  
 PORTLAND, MAINE  
 22' x 24' ADDITION

BY: M MEIER  
 SCALE: 1/8" = 1'-0"  
 DATE: AUG. 5, 2004  
 OBJECT # 04014  
 SHEET #