

THIS INFORMATION IS PROVIDED TO OUR CUSTOMERS AS A SERVICE. HOWEVER, THAT THIS INFORMATION IS NOT THE WORK PRODUCT OF ANY ARCHITECT. NEITHER HANCOCK LUMBER NOR ANY OF ITS EMPLOYEES ARE REGISTERED ARCHITECTS WITHIN THE STATE OF MAINE, AND CUSTOMERS MAY WANT TO CONSULT WITH AN ARCHITECT BEFORE TAKING FINAL ACTION WITH REGARD TO ANY BUILDING OR STRUCTURE. CUSTOMERS SHOULD ALSO CONSULT WITH AN ARCHITECT REGARDING THE SUITABILITY OF THE SOUNDNESS OR SUITABILITY OF THE INFORMATION FOR ANY PURPOSE OF THE CUSTOMER.

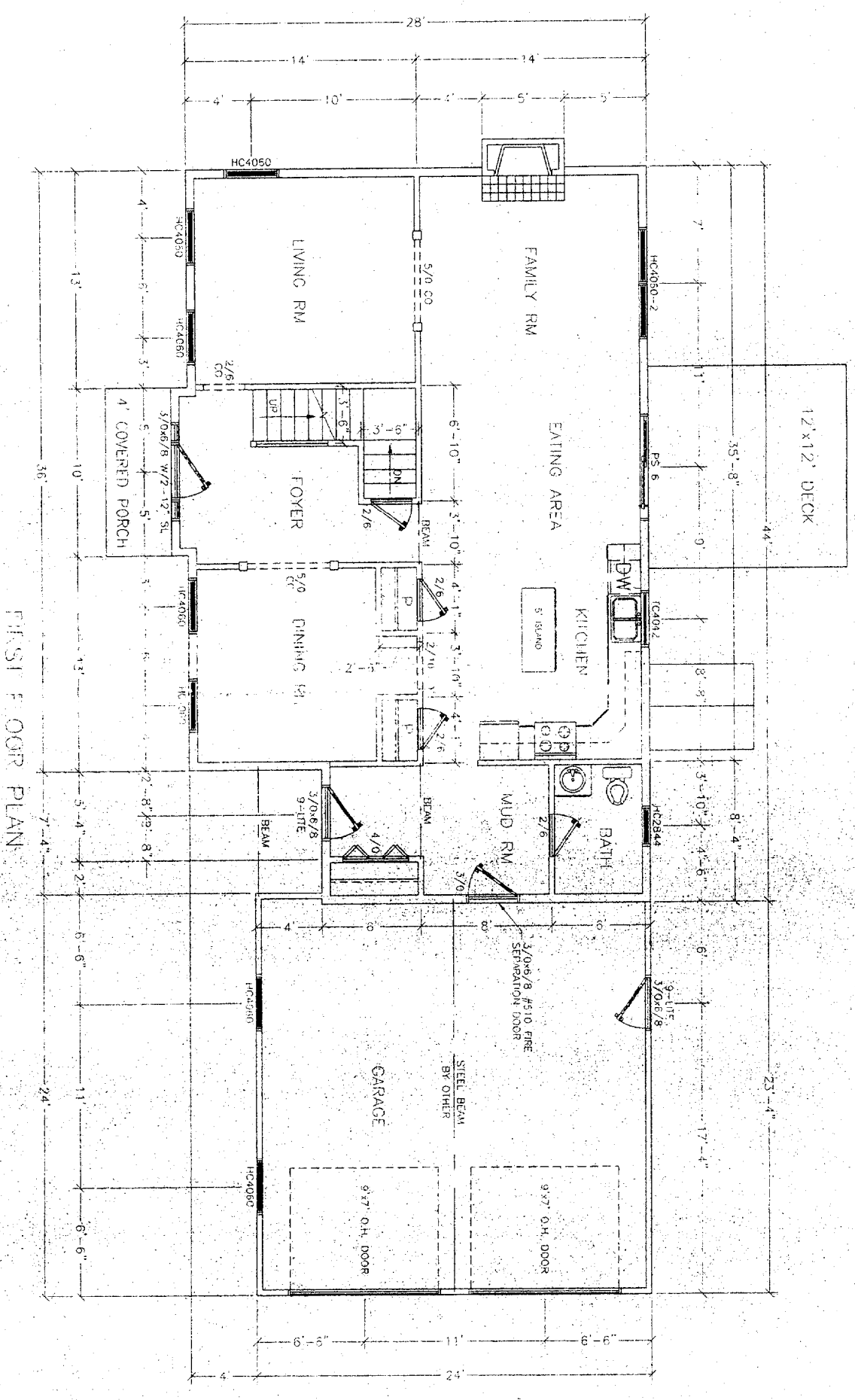

FIRST FLOOR PLAN



Est. 1848
HANCOCK LUMBER

SOLE U.S. 1-0 COLONIAL W/GARAGE
 DATE: 7/29/02
 DICK DOUTY
 DRAWN BY: DJR
 REVISION: 9/30/02
 DATE: 10/1/02
 PROJECT NUMBER: 202N
 PAGE NUMBER: 2 OF 4

INFORMATION IS PROVIDED TO OUR CUSTOMERS, AS REQUESTED, FOR THE PURPOSE OF OBTAINING QUOTES FOR THE WORK PRODUCT OF AN ARCHITECT. NEITHER HANCOCK LUMBER NOR ANY OF ITS EMPLOYEES ARE ARCHITECTS. ARCHITECTS, WITHIN THE STATE OF MAINE, AND OTHERS, MAY WANT TO CONSULT WITH AN ARCHITECT BEFORE TAKING FINAL ACTION WITH REGARD TO ANY BUILDING OR STRUCTURE. CUSTOMERS SHOULD ALSO CONSULT WITH AN ARCHITECT BEFORE TAKING ANY ACTION. HANCOCK LUMBER DOES NOT GUARANTEE THE ACCURACY OR SUFFICIENCY OF THE INFORMATION FOR THE PURPOSE OF THE CUSTOMER.

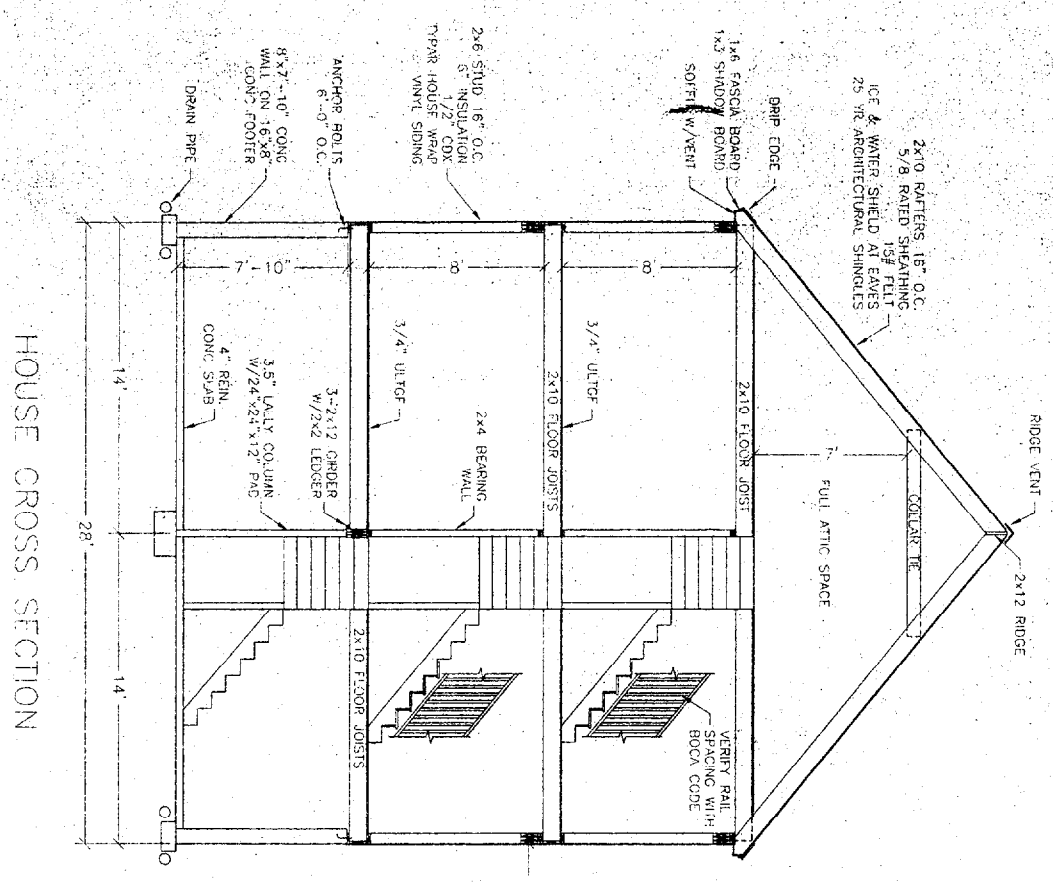

HOUSE CROSS SECTION

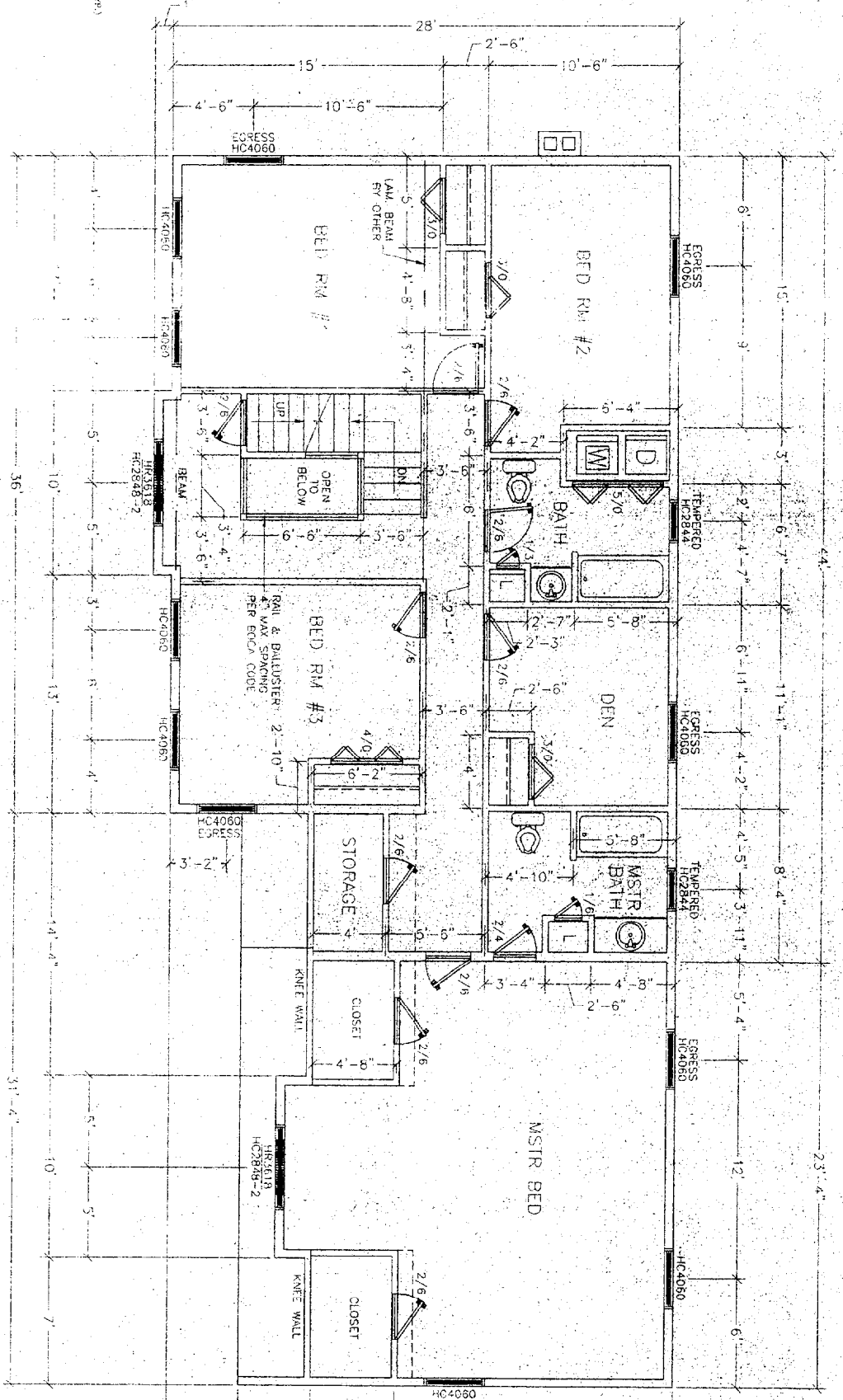

SECOND FLOOR PLAN

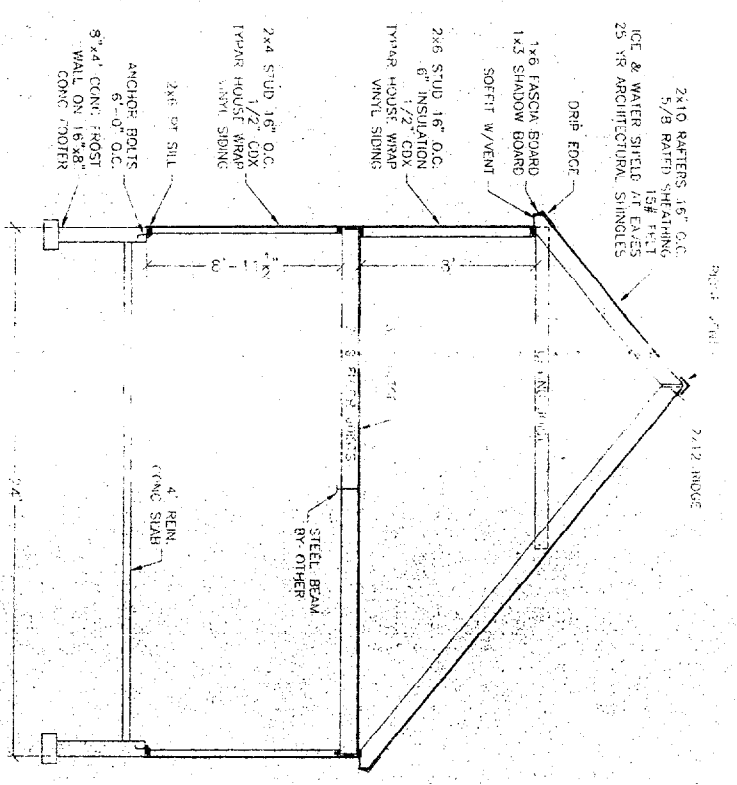

GARAGE AND PORCH RM SECTION

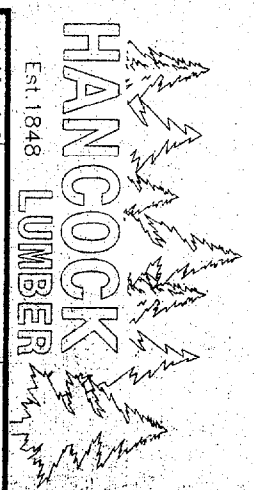

Est. 1848

SCALE 1/4" = 1'-0"
 DATE: 2/25/02
 PROJECT: COLONIAL W/GARAGE
 DRAWING NUMBER: CL-202N
 SHEET NUMBER: 5 OF 4

DICK DOUTY

DRAWN BY: DJP
 PROJECT: 9/20/02
 DRAWING NUMBER: CL-202N
 SHEET NUMBER: 5 OF 4

THIS INFORMATION IS PROVIDED TO THE CUSTOMERS AS A SERVICE OF HANCOCK LUMBER. CUSTOMERS SHOULD APPRECIATE, HOWEVER, THAT THIS INFORMATION IS NOT THE WORK PRODUCT OF ANY ARCHITECT. NEITHER HANCOCK LUMBER NOR ANY OF HIS EMPLOYEES ARE REGISTERED ARCHITECTS WITHIN THE STATE OF MAINE, AND CUSTOMERS MAY WANT TO CONSULT WITH AN ARCHITECT BEFORE TAKING FINAL ACTION WITH REGARD TO ANY BUILDING PROJECT. CUSTOMERS SHOULD ALSO APPRECIATE THAT BY PROVIDING CUSTOMERS WITH THIS INFORMATION, HANCOCK LUMBER DOES NOT GUARANTEE THE SOUNDNESS OR SUITABILITY OF THE INFORMATION FOR ANY PURPOSE OF THE CUSTOMER.

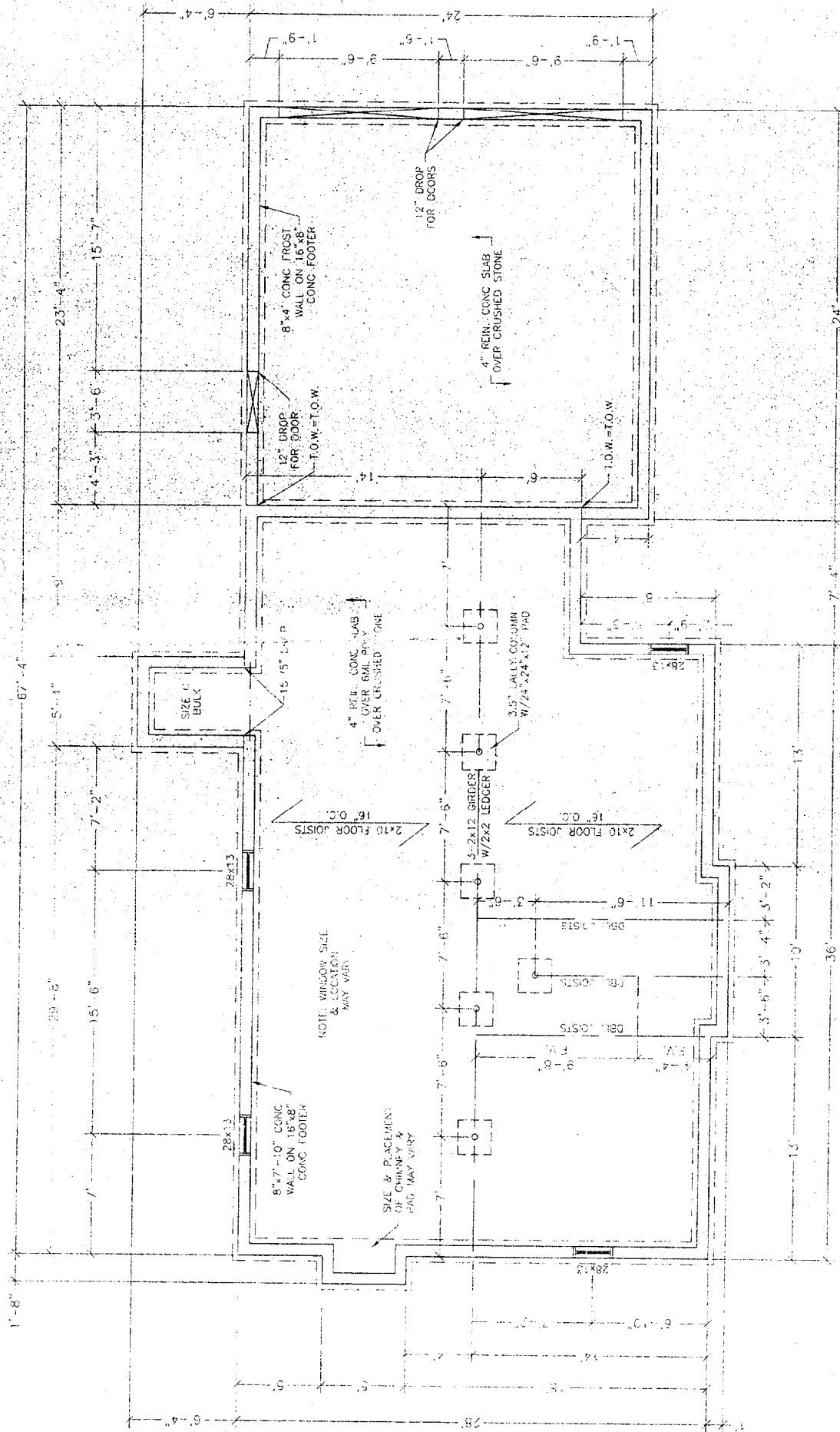

FOUNDATION PLAN.

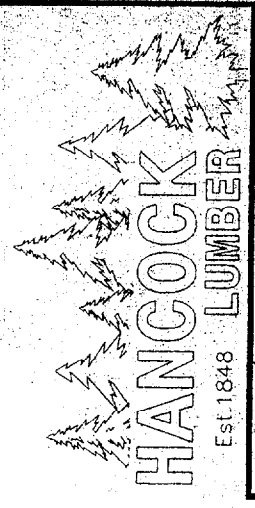

Est. 1848

SCALE: 1/4" = 1'-0"	DRAWN BY: CDF
DATE: 2/25/02	COLONIAL W/GARAGE
	REVISED: 9/20/02
	DRAWING NUMBER: CL-202N
	PAGE NUMBER: 4 OF 4
DICK DOUTY	

THIS INFORMATION IS PROVIDED TO OUR CUSTOMERS AS A SERVICE OF HANCOCK LUMBER. HANCOCK LUMBER DOES NOT GUARANTEE THE SOUNDNESS OR SUITABILITY OF THE INFORMATION FOR ANY PURPOSE OF THE CUSTOMER. HANCOCK LUMBER NOR ANY OF ITS EMPLOYEES ARE REGISTERED ARCHITECTS WITHIN THE STATE OF MAINE, AND CUSTOMERS MAY WANT TO CONSULT WITH AN ARCHITECT BEFORE MAKING FINAL ACTION WITH REGARD TO ANY DECISIONS. HANCOCK LUMBER DOES NOT GUARANTEE THE SOUNDNESS OR SUITABILITY OF THE INFORMATION FOR ANY PURPOSE OF THE CUSTOMER.

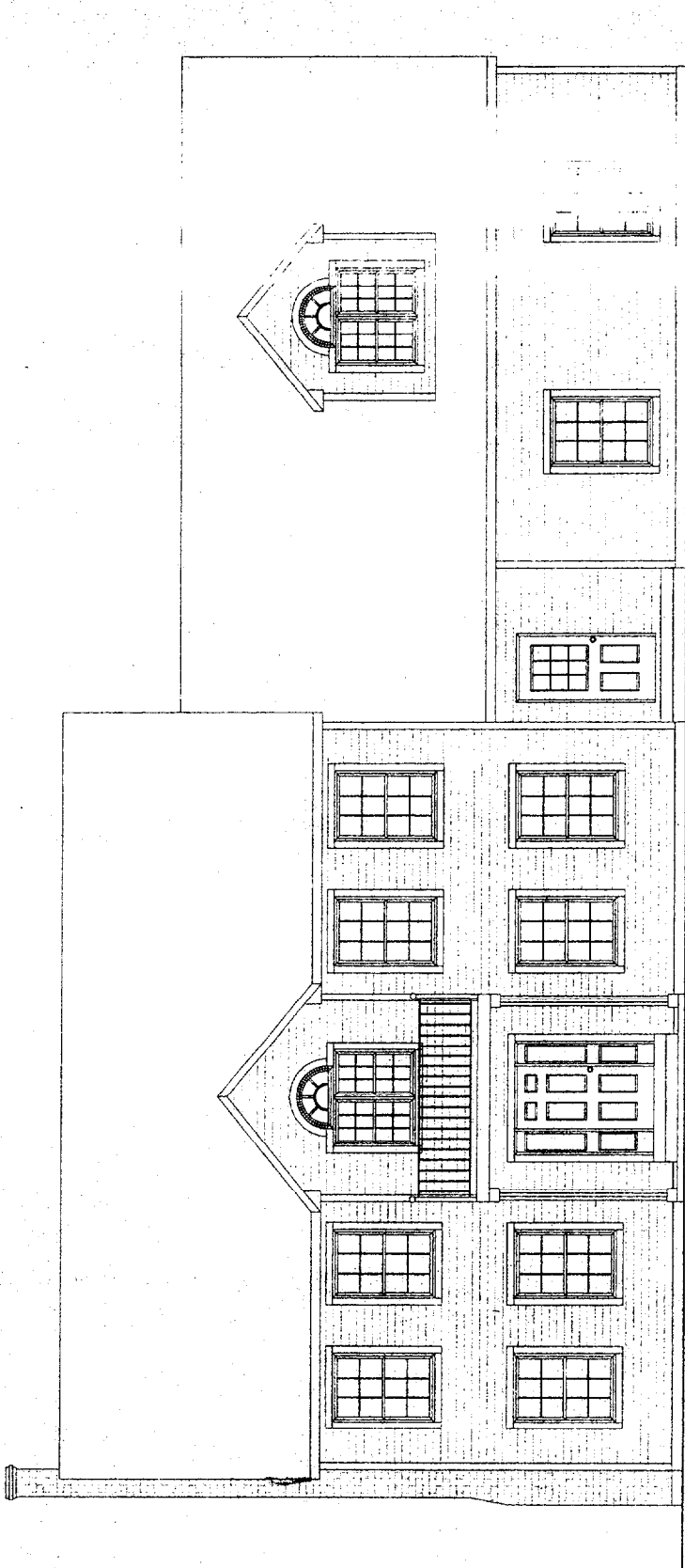

FRONT ELEVATION

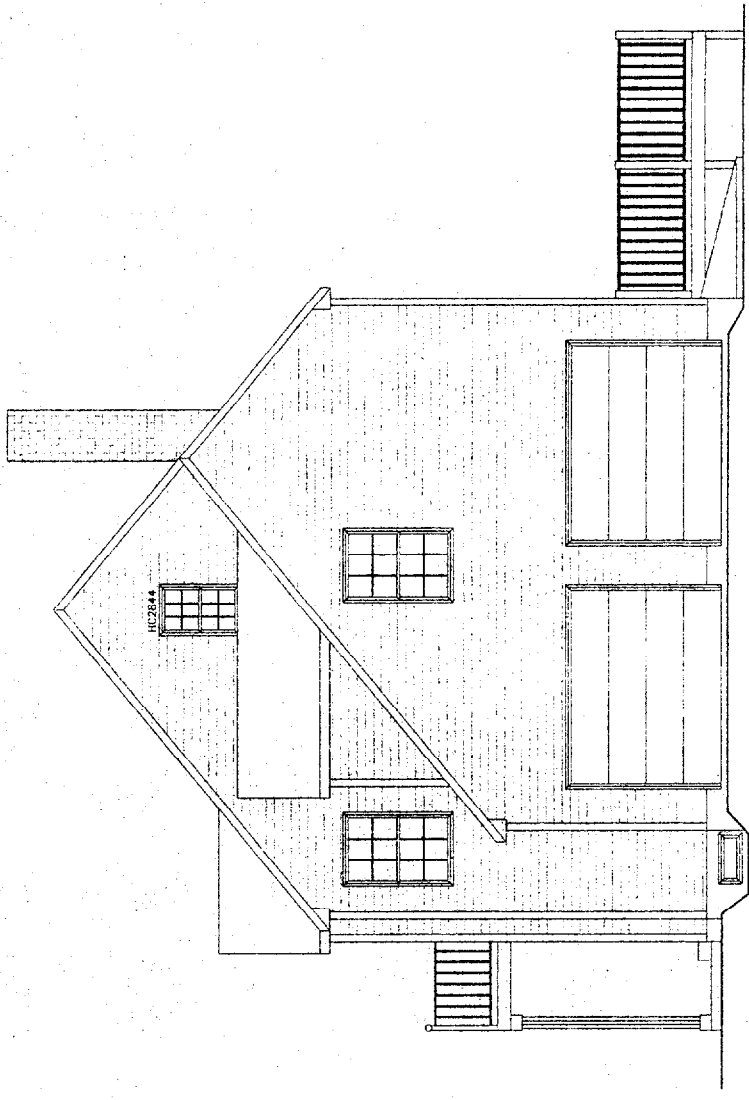

RIGHT ELEVATION

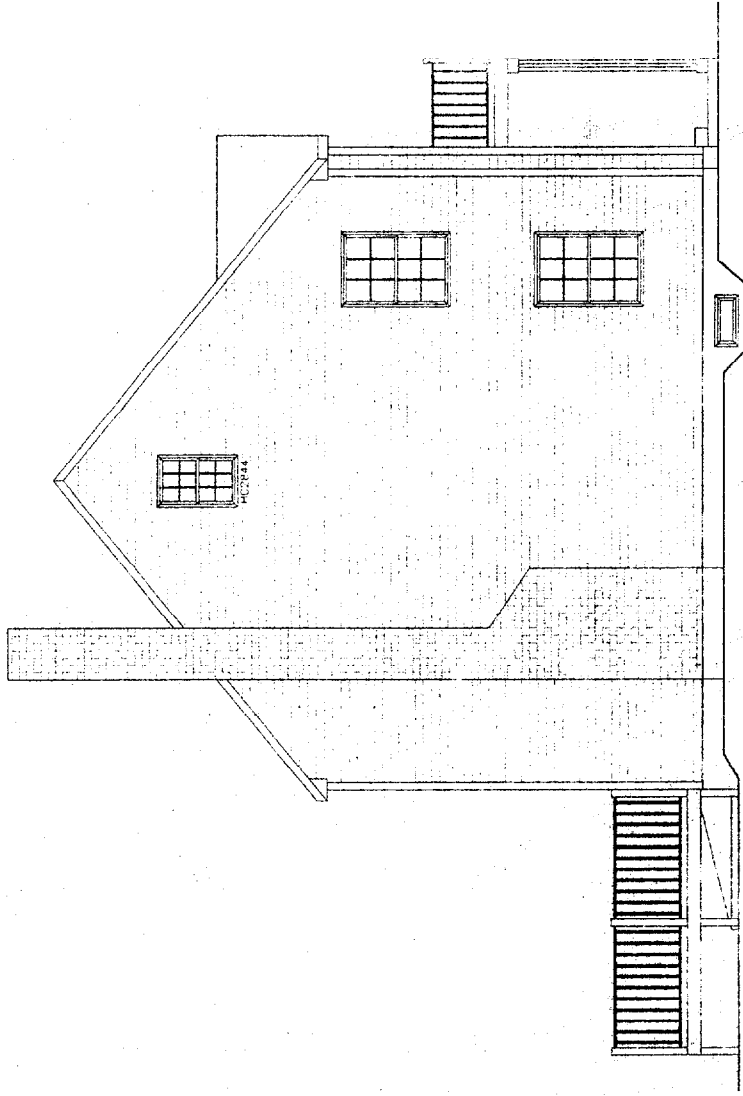

LEFT ELEVATION

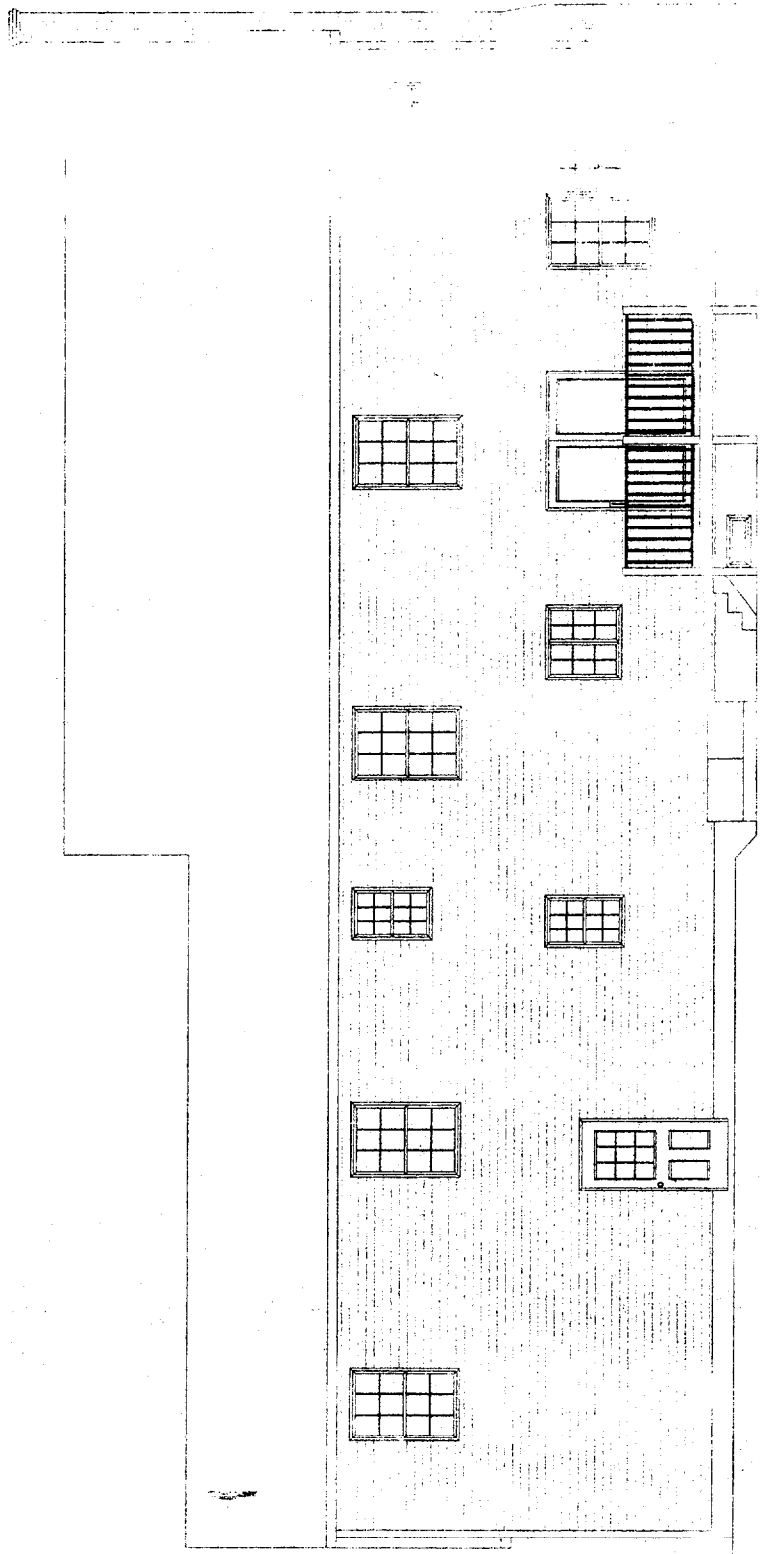

REAR ELEVATION



Est. 1848

DATE: 7/11/02	PROJECT: W/CAPRAE	DATE: 9/23/02
DRAWN BY: J. G. DICK	SCALE: 1/4" = 1'-0"	PROJECT NUMBER: 1-702N
DICK		DATE: 7/11/02
1 OF 4		

N/E
 PORTLAND LODGE NO. 188
 BENEVOLENT AND PROTECTIVE
 ORDER OF ELKS OF THE UNITED
 STATES OF AMERICA
 6157/31

STREET TREES: 2-RED OAK
 (quercus rubrum) 2" CAL.

BUFFER ZONE TO BE LEFT IN ITS
 NATURAL CONDITION EXCEPT THAT
 CLEARING OF THE UNDERSTORY FOR A
 5' WIDE WALKING TRAIL IS PERMITTED.

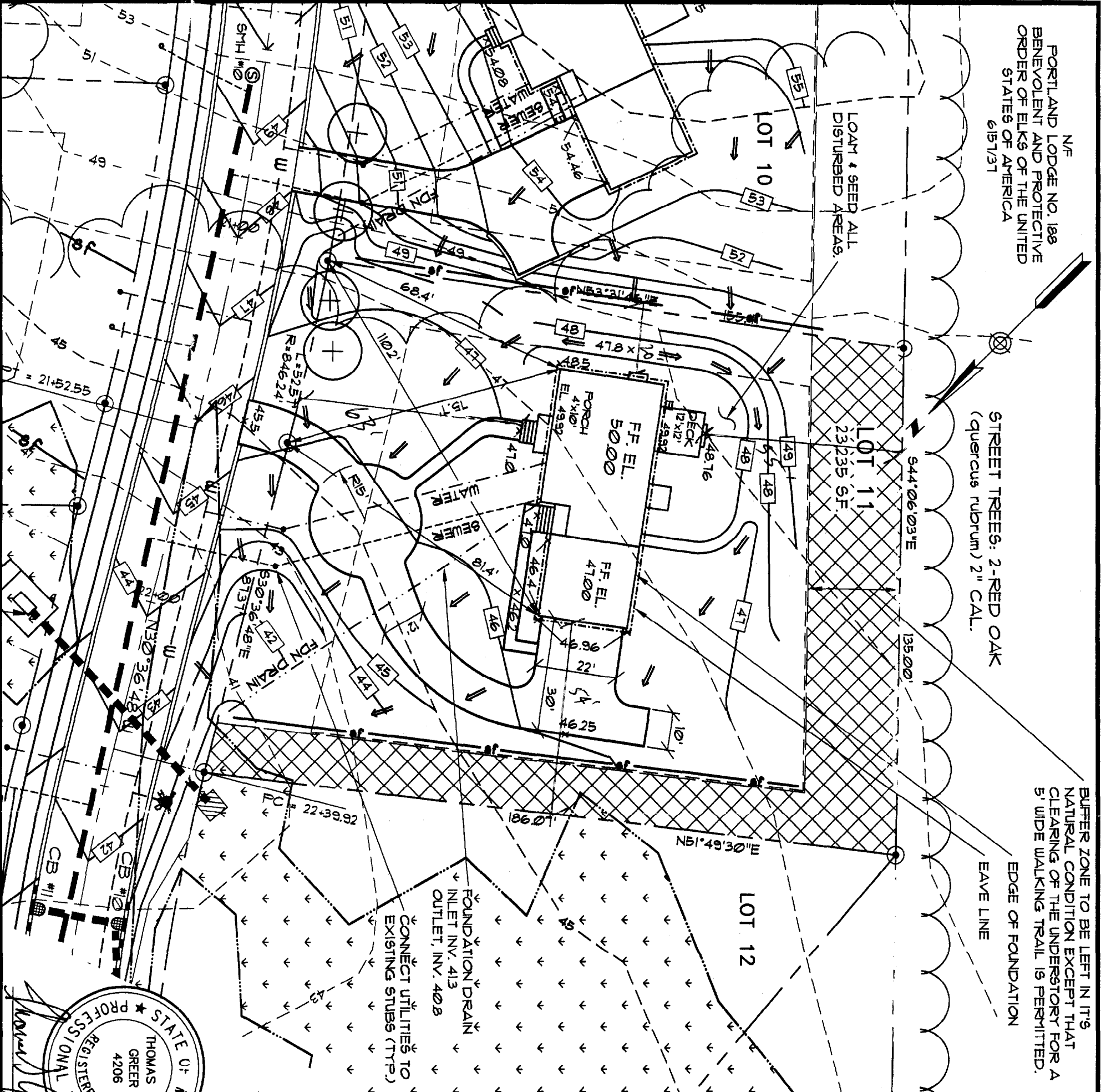

THIS PLAN IS FOR LOT 11 ONLY.
 GRADING, BUILDING LOCATION
 AND GENERAL DRAINAGE
 SHOWN ON LOT 11 ARE FOR
 INFORMATION ONLY AND MAY
 NOT REPRESENT ACTUAL FIELD
 CONDITIONS.

OWNER: DOUGLAS & BAYARD
 DOUTY PARTNERS
 10 PORTLAND FISH PIER
 PORTLAND, MAINE 04101
 BUILDER: C45 PROPERTIES
 P.O. BOX 262
 SACO, MAINE 04072
 ENGINEER: PINKHAM & GREER
 CONSULTING ENGINEERS
 FALMOUTH, MAINE
 TOPOGRAPHY & BOUNDARY:
 OWEN HASKELL ASSOC.
 PORTLAND, MAINE

LEGEND

---	LOT LINES	---	STORM DRAIN & MANHOLE
---	ABUTTERS PROPERTY	---	CATCH BASIN
---	BUILDING SETBACK	---	8" WATER LINE
---	EXISTING CONTOUR	---	HYDRANT
---	PROPOSED CONTOUR	---	UNDERDRAIN
---	SPOT GRADE	---	FOUNDATION DRAIN
---	WETLAND BOUNDARY	---	SEWER HOUSE SERVICE
---	SHORELAND ZONE LINE	---	WATER HOUSE SERVICE
---	EASEMENT	---	BOUND FOUND
---	BUFFER LINE	---	IRON PIPE FOUND
---	FLOOD HAZARD LINE	---	GRANITE MONUMENT
---	STREET	---	TO BE SET
---	EDGE OF PAVEMENT	---	5/8" IRON PIPE TO BE SET
---	VERTICAL GRANITE CURB	---	TREELINE
---	SLOPED BITUMINOUS CURB	---	PATH OF SURFACE
---	ROAD CENTERLINE	---	DRAINAGE
---	18" SANITARY SEWER	---	SILT FENCE
---	8" SANITARY SEWER	---	NATURAL CONDITION
---	& MANHOLE	---	BUFFER ZONE

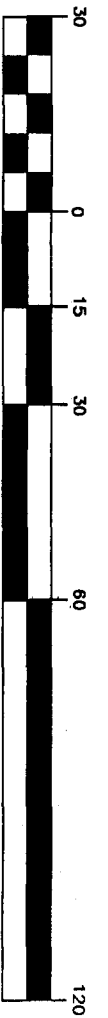

GRAPHIC SCALE

OCT 16 2002

SITE PLAN LOT 11

**RIVER'S EDGE
 RIVER'S EDGE DRIVE**

SCALE: 1"=30'
 DATE: JULY 22, 2002
 DESG BY: TSG
 PROJECT: 02110

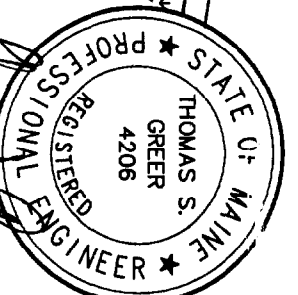

10/16/02