

**PERMIT ISSUED**

**City of Portland, Maine - Building or Use Permit Application**  
389 Congress Street, 04101 Tel: (207) 874-8703, Fax: (207) 874-8716

Permit No: 03-0624	Issue Date: <b>JUN 06 2003</b>	CBL: 217 A035001
-----------------------	-----------------------------------	---------------------

Location of Construction: 6 Heritage Ct	Owner Name: Byrnes Mary Lou	Owner Address: 23 Arbor View Ln <b>CITY OF PORTLAND</b>	Phone:
Business Name:	Contractor Name: Brian Norton	Contractor Address: 9 Commercial Street Portland	Phone: 2077722155
Lessee/Buyer's Name	Phone:	Permit Type: HVAC	Zone:

Past Use: single family	Proposed Use: single family - install gass fireplace	Permit Fee:	Cost of Work: \$0.00	CEO District: 2
		FIRE DEPT: <input type="checkbox"/> Approved <input checked="" type="checkbox"/> Denied <i>N/A</i>	INSPECTION: Use Group: Type: <i>BOCA Mech. 93</i>	

Proposed Project Description: install gas fireplace	Signature:	Signature:
<b>PEDESTRIAN ACTIVITIES DISTRICT (P.A.D.)</b>		
Action: <input type="checkbox"/> Approved <input type="checkbox"/> Approved w/Conditions <input type="checkbox"/> Denied		
Signature:	Date:	

Permit Taken By: tmm	Date Applied For: 06/06/2003	<b>Zoning Approval</b>
-------------------------	---------------------------------	------------------------

<ol style="list-style-type: none"> <li>This permit application does not preclude the Applicant(s) from meeting applicable State and Federal Rules.</li> <li>Building permits do not include plumbing, septic or electrical work.</li> <li>Building permits are void if work is not started within six (6) months of the date of issuance. False information may invalidate a building permit and stop all work..</li> </ol>	<b>Special Zone or Reviews</b> <input type="checkbox"/> Shoreland <input type="checkbox"/> Wetland <input type="checkbox"/> Flood Zone <input type="checkbox"/> Subdivision <input type="checkbox"/> Site Plan  Maj <input type="checkbox"/> Minor <input type="checkbox"/> MM <input type="checkbox"/> Date:	<b>Zoning Appeal</b> <input type="checkbox"/> Variance <input type="checkbox"/> Miscellaneous <input type="checkbox"/> Conditional Use <input type="checkbox"/> Interpretation <input type="checkbox"/> Approved <input type="checkbox"/> Denied  Date:	<b>Historic Preservation</b> <input type="checkbox"/> Not in District or Landmark <input type="checkbox"/> Does Not Require Review <input type="checkbox"/> Requires Review <input type="checkbox"/> Approved <input type="checkbox"/> Approved w/Conditions <input type="checkbox"/> Denied  Date:
	<i>(Handwritten signatures and initials are present in the boxes above)</i>		

**CERTIFICATION**

I hereby certify that I am the owner of record of the named property, or that the proposed work is authorized by the owner of record and that I have been authorized by the owner to make this application as his authorized agent and I agree to conform to all applicable laws of this jurisdiction. In addition, if a permit for work described in the application is issued, I certify that the code official's authorized representative shall have the authority to enter all areas covered by such permit at any reasonable hour to enforce the provision of the code(s) applicable to such permit.

\_\_\_\_\_  
SIGNATURE OF APPLICANT ADDRESS DATE PHONE

\_\_\_\_\_  
RESPONSIBLE PERSON IN CHARGE OF WORK, TITLE DATE PHONE

**City of Portland, Maine - Building or Use Permit**

389 Congress Street, 04101 Tel: (207) 874-8703, Fax: (207) 874-8716

<b>Permit No:</b> 03-0624	<b>Date Applied For:</b> 06/06/2003	<b>CBL:</b> 217 A035001
------------------------------	--	----------------------------

<b>Location of Construction:</b> 6 Heritage Ct	<b>Owner Name:</b> Byrnes Mary Lou	<b>Owner Address:</b> 23 Arbor View Ln	<b>Phone:</b>
<b>Business Name:</b>	<b>Contractor Name:</b> Brian Norton	<b>Contractor Address:</b> 9 Commercial Street Portland	<b>Phone:</b> (207) 772-2155
<b>Lessee/Buyer's Name</b>	<b>Phone:</b>	<b>Permit Type:</b> HVAC	

<b>Proposed Use:</b> single family - install gass fireplace	<b>Proposed Project Description:</b> install gas fireplace
--	---

<b>Dept:</b> Zoning	<b>Status:</b> Not Applicable	<b>Reviewer:</b> Tammy Munson	<b>Approval Date:</b> 06/06/2003
<b>Note:</b>			<b>Ok to Issue:</b> <input checked="" type="checkbox"/>
<b>Dept:</b> Building	<b>Status:</b> Approved with Conditions	<b>Reviewer:</b> Tammy Munson	<b>Approval Date:</b> 06/06/2003
<b>Note:</b>			<b>Ok to Issue:</b> <input checked="" type="checkbox"/>
1) Installation shall comply with 1993 BOCA Mechanical Code and State of Maine Oil and Solid Fuel Board Laws and Rules			



FILL IN AND SIGN WITH INK

# APPLICATION FOR PERMIT HEATING OR POWER EQUIPMENT

**PERMIT ISSUED**  
JUN 06 2003

217 A 035 CITY OF PORTLAND

To the INSPECTOR OF BUILDINGS, PORTLAND, ME.

The undersigned hereby applies for a permit to install the following heating, cooking or power equipment in accordance with the Laws of Maine, the Building Code of the City of Portland, and the following specifications:

Location / CBL 6 HERITAGE COURT (LOT 5) DRIVE Use of Building RESIDENCE Date 6/5/03  
Name and address of owner of appliance MARY LOU BYRNER BYRNES  
6 HERITAGE CT PORTLAND  
Installer's name and address BRIAN NORTON 9 COMMERCIAL ST PORTLAND 04101  
Telephone 772-0657

**Location of appliance:**  
 Basement  Floor 1st floor  
 Attic  Roof in Delaware St FPL

**Type of Fuel:** FPL  
 Gas  Oil  Solid  
LP

**Appliance Name:** 6000 TRX1

U.L. Approved  Yes  No

Will appliance be installed in accordance with the manufacture's installation instructions?  Yes  No

IF NO Explain: \_\_\_\_\_

**Type of Chimney:**  
 Masonry Lined  
Factory built \_\_\_\_\_

Metal  
Factory Built U.L. Listing # \_\_\_\_\_

Direct Vent  
Type \_\_\_\_\_ UL# \_\_\_\_\_

**Type of Fuel Tank**  
 Oil  
 Gas

Size of Tank \_\_\_\_\_

Number of Tanks \_\_\_\_\_

Distance from Tank to Center of Flame \_\_\_\_\_ feet.

Cost of Work: \$ \_\_\_\_\_

Permit Fee: \$ \_\_\_\_\_

**The Type of License of Installer:**  
 Master Plumber # \_\_\_\_\_  
 Solid Fuel # \_\_\_\_\_  
 Oil # \_\_\_\_\_  
 Gas # PNT 3869  
 Other \_\_\_\_\_

DEPT. OF BUILDING INSPECTION  
CITY OF PORTLAND, ME  
**RECEIVED**  
JUN - 5 2003

**Approved**  
Fire: \_\_\_\_\_  
Ele.: \_\_\_\_\_  
Bldg.: \_\_\_\_\_  
Signature of Installer Brian D. Norton

**Approved with Conditions**  
 See attached letter or requirement  
Inspector's Signature \_\_\_\_\_ Date Approved \_\_\_\_\_



FILL IN AND SIGN WITH INK

# APPLICATION FOR PERMIT HEATING OR POWER EQUIPMENT

**PERMIT ISSUED**  
JUN 06 2003

217 A 035

CITY OF PORTLAND

To the INSPECTOR OF BUILDINGS, PORTLAND, ME.

The undersigned hereby applies for a permit to install the following heating, cooking or power equipment in accordance with the Laws of Maine, the Building Code of the City of Portland, and the following specifications:

Location / CBL HERITAGE COURT DRIVE (LOT 5) Use of Building RESIDENCE Date 6/5/03  
 Name and address of owner of appliance MARY LOU BRUNER BYRNES  
63 HERITAGE CT PORTLAND  
 Installer's name and address BRIAN NORTON 9 COMMERCIAL ST PORTLAND 04101  
 Telephone 772-0657

**Location of appliance:**  
 Basement  Floor 1st floor  
 Attic  Roof in clearance  
FPL

**Type of Fuel:** FPL  
 Gas  Oil  Solid  
LP

**Appliance Name:** 6000 TRX1  
 U.L. Approved  Yes  No

Will appliance be installed in accordance with the manufacture's installation instructions?  Yes  No

IF NO Explain: \_\_\_\_\_

**Type of Chimney:**  
 Masonry Lined  
 Factory built \_\_\_\_\_  
 Metal  
 Factory Built U.L. Listing # \_\_\_\_\_  
 Direct Vent  
 Type \_\_\_\_\_ UL# \_\_\_\_\_

**Type of Fuel Tank**  
 Oil  
 Gas

Size of Tank \_\_\_\_\_

Number of Tanks \_\_\_\_\_

Distance from Tank to Center of Flame \_\_\_\_\_ feet.

Cost of Work: \$ \_\_\_\_\_

Permit Fee: \$ \_\_\_\_\_

**The Type of License of Installer:**  
 Master Plumber # \_\_\_\_\_  
 Solid Fuel # \_\_\_\_\_  
 Oil # \_\_\_\_\_  
 Gas # PNT 3869  
 Other \_\_\_\_\_

**Approved**

**Approved with Conditions**

Fire: \_\_\_\_\_  
 Ele.: \_\_\_\_\_  
 Bldg.: \_\_\_\_\_

See attached letter or requirement

Inspector's Signature

Date Approved

Signature of Installer

*Brian D. Norton*

White - Inspection    Yellow - File    Pink - Applicant's    Gold - Assessor's Copy

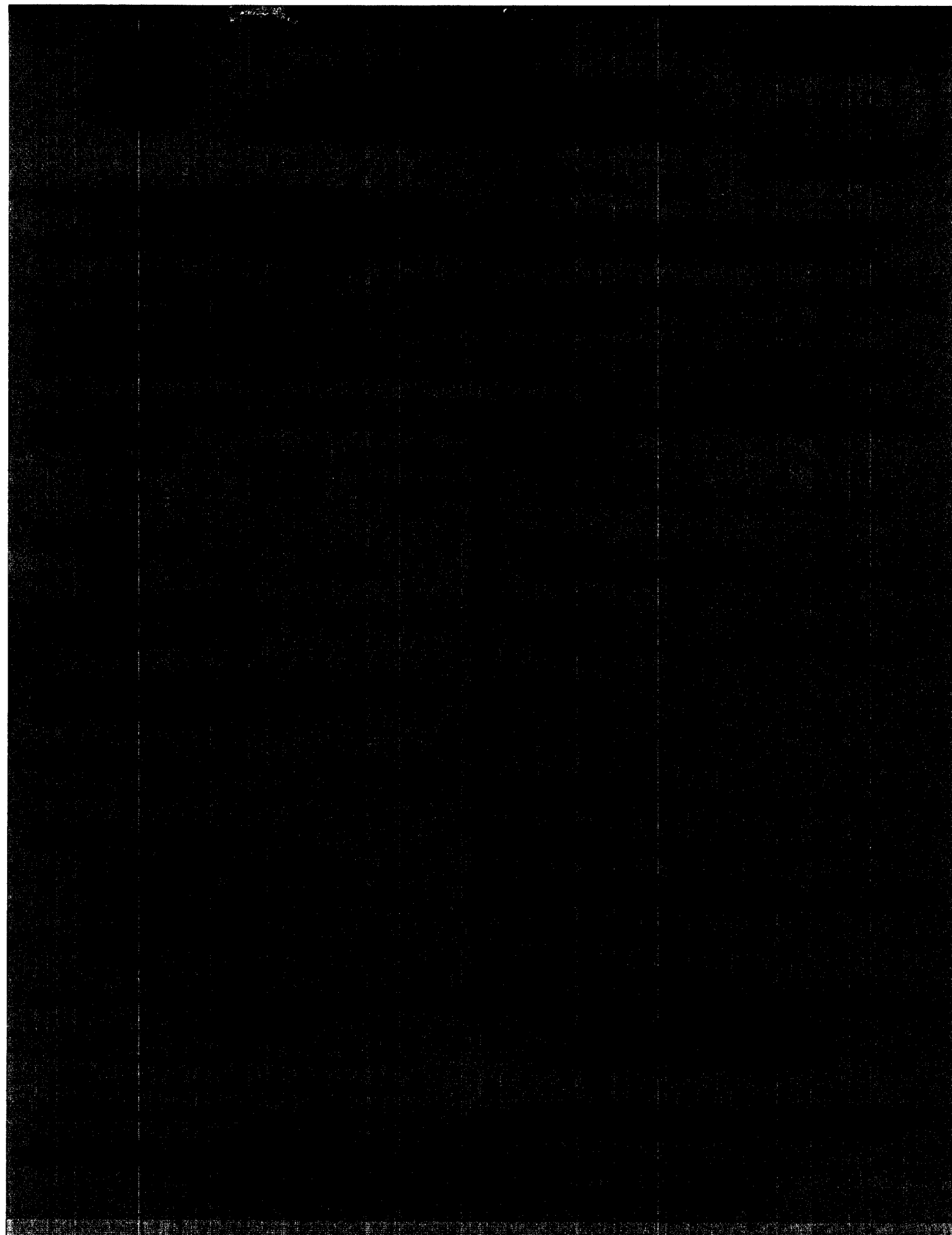



# APPLICATION FOR PERMIT HEATING OR POWER EQUIPMENT

**PERMIT ISSUED**  
JUN 06 2003

217A035

CITY OF PORTLAND

To the INSPECTOR OF BUILDINGS, PORTLAND, ME  
The undersigned hereby applies for a permit to install the following heating, cooking or power equipment in accordance with the Laws of Maine, the Building Code of the City of Portland, and the following specifications:

Location / ORL HERITAGE DRIVE COURT (LOT 5) Use of Building RESIDENCE Date 6/5/03  
Name and address of owner of equipment MARY LUI BREWER BYRNES  
608 HERITAGE DR CT PORTLAND  
Builder's name and address BRAIN ELECTRIC 9 COMMERCIAL ST PORTLAND 04101  
Telephone 770-6657

Location of equipment:  
 Basement  1st floor  
 Attic  Roof in de laun & PPL

Type of Fuel: PPL  
 Gas  Oil  Solid  
PPL

Approved by BRUCE TRICKI  
U.I. Approved  Yes  No

Was equipment installed in accordance with the manufacturer's instructions?  Yes  No

If NO Explain: \_\_\_\_\_

This Type of License of Installer:  
 Master Plumber  
 Solid Fuel  
 Oil  
 Gas PIT 38669  
 Other \_\_\_\_\_

Type of Chimney:  
 Masonry Lined  
Factory built \_\_\_\_\_

Metal  
Factory built U.I. Listing # \_\_\_\_\_

Direct Vent  
Type \_\_\_\_\_ U.I. \_\_\_\_\_

Type of Fuel Tank  
 Oil  
 Gas

Size of Tank \_\_\_\_\_  
Number of Tanks \_\_\_\_\_  
Distance from Tank to Center of Room \_\_\_\_\_ feet  
Cost of Work \$ \_\_\_\_\_  
Permit Fee \$ \_\_\_\_\_

Approved \_\_\_\_\_  
 See attached letter or requirement

File: \_\_\_\_\_  
Etc.: \_\_\_\_\_  
Bldg.: \_\_\_\_\_

Signature of Installer Bruce D. Tricki Inspector's Signature \_\_\_\_\_ Date Approved \_\_\_\_\_

White - Inspector Yellow - File Pink - Applicant's Gold - Assessor's Copy