

+ MIN=0.00 MAX=7.89 AVE=0.11 AVE/MIN=N/A MAX/MIN=N/A
 * MIN=0.00 MAX=5.02 AVE=0.76 AVE/MIN= 649.38 MAX/MIN=4274.68

CS <4> = SPAULDING CEI-M100-IU, 14FT,
 ES <1> = SPAULDING CEI-M100-US, 14FT,

PHOTOMETRICS "A"

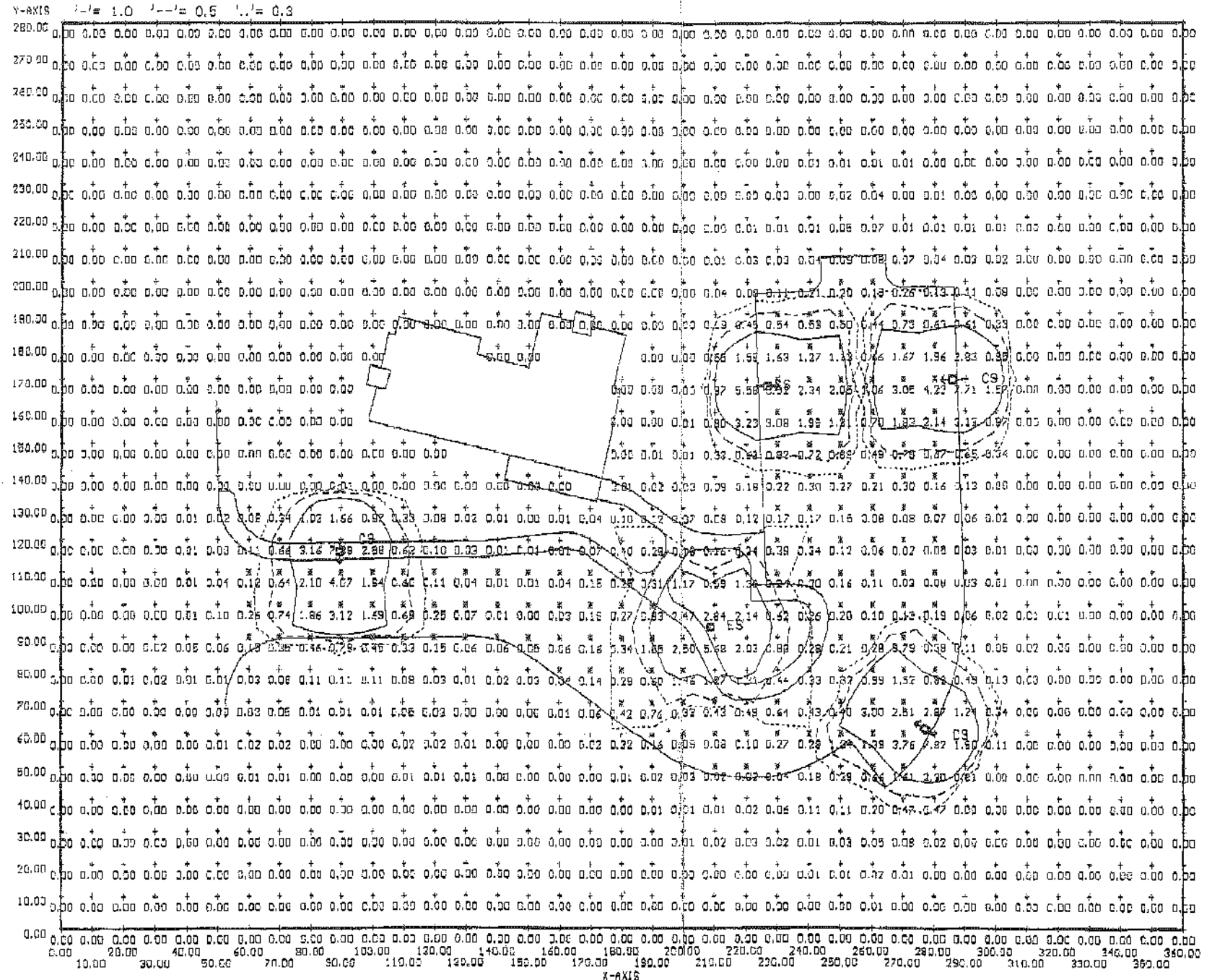

Computed in accordance with IES recommendations

+ MIN=0.00 MAX=5.71 AVE=0.14 AVE/MIN=N/A MAX/MIN=N/A
* MIN=0.00 MAX=5.63 AVE=0.69 AVE/MIN= 161.13 MAX/MIN=1314.08

CS (5) = SPAULDING CEI-M100-III, 14FT,

III

PHOTOMETRICS "B"

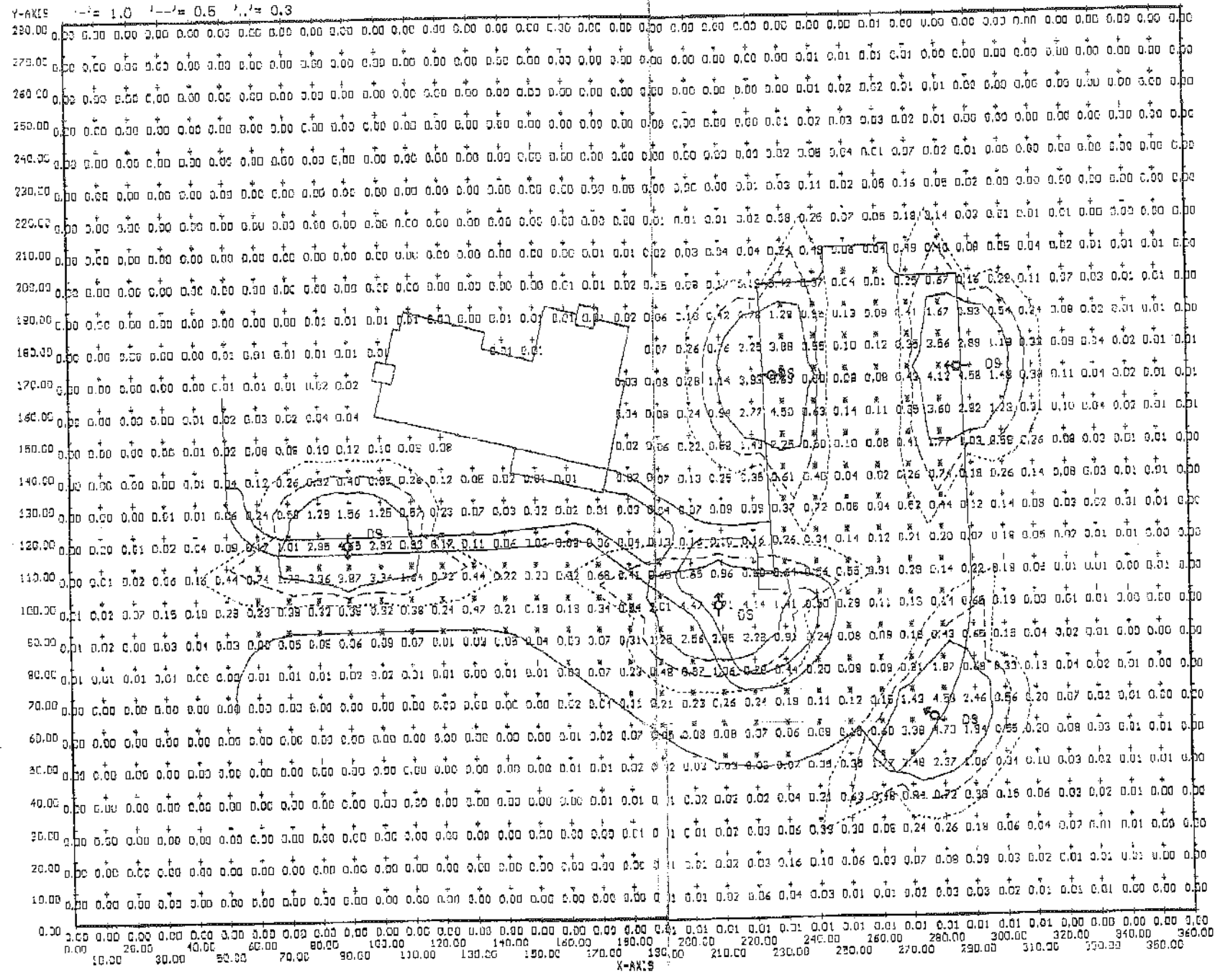

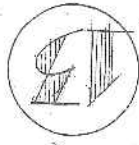

29 TRUCKY RD. GARDEN REIN. CR 0402

ARCHITECT KENNETH BOWDEN

LANDSCAPE ARCHITECTURE



PAVING DETAILS

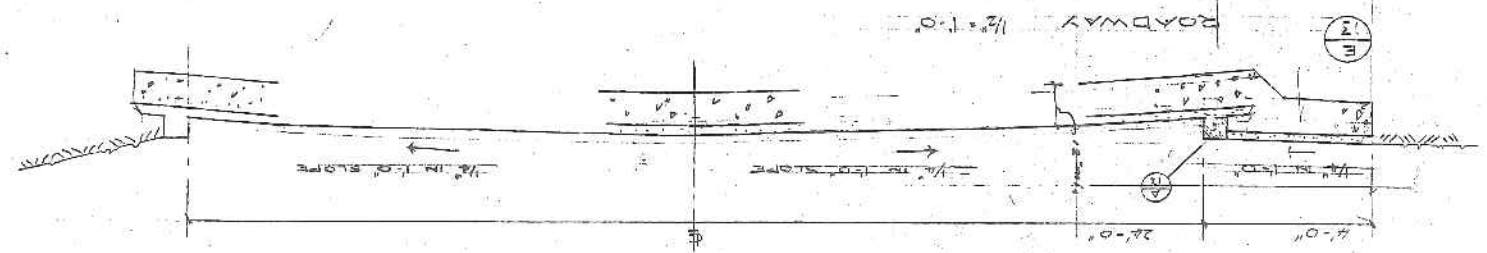
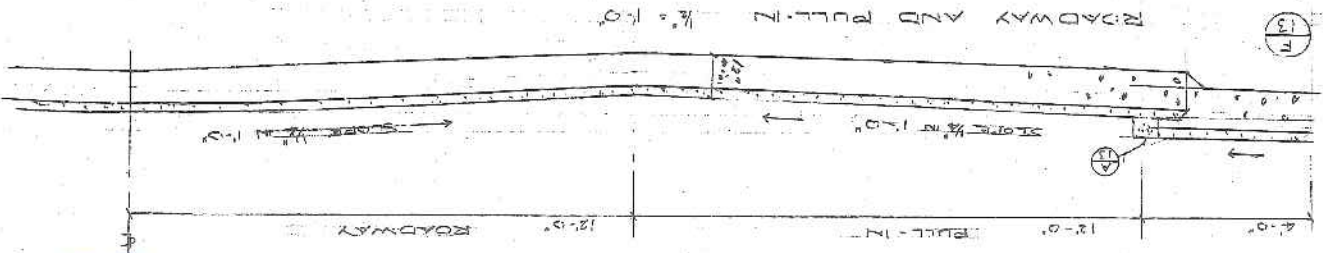
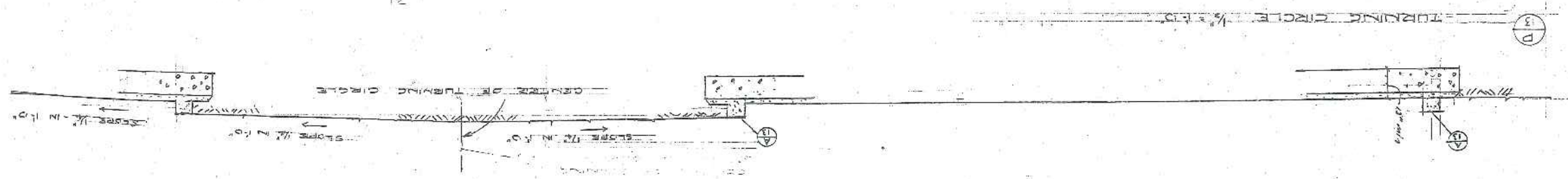
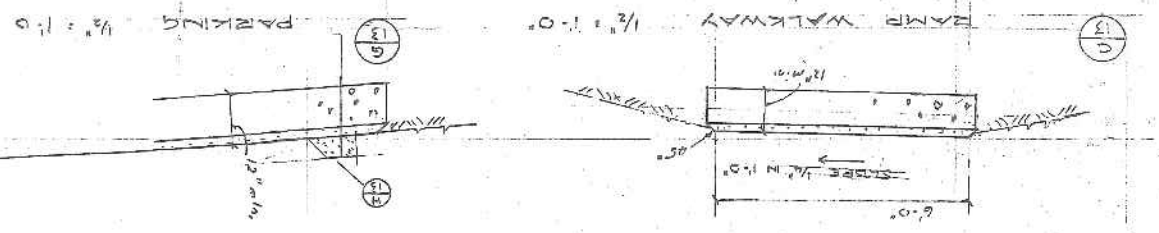
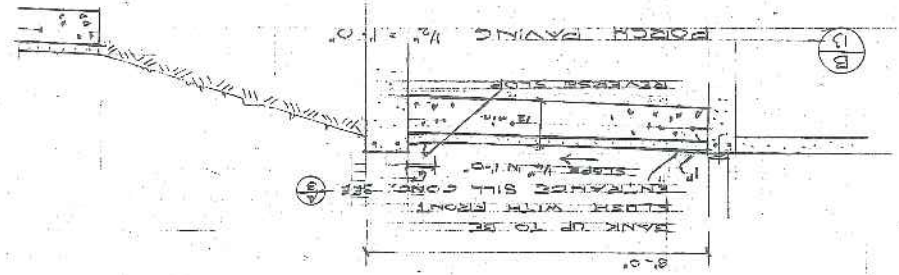
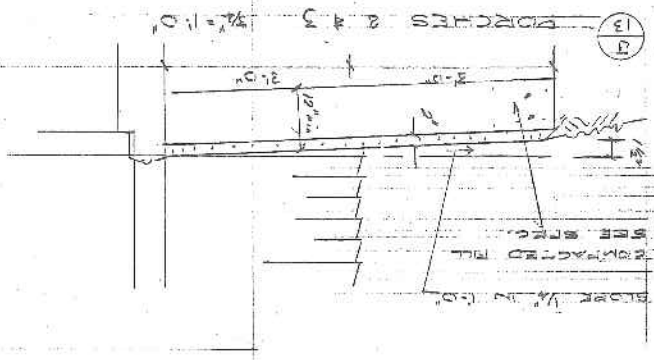
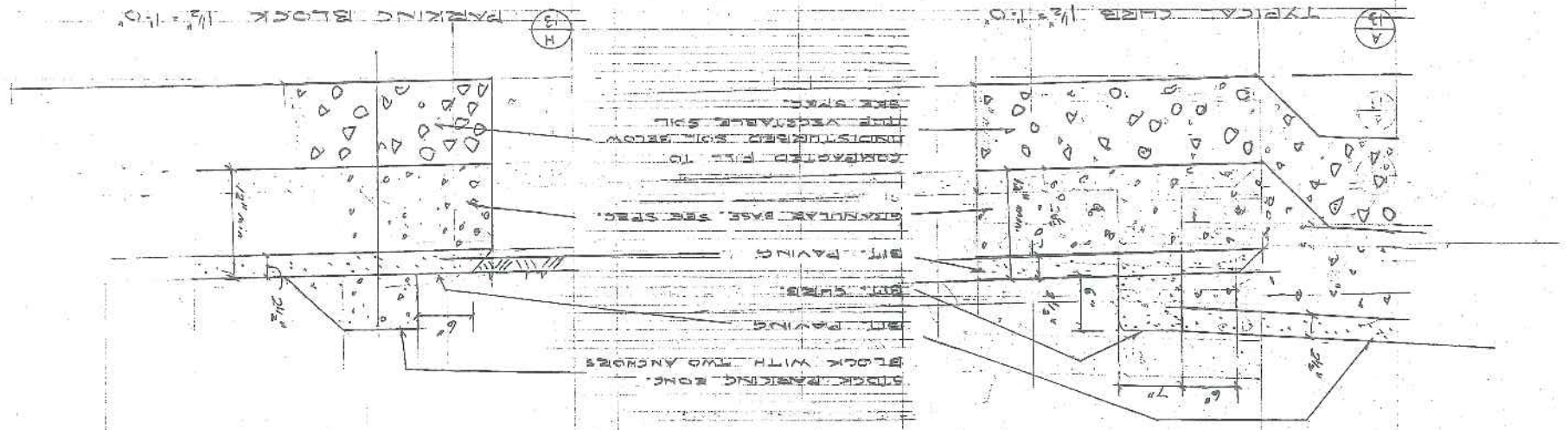
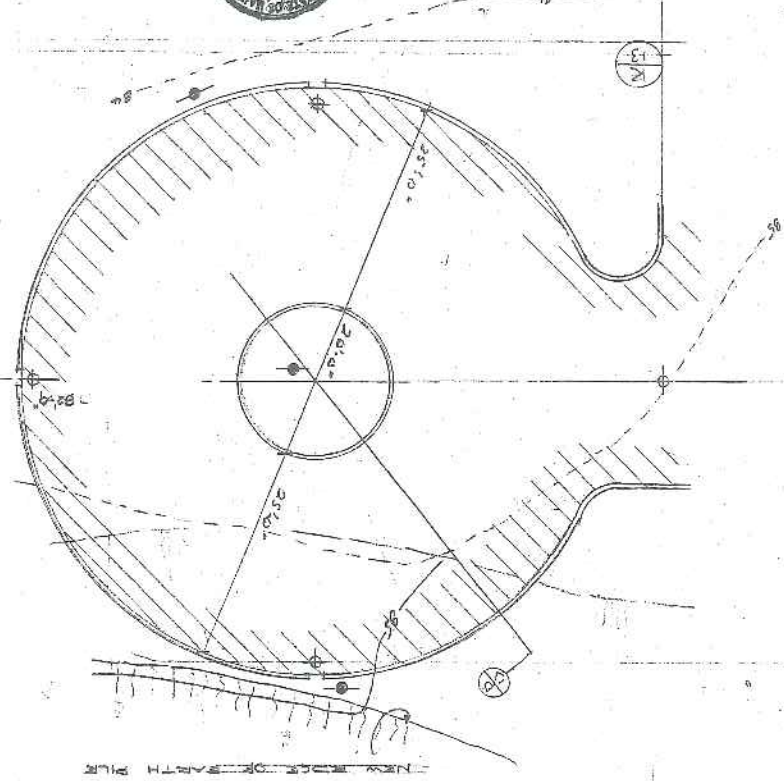

8a

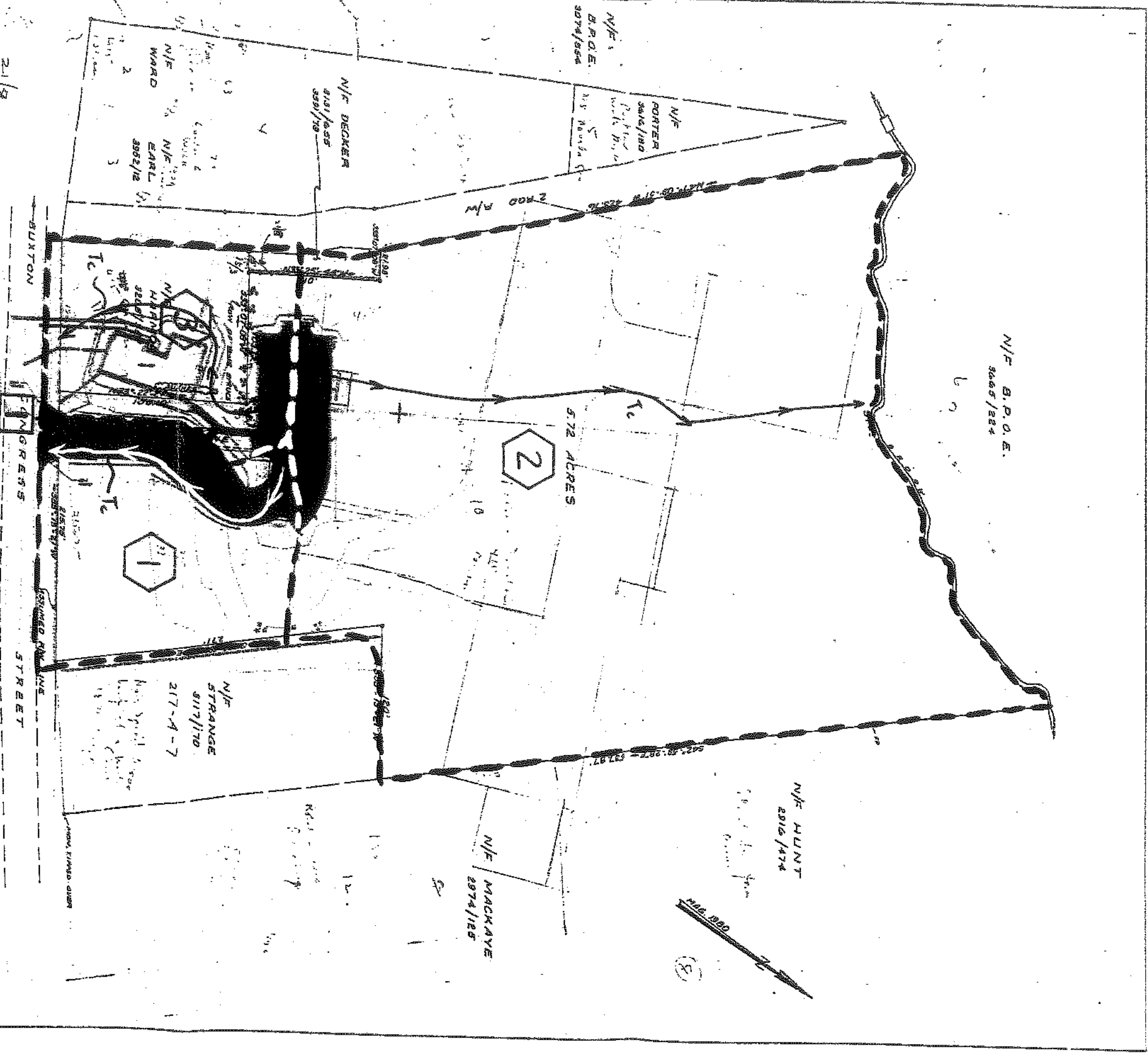

POST-DEVELOPMENT WATERSHED MAP

- LEGEND**
- IRON PIPE FOUND
 - ◊ IRON PIPE SET
 - ⊙ UTILITY POLE
 - ⊠ REBAR FOUND
 - ⊞ FENCE POST
 - ⊡ MONUMENT FOUND
 - ⊞ NOW OR FORMERLY
 - ⊞ BOOK PAGE NO. OF RECORD DEED
 - ⊞ STONE COLUMN

- REFERENCE:**
- PLAN BOOK 12 - PAGE 7
 - CUMM. CO. MAPS OF DEEDS
 - DEED REFERENCE 1
 - BOOK 4822 - PAGE 272
 - C.C.R.D.

**PLAN OF PROPERTY
IN PORTLAND MAINE
SURVEYED FOR
JOSEPH G. PIZZO, JR.
AND SHARON A. PIZZO**

SURVEYED BY:
SURREY, INC.
SOUTH CASCO, MAINE
SCALE: 1" = 40'
JUNE 1980

21/8

2

1

5.72 ACRES

N/F STRANGE
5/17/70
217-A-7

N/F MACKAYE
2/74/125

N/F HUNT
2/16/1974

N/F B.P.O.E.
3/25/224

N/F BRIDE
3/24/1954

N/F PORTER
3/26/1950

N/F DECKER
9/21/1955

N/F WARD
2

N/F EARL
3/22/12

BUXTON

GORGES

STREET

216, 390

8

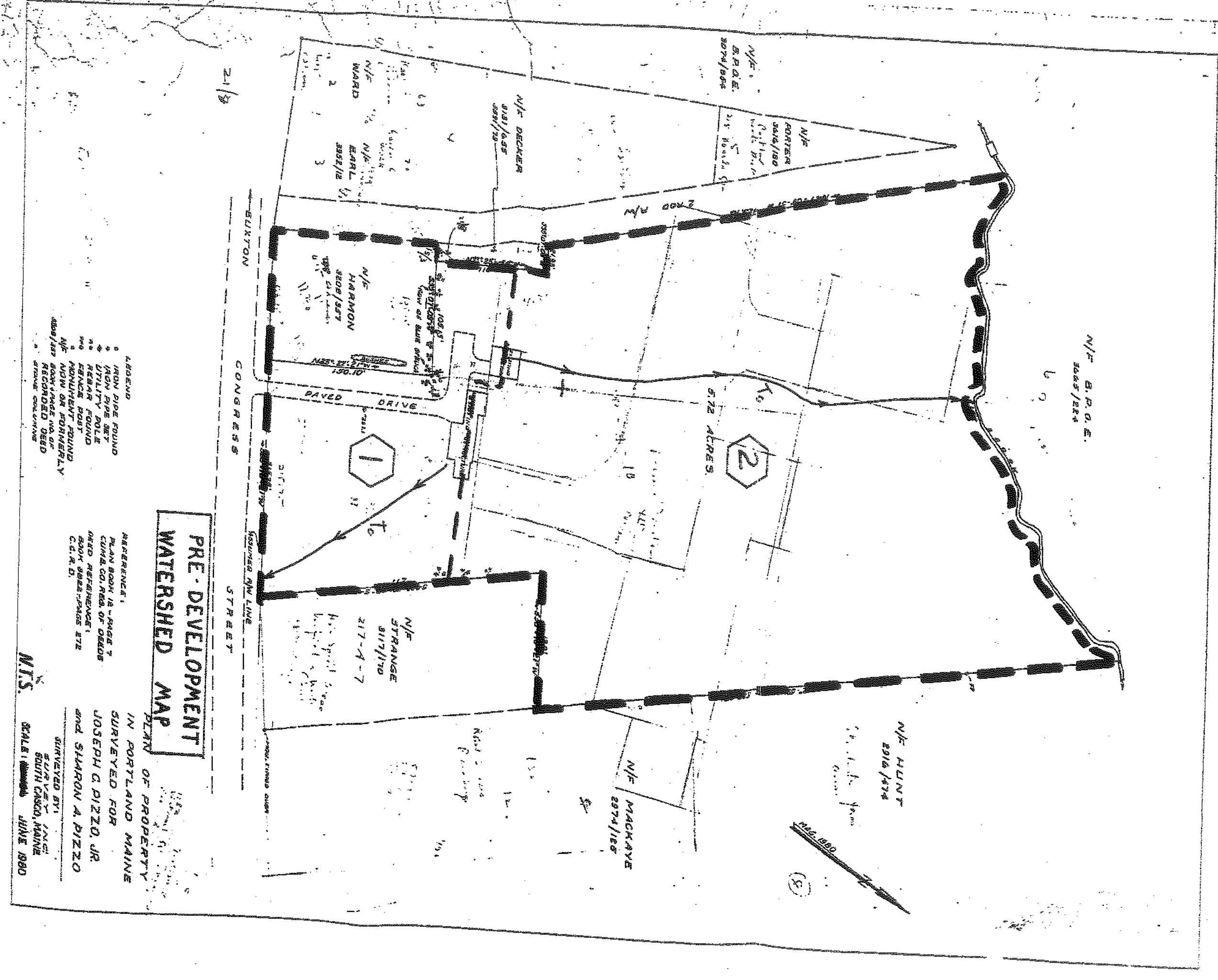

21/3

**PRE-DEVELOPMENT
WATERSHED MAP**

- LEGEND**
- 1 IRON PIPE FOUND
 - 2 IRON PIPE SET
 - 3 UTILITY POLE
 - 4 REBAR FOUND
 - 5 BRICK FOOT
 - 6 MOUNTAIN FOUND
 - 7 N/F NOW OR FORMERLY
 - 8 888/137 BOOK/PAGE NO. OF RECORDED DEED
 - 9 888/137 BOOK/PAGE NO. OF RECORDED DEED

- REFERENCE:**
- PLAN BOOK 18 - PAGE 7
 - CUBA CO. RES. OF DEEDS
 - NEED REFERENCE:
 - BOOK 888 - PAGE 272
 - C.S.R.D.

PLAT OF PROPERTY
IN PORTLAND MAINE
SURVEYED FOR
JOSEPH G. PIZZO, JR.
AND SHARON A. PIZZO
SURVEYED BY
S. J. VANCE
SOUTH CASCAD, MAINE
SCALE: 1" = 100'
JUNE 1980

N.T.S.

28 MYR 99



PHOTOMETRIC PLAN

DO NOT DIMENSION THIS DRAWING. REFER TO PROJECT SITE PLAN SHEET FOR ALL DIMENSIONS.



32 MASONIC LEARNING CENTER FOR CHILDREN
1903 CONGRESS STREET
PORTLAND, MAINE

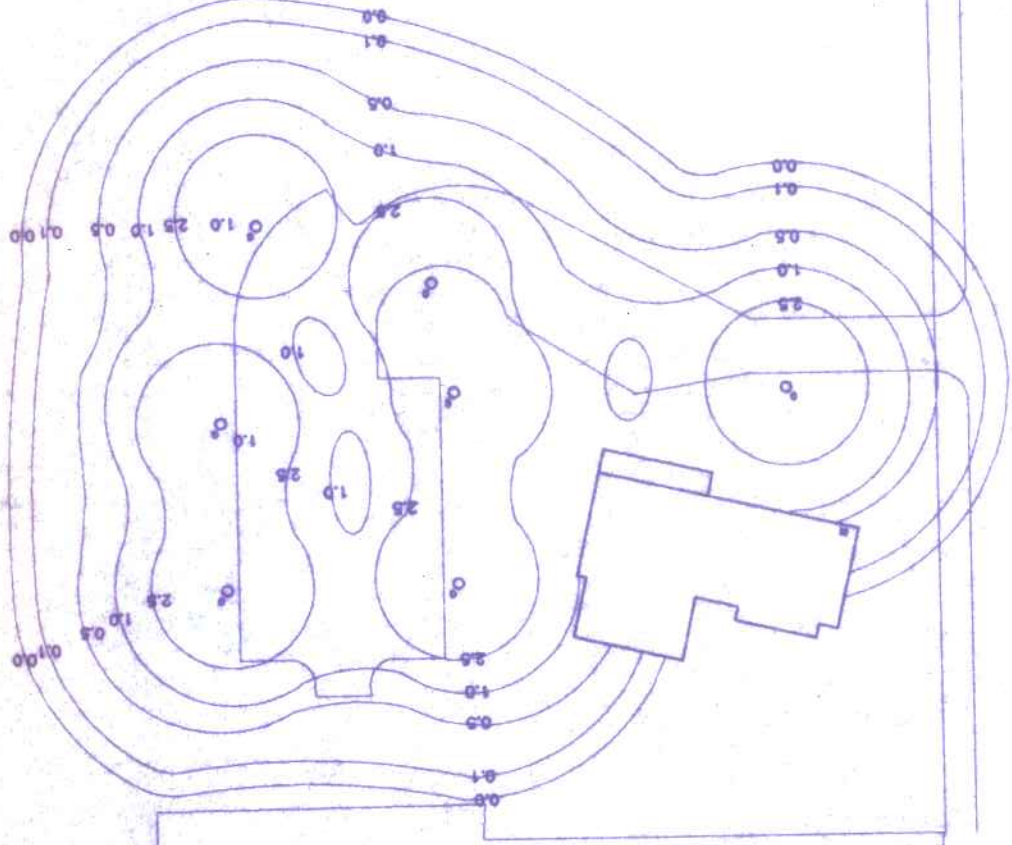

Attachment 8

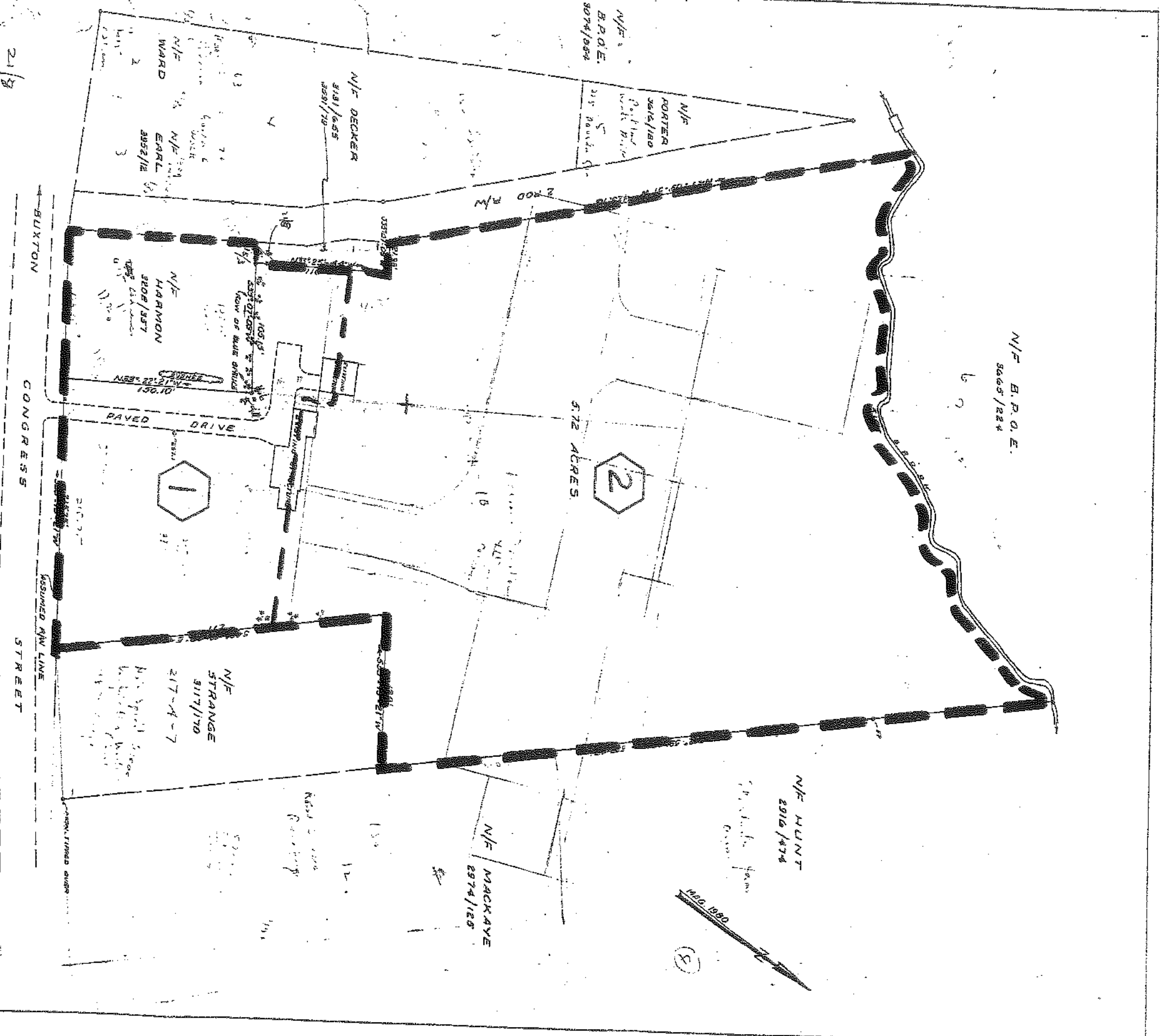

**PRE-DEVELOPMENT
WATERSHED
MAP**

PLAN OF PROPERTY
SURVEYED FOR

JOSEPH G. DIZZO, JR.
AND SHARON A. DIZZO

REFERENCE:
PLAN BOOK 12 - PAGE 7
CUMR. CO. REG. OF DEEDS
DEED REFERENCE 1
BOOK 2822 - PAGES 272
C.C.R.D.

SURVEYED BY:
SUN VET LNS
SOUTH CASCO, MAINE
JUNE 1980

NTS.

- LEGEND
- 1 IRON PIPE FOUND
 - 2 IRON PIPE SET
 - 3 UTILITY POLE
 - 4 REBAR FOUND
 - 5 FENCE POST
 - 6 MONUMENT FOUND
 - 7 N/F NOW OR FORMERLY
 - 8 BOOK PAGE NO. OF RECORDED DEED
 - 9 STONE COLUMNS

21/8

BUXTON

CONGRESS

STREET

WARD

N/F

EARL

3852/12

HARMON

3808/157

1

N/F DECKER

318/655

3852/12

5.72 ACRES

2

N/F STRANGE

317/170

217-A-7

N/F MACKAYE

2974/125

N/F HUNT

2916/474

N/F B.P.O.E.
3665/224

1" = 100'

3