

City of Portland, Maine – Building or Use Permit Application 389 Congress Street, 04101, Tel: (207) 874-8703, FAX: 874-8716

Location of Construction: 1909 Congress St		Owner: Work, Gordon		Phone: 879-1599		Permit No. 60765			
Owner Address: SAA Prid, ME 04102		Leasee/Buyer's Name:		Phone:		BusinessName:			
Contractor Name: The Pool Shed		Address:		Phone:		<div style="border: 2px solid black; padding: 5px;"> PERMIT ISSUED Permit Issued: AUG - 6 1996 CITY OF PORTLAND </div>			
Past Use: 1-1st		Proposed Use: Same		COST OF WORK: \$ 10,000.00 PERMIT FEE: \$ 70.00				FIRE DEPT. <input type="checkbox"/> Approved <input type="checkbox"/> Denied INSPECTION: Use Group: Type: Signature: <i>BOC 096</i> Signature: <i>[Signature]</i>	
Proposed Project Description: Install 1/0 Pool (14 x 20)				PEDESTRIAN ACTIVITIES DISTRICT (P.A.D.) Action: Approved <input type="checkbox"/> Approved with Conditions: <input type="checkbox"/> Denied <input type="checkbox"/> Signature: _____ Date: _____				Zoning Approval: Zone: <i>2-2</i> CBL: 217-A-003 Special Zone or Reviews: <input type="checkbox"/> Shoreland <input type="checkbox"/> Wetland <input type="checkbox"/> Flood Zone <input type="checkbox"/> Subdivision <input type="checkbox"/> Site Plan maj <input type="checkbox"/> minor <input type="checkbox"/> mm <input type="checkbox"/>	
Permit Taken By: Mary Gresik		Date Applied For: 02 August 1996		Zoning Appeal <input type="checkbox"/> Variance <input type="checkbox"/> Miscellaneous <input type="checkbox"/> Conditional Use <input type="checkbox"/> Interpretation <input type="checkbox"/> Approved <input type="checkbox"/> Denied					

1. This permit application doesn't preclude the Applicant(s) from meeting applicable State and Federal rules.
2. Building permits do not include plumbing, septic or electrical work.
3. Building permits are void if work is not started within six (6) months of the date of issuance. False information may invalidate a building permit and stop all work..

Call Gordon for P/O 879-1599

PERMIT ISSUED WITH REQUIREMENTS

CERTIFICATION

I hereby certify that I am the owner of record of the named property, or that the proposed work is authorized by the owner of record and that I have been authorized by the owner to make this application as his authorized agent and I agree to conform to all applicable laws of this jurisdiction. In addition, if a permit for work described in the application issued, I certify that the code official's authorized representative shall have the authority to enter all areas covered by such permit at any reasonable hour to enforce the provisions of the code(s) applicable to such permit

SIGNATURE OF APPLICANT *[Signature]* Gordon Work ADDRESS: 1909 Congress St. P/O DATE: 02 August 1996 PHONE: _____

RESPONSIBLE PERSON IN CHARGE OF WORK, TITLE _____ PHONE: _____

White-Permit Desk Green-Assessor's Canary-D.P.W. Pink-Public File Ivory Card-Inspector

CEO DISTRICT 4

COMMENTS

Completed w/o inspection

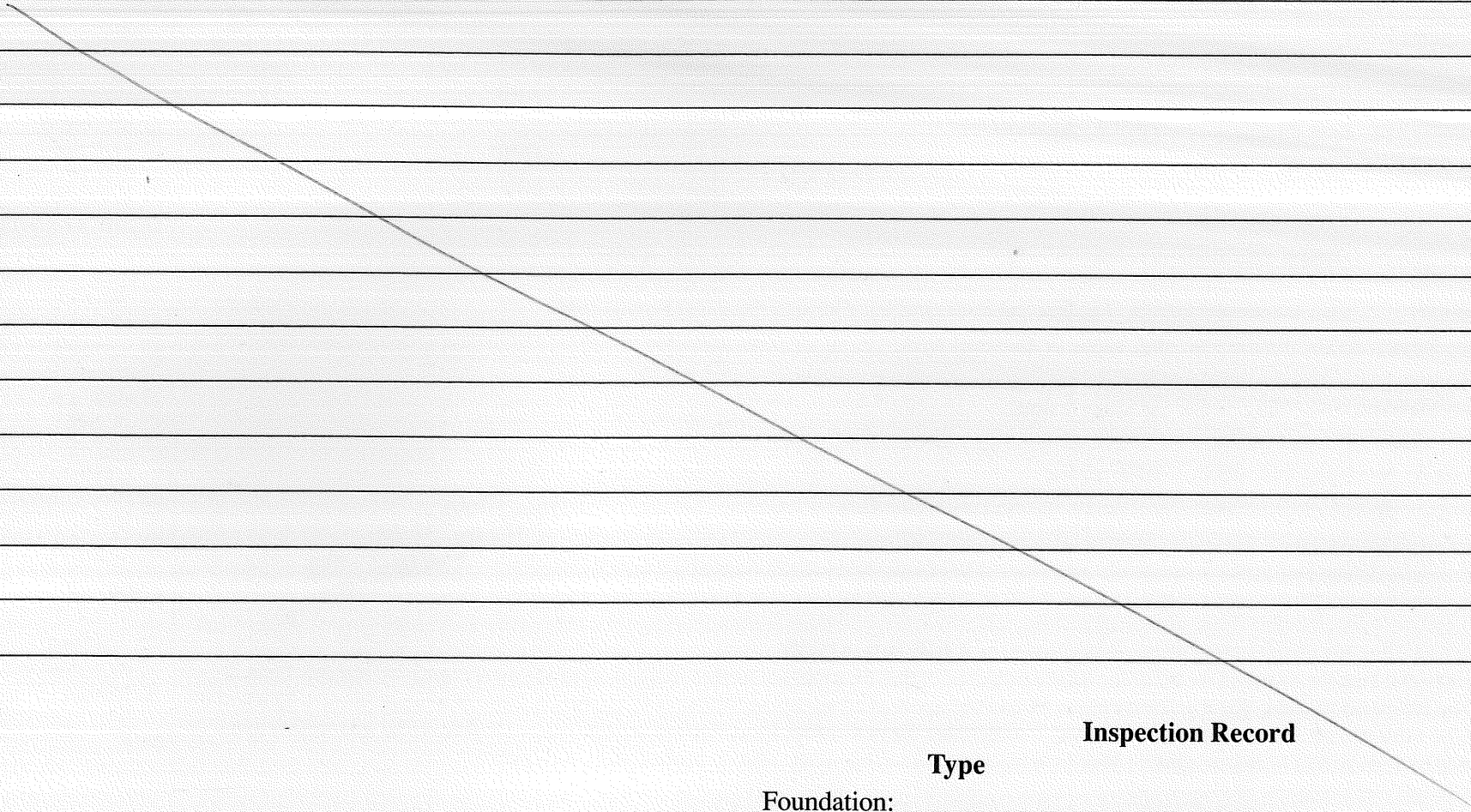

	Type	Inspection Record	Date
Foundation:	_____	_____	_____
Framing:	_____	_____	_____
Plumbing:	_____	_____	_____
Final:	_____	_____	_____
Other:	_____	_____	_____

217-A-003

Pool shed - 839-6706
Route 35, West Buxton

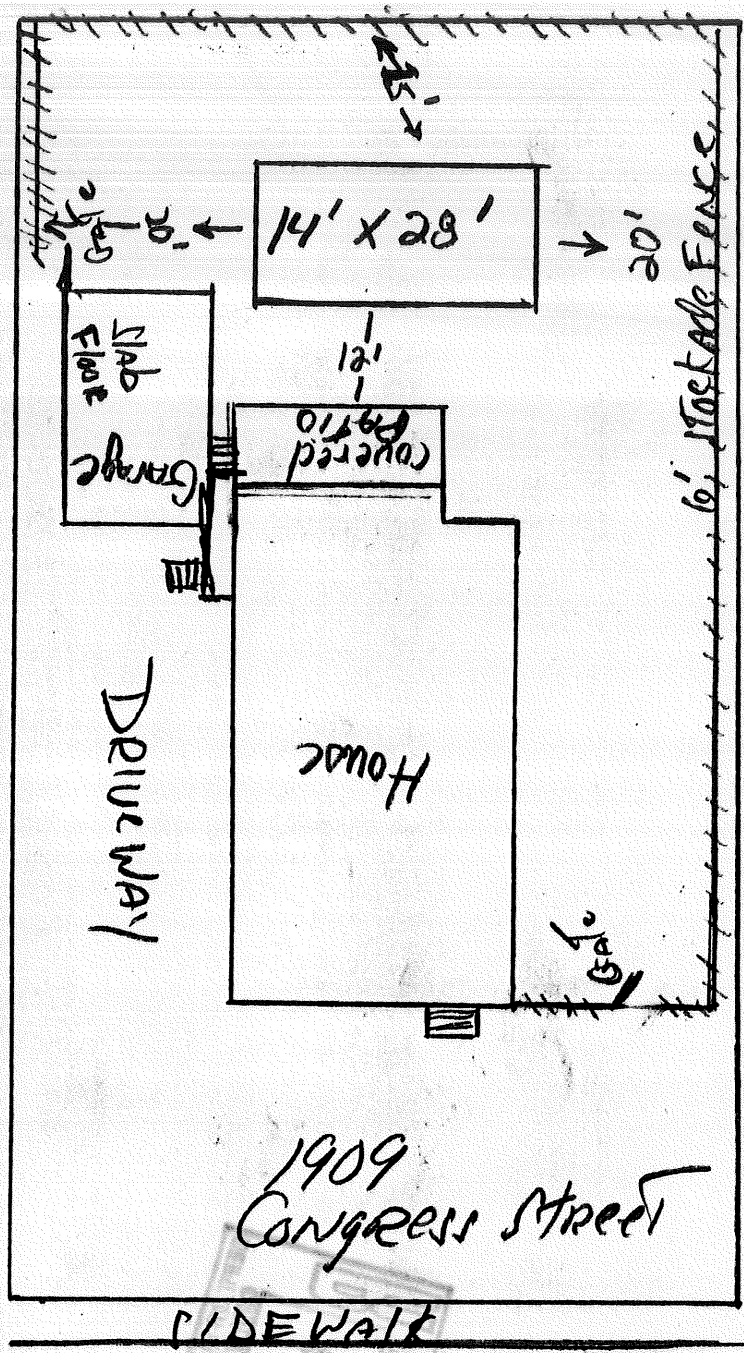

15' x 135'

LANE/DRIVEWAY

1909 Congress Street

Congress Street

FIGURE 1 — POOL EXCAVATION LAYOUT

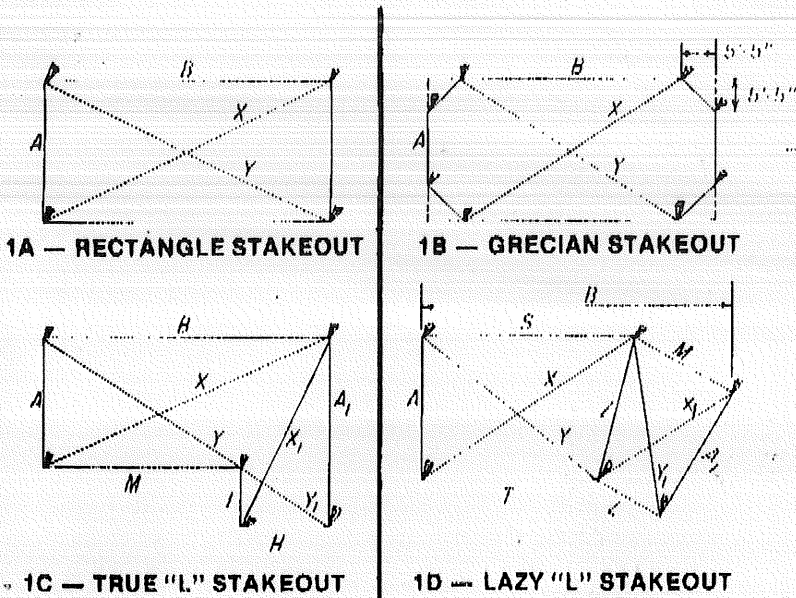

EXCAVATION NOT POOL MEASUREMENTS

POOL SIZE	EXCAVATION SIZE		EXCAVATION DIAGONALS
	A	B	X, Y
12' x 24'	16'	28'	32' - 3"
14' x 28'	18'	32'	36' - 8 $\frac{1}{2}$ "
16' x 24'	20'	28'	34' - 4 $\frac{1}{2}$ "
16' x 32'	20'	36'	41' - 2 $\frac{1}{2}$ "
18' x 34'	20'	38'	42' - 11 $\frac{1}{4}$ "
16' x 40'	20'	44'	48' - 4"
18' x 36'	22'	40'	45' - 7 $\frac{3}{4}$ "
20' x 40'	24'	44'	50' - 1 $\frac{1}{2}$ "
24' x 48'	28'	52'	59' - 0 $\frac{3}{4}$ "
30' x 60'	34'	64'	72' - 5 $\frac{1}{2}$ "
16 $\frac{1}{2}$ ' x 32 $\frac{1}{2}$ '	20 $\frac{1}{2}$ '	36 $\frac{1}{2}$ '	32' - 10 $\frac{1}{4}$ "
18 $\frac{1}{2}$ ' x 35 $\frac{1}{2}$ '	20 $\frac{1}{2}$ '	39 $\frac{1}{2}$ '	35' - 2 $\frac{1}{4}$ "
18 $\frac{1}{2}$ ' x 40 $\frac{1}{2}$ '	22 $\frac{1}{2}$ '	44 $\frac{1}{2}$ '	40' - 5 $\frac{1}{4}$ "
20 $\frac{1}{2}$ ' x 44 $\frac{1}{2}$ '	24 $\frac{1}{2}$ '	48 $\frac{1}{2}$ '	44' - 11 $\frac{1}{4}$ "

FIGURE 2 — INITIAL FORMING OF POOL BOTTOM

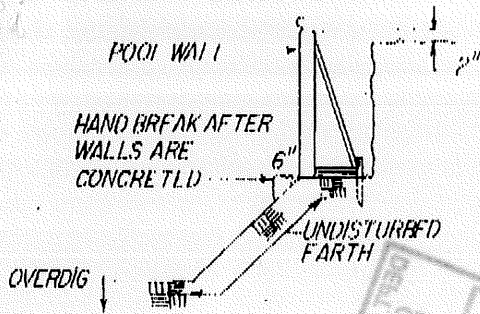

EXCAVATION SIZE	POOL SIZE			
	16'x36'x24' "L"	20'x44'x36' "L"	16'x40'x20' "L"	20'x46'x24' "L"
A	20'	24'	20'	24'
B	40'	48'	44' - 11 $\frac{1}{8}$ "	50' - 10 $\frac{1}{4}$ "
A ₁	28'	40'	20'	24'
H	16'	20'	—	—
I	8'	16'	10' - 2 $\frac{1}{2}$ "	10' - 2 $\frac{1}{2}$ "
M	24'	28'	15' - 6 $\frac{3}{4}$ "	16' - 6 $\frac{3}{4}$ "
S	—	—	31' - 6 $\frac{3}{4}$ "	36' - 6 $\frac{3}{4}$ "
T	—	—	26' - 2 $\frac{1}{8}$ "	30' - 2 $\frac{1}{8}$ "
EXCAVATION DIAGONALS				
X	44' - 8 $\frac{1}{2}$ "	53' - 6"	37' - 4 $\frac{1}{2}$ "	43' - 8 $\frac{1}{2}$ "
Y	31' - 2 $\frac{1}{2}$ "	38' - 10 $\frac{1}{2}$ "	32' - 11 $\frac{1}{4}$ "	38' - 6 $\frac{3}{4}$ "
X ₁	32' - 3"	44' - 8 $\frac{1}{2}$ "	22' - 5 $\frac{1}{4}$ "	26' - 0 $\frac{3}{4}$ "
Y ₁	17' - 10 $\frac{1}{8}$ "	25' - 7 $\frac{3}{8}$ "	25' - 3 $\frac{3}{8}$ "	29' - 1 $\frac{1}{2}$ "
Z	—	—	20' - 8 $\frac{1}{2}$ "	24' - 10"

FIGURE 3 — POOL EXCAVATION

HAND SHAPE

3A — ROUGH EXCAVATION

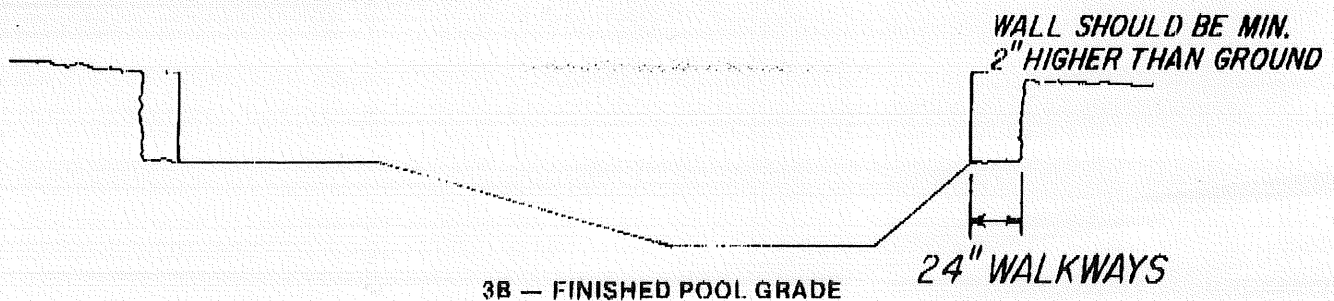

3B — FINISHED POOL GRADE