

Prepared For:
**NORTHLAND
 MANAGEMENT**
 Address
 City, State

Consultant:
ARCHETYPE
 architects
 48 Union Wharf Portland, Maine 04101
 (207) 772-0022 ARCHETYPE@ARCHETYPE.COM

Project:
**CLARK
 INSURANCE**
 1945 CONGRESS ST
 PORTLAND, ME 04102

Revisions:	Date:	Description:
1	1/25/17	TI Addendum 1
2	2/1/17	TI Addendum 2
3	2/3/17	TI Addendum 3
4	3/6/17	TI Addendum 4

Date: Jan 19 2017
 Scale: 1/8" = 1'-0"
**INTERIOR FIT OUT
 PLAN**

A1.05

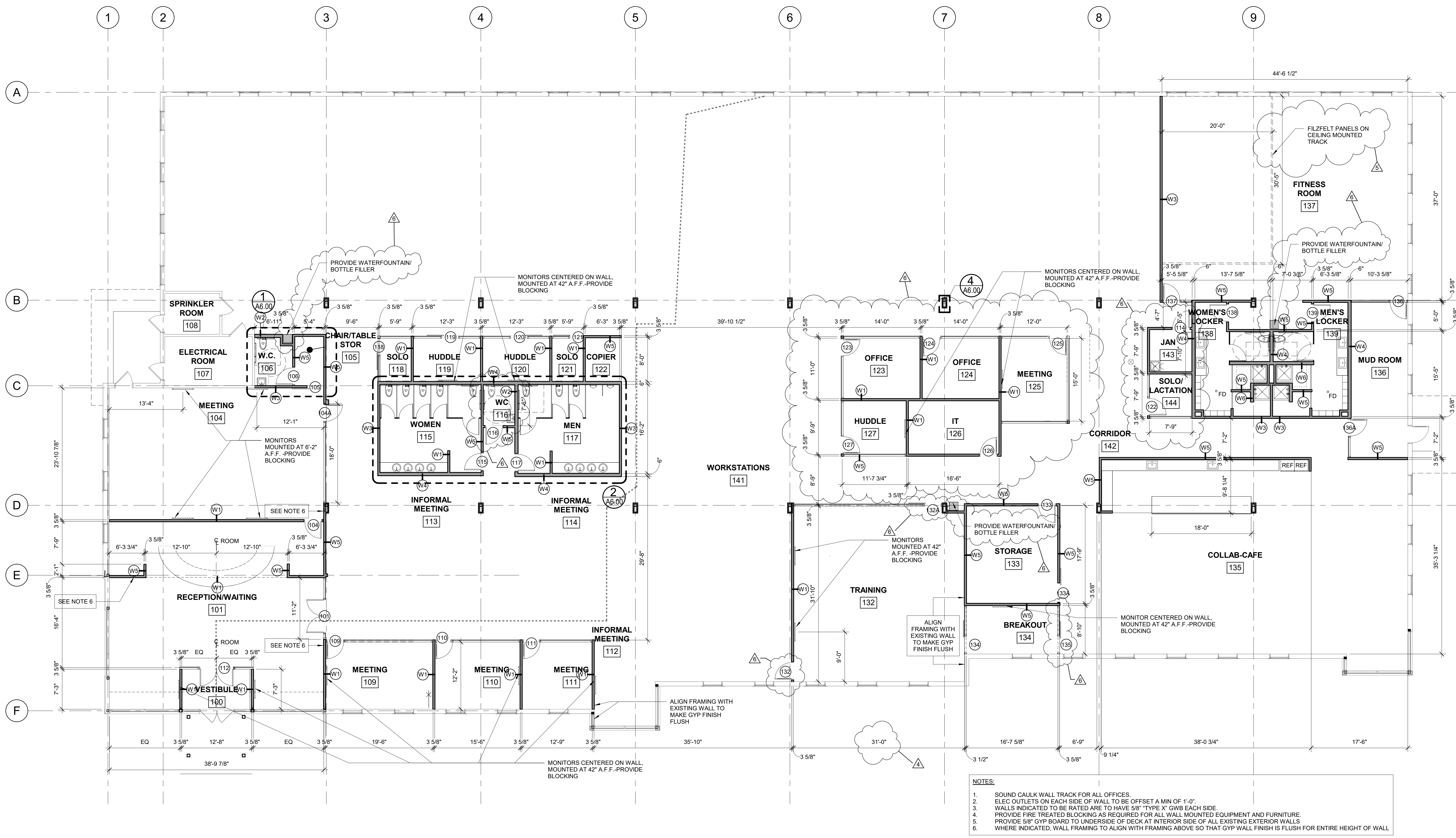

1 | INTERIOR FIT-OUT PLAN
 1/8" = 1'-0"

REVISED WALL AND DOOR TAGS

- NOTES:**
- SOUND CAULK WALL TRACK FOR ALL OFFICES.
 - ELEC OUTLETS ON EACH SIDE OF WALL TO BE OFFSET A MIN OF 1'-0".
 - WALLS INDICATED TO BE RATED ARE TO HAVE 5/8" TYPE X GWB EACH SIDE.
 - PROVIDE FIRE TREATED BLOCKING AS REQUIRED FOR ALL WALL MOUNTED EQUIPMENT AND FURNITURE.
 - PROVIDE 5/8" GYP BOARD TO UNDERSIDE OF DECK AT INTERIOR SIDE OF ALL EXISTING EXTERIOR WALLS.
 - WHERE INDICATED, WALL FRAMING TO ALIGN WITH FRAMING ABOVE SO THAT GYP WALL FINISH IS FLUSH FOR ENTIRE HEIGHT OF WALL.