

**9 | ENTRY CANOPY AT STOREFRONT**  
3" = 1'-0"

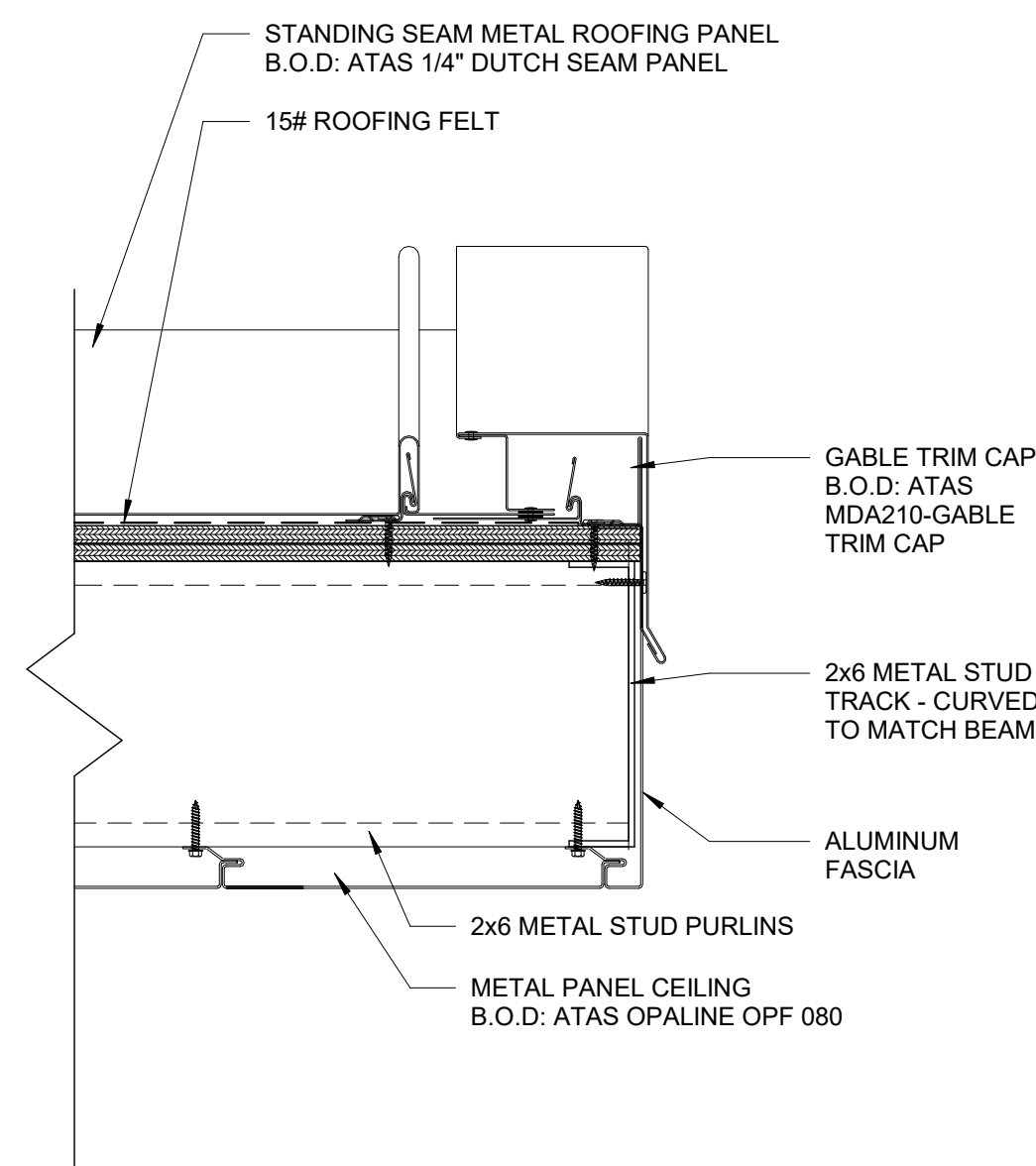

**8 | ENTRY CANOPY RAKE DETAIL**  
3" = 1'-0"

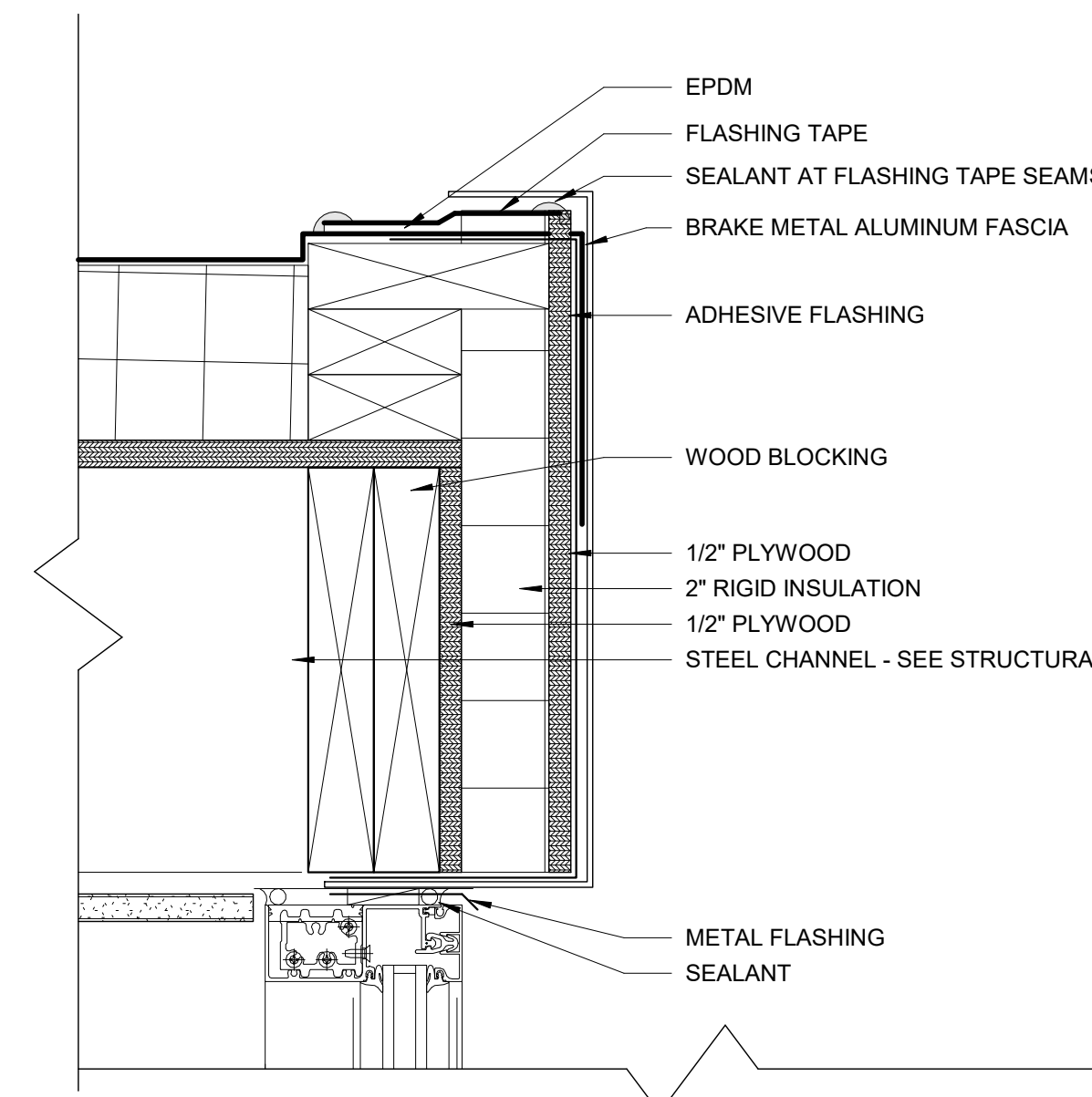

**5 | EAST SIDE ENTRY VESTIBULE ROOF EDGE DETAIL**  
3" = 1'-0"

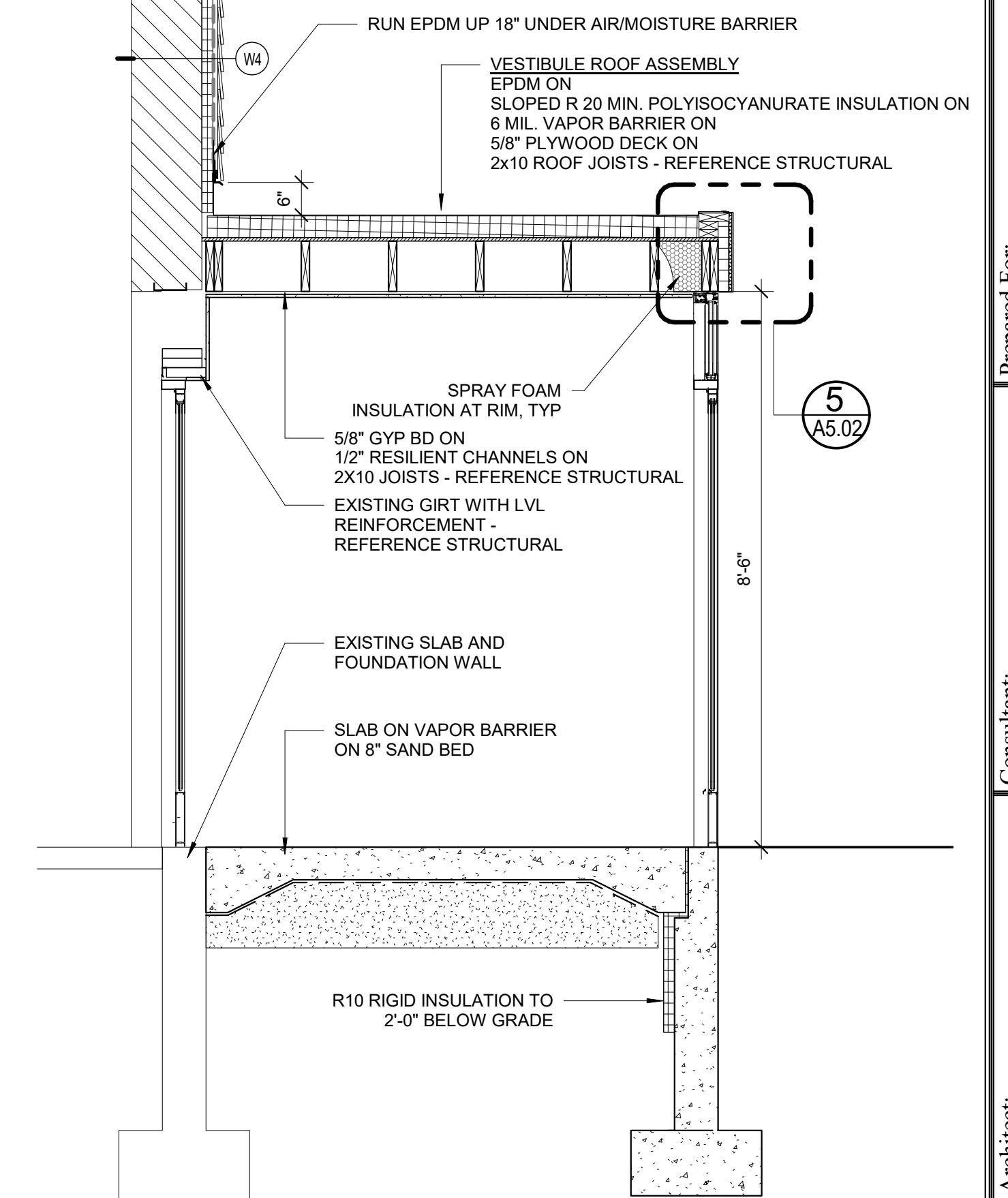

**2 | EAST SIDE ENTRY VESTIBULE SECTION**  
1/2" = 1'-0"

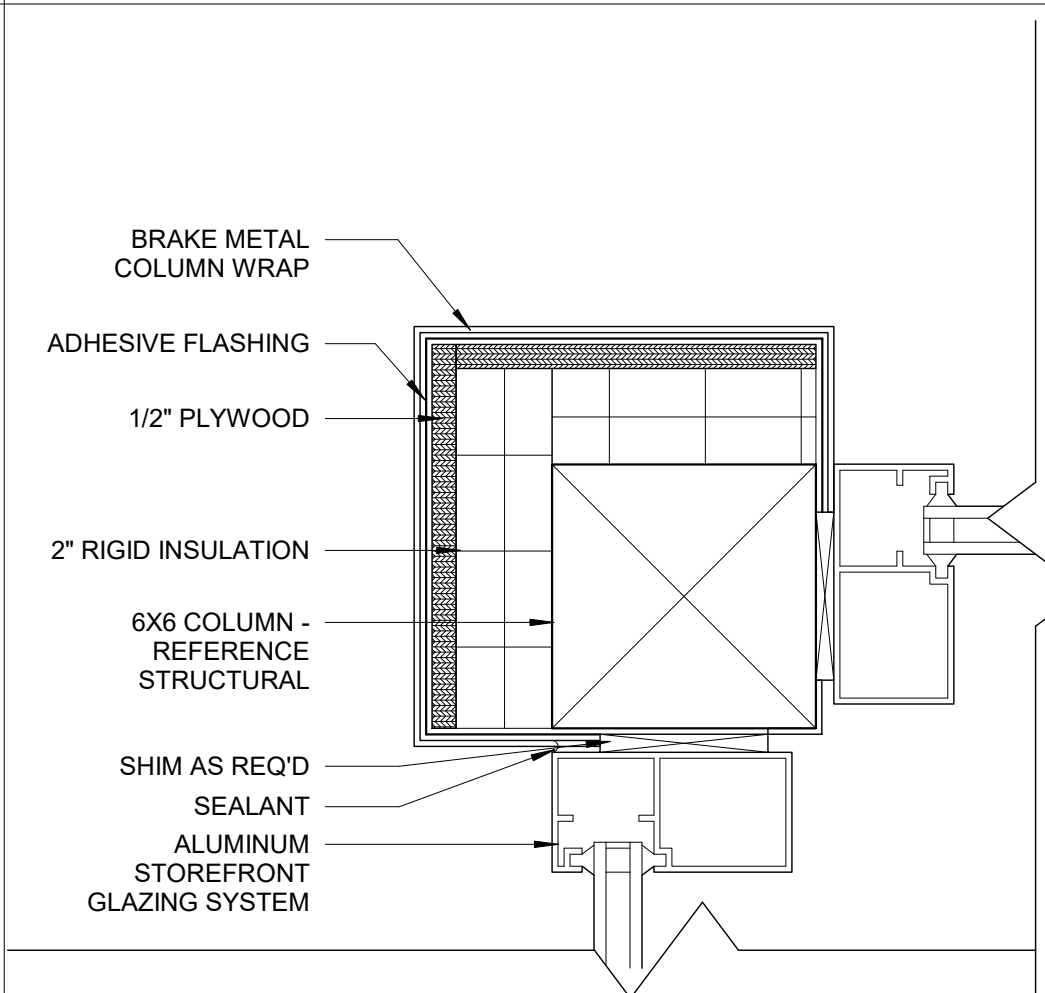

**4 | VESTIBULE COLUMN DETAIL**  
3" = 1'-0"

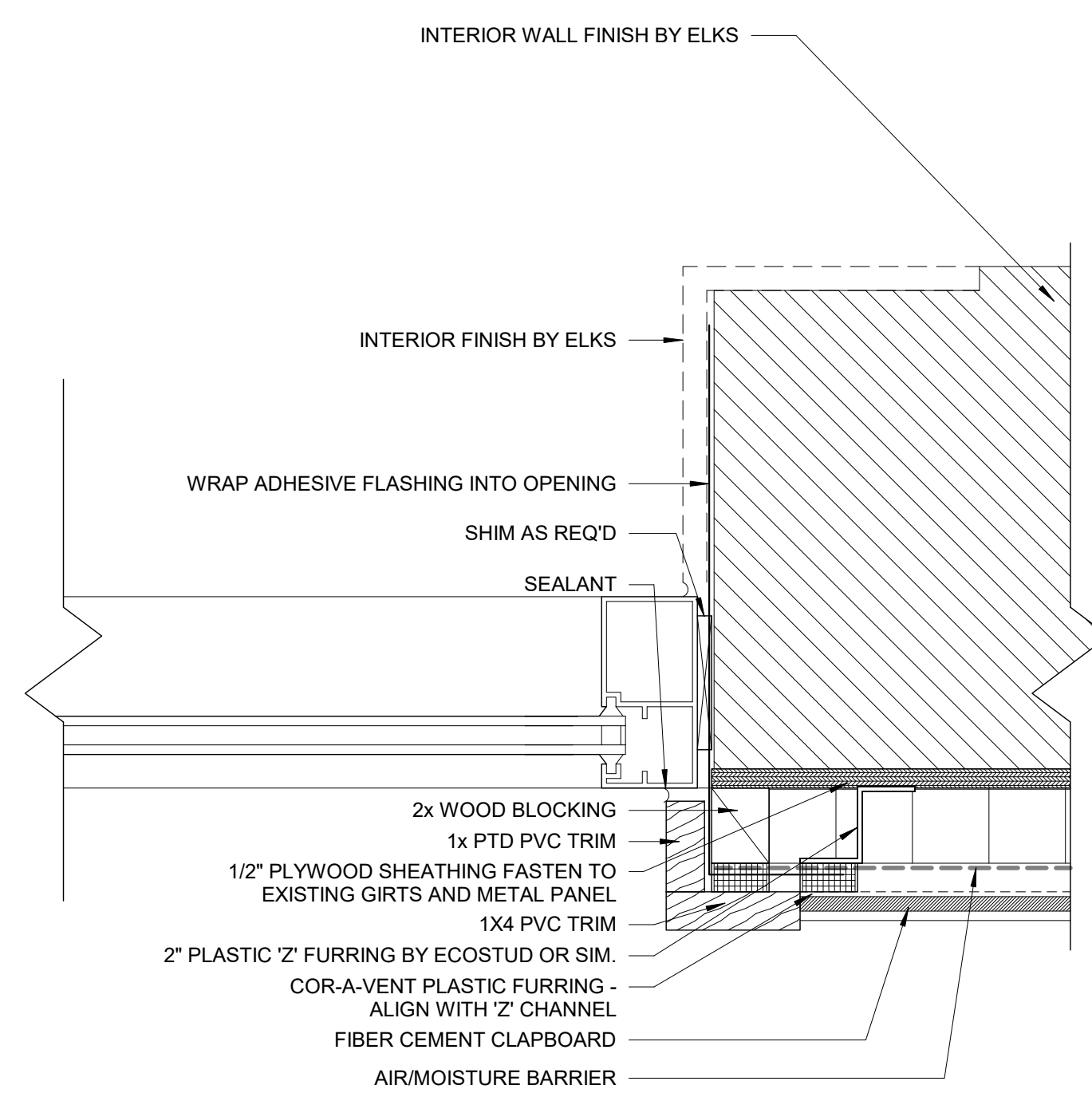

**7 | VESTIBULE JAMB AT EXISTING WEST WALL**  
3" = 1'-0"

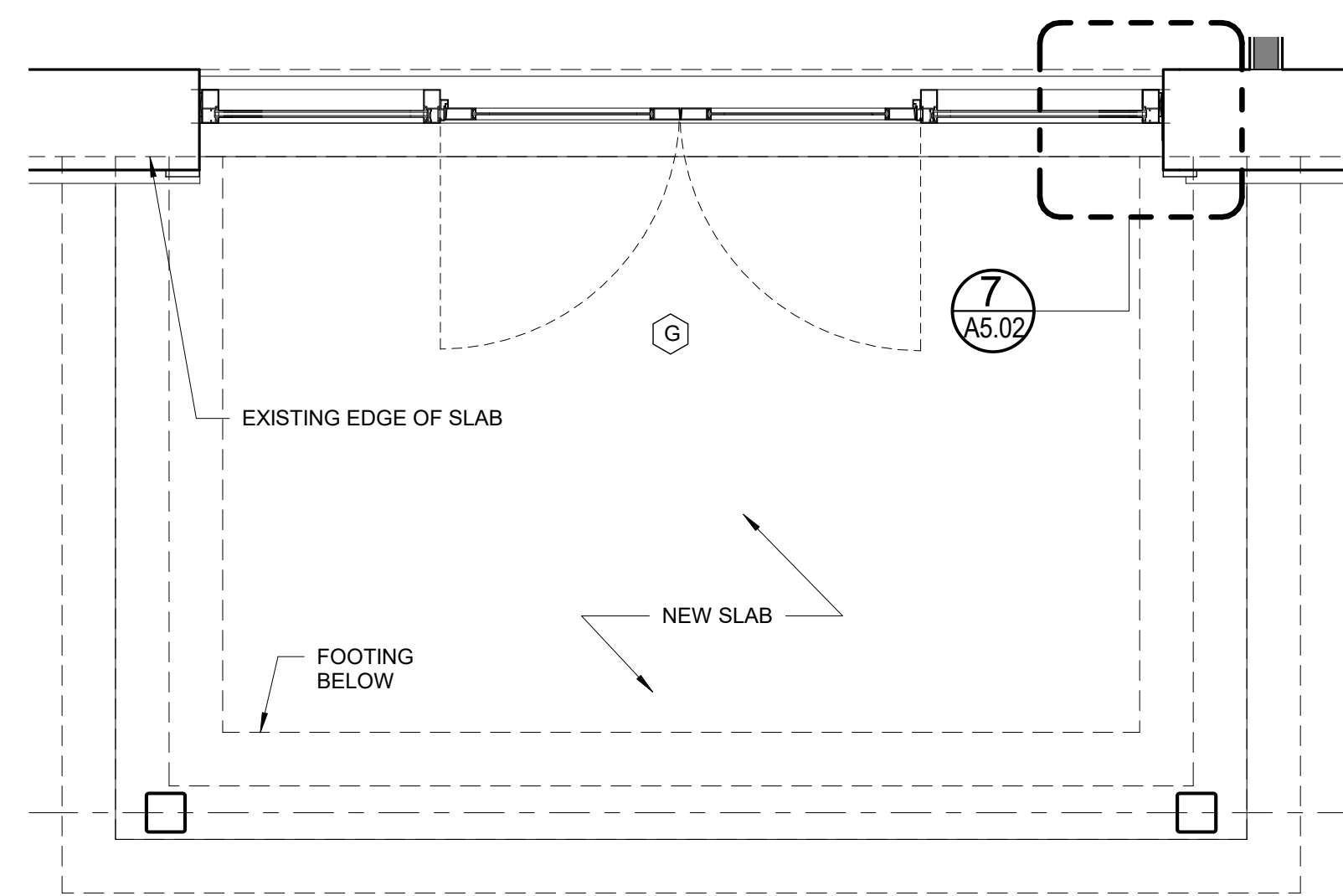

**6 | WEST SIDE ENTRY CANOPY PLAN**  
1/2" = 1'-0"

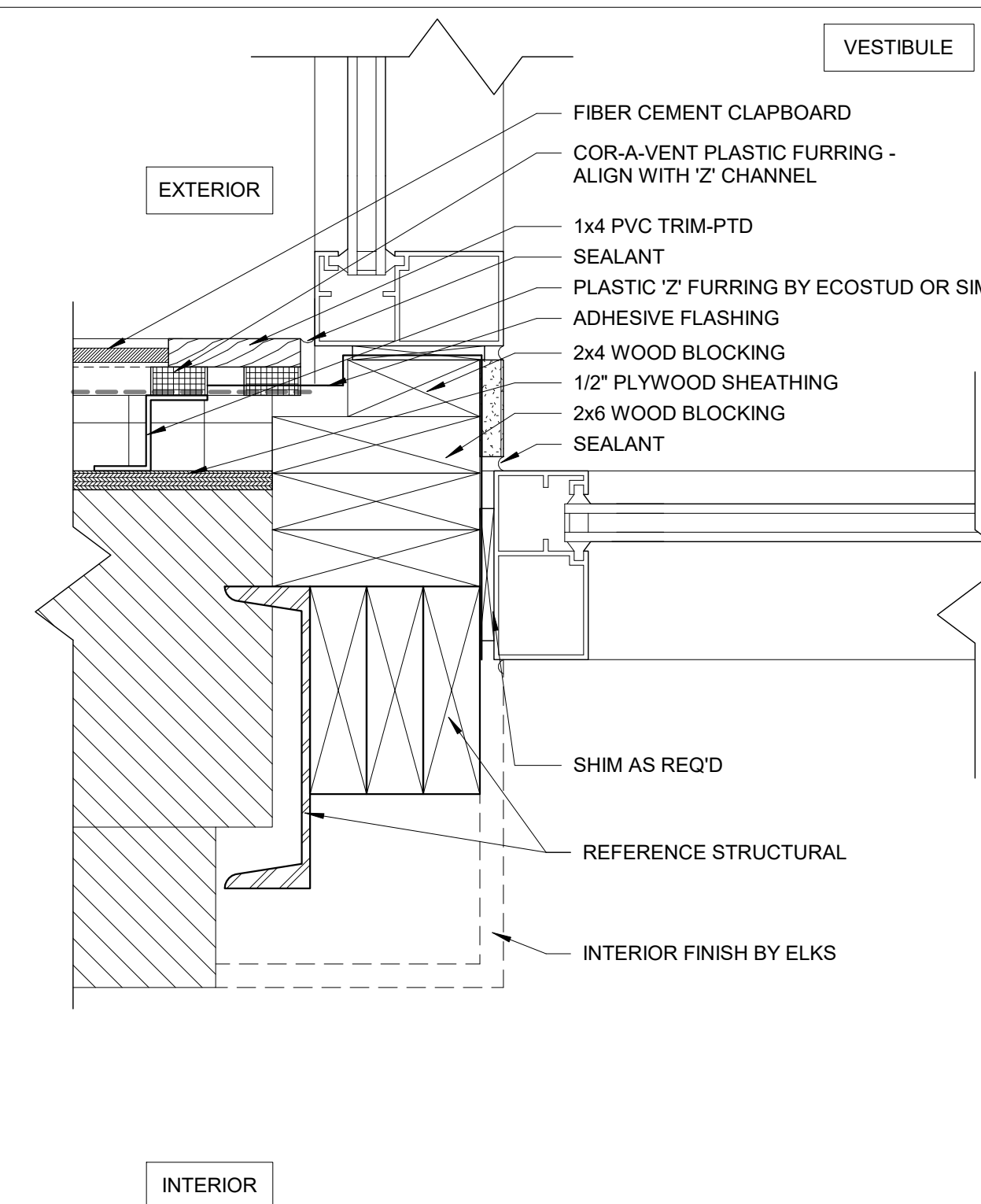

**3 | VESTIBULE JAMB AT EXISTING EAST WALL**  
3" = 1'-0"

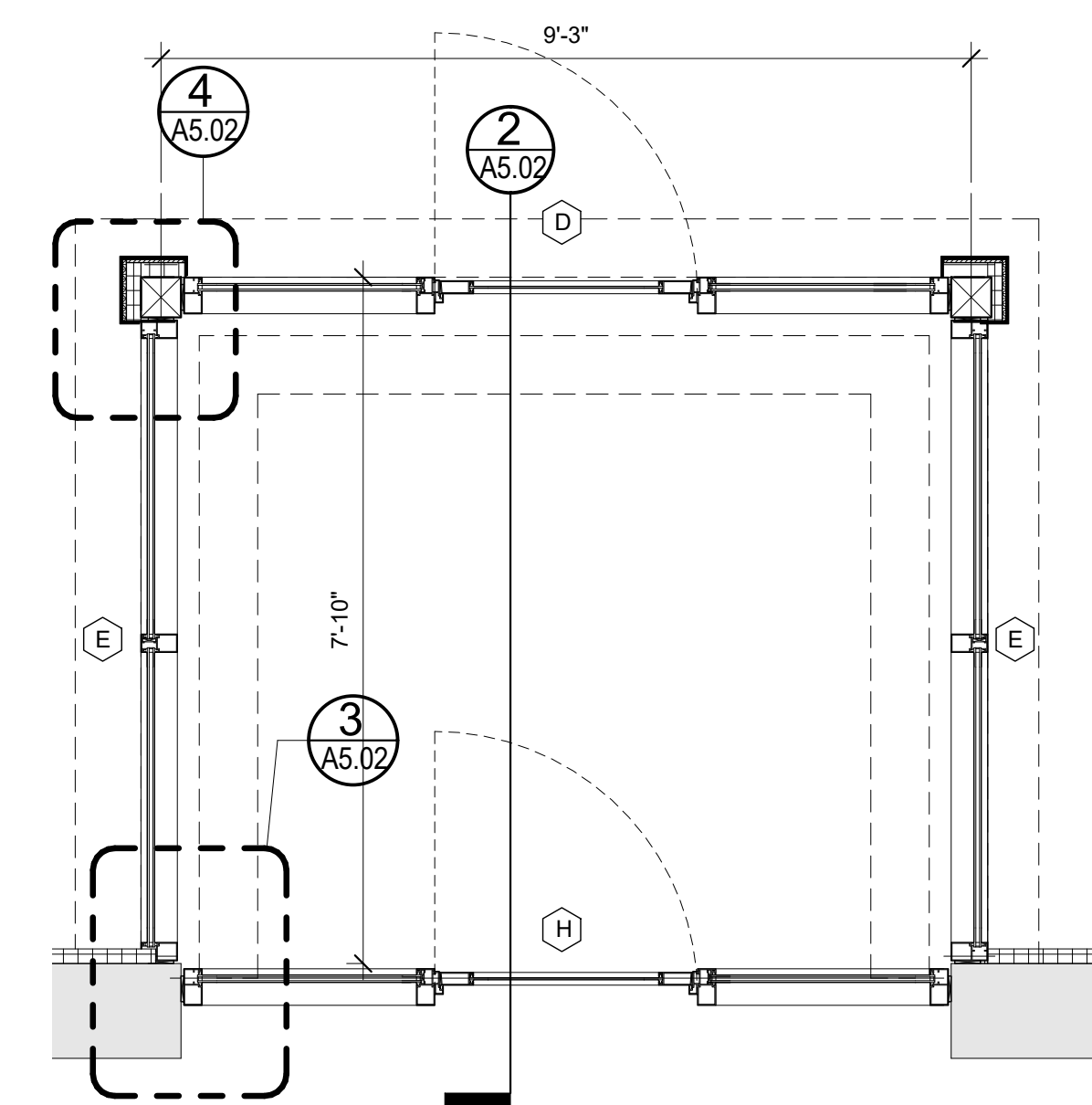

**1 | EAST SIDE ENTRY VESTIBULE PLAN**  
1/2" = 1'-0"

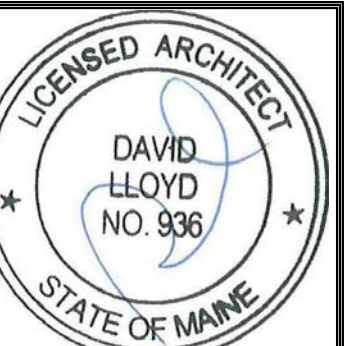

Prepared For:  
**Northland Management**  
17 South St., 3rd floor  
Portland, ME

Consultant:  
**ARCHETYPE architects**  
48 Union Wharf Portland, Maine 04101  
(207) 772-6022 ARCHETYPE@ARCHETYPEPA.COM

Project:  
**Elks Lodge**  
Portland, Maine

Revisions:  
1 03/01/17 REDESIGN

Date: 01/26/2017  
Scale: As indicated  
**STOREFRONT DETAILS**

**A5.02**