

**1 | ORDER OF INSTALLATION OF WATERPROOFING AT WINDOWS**  
3/8" = 1'-0"

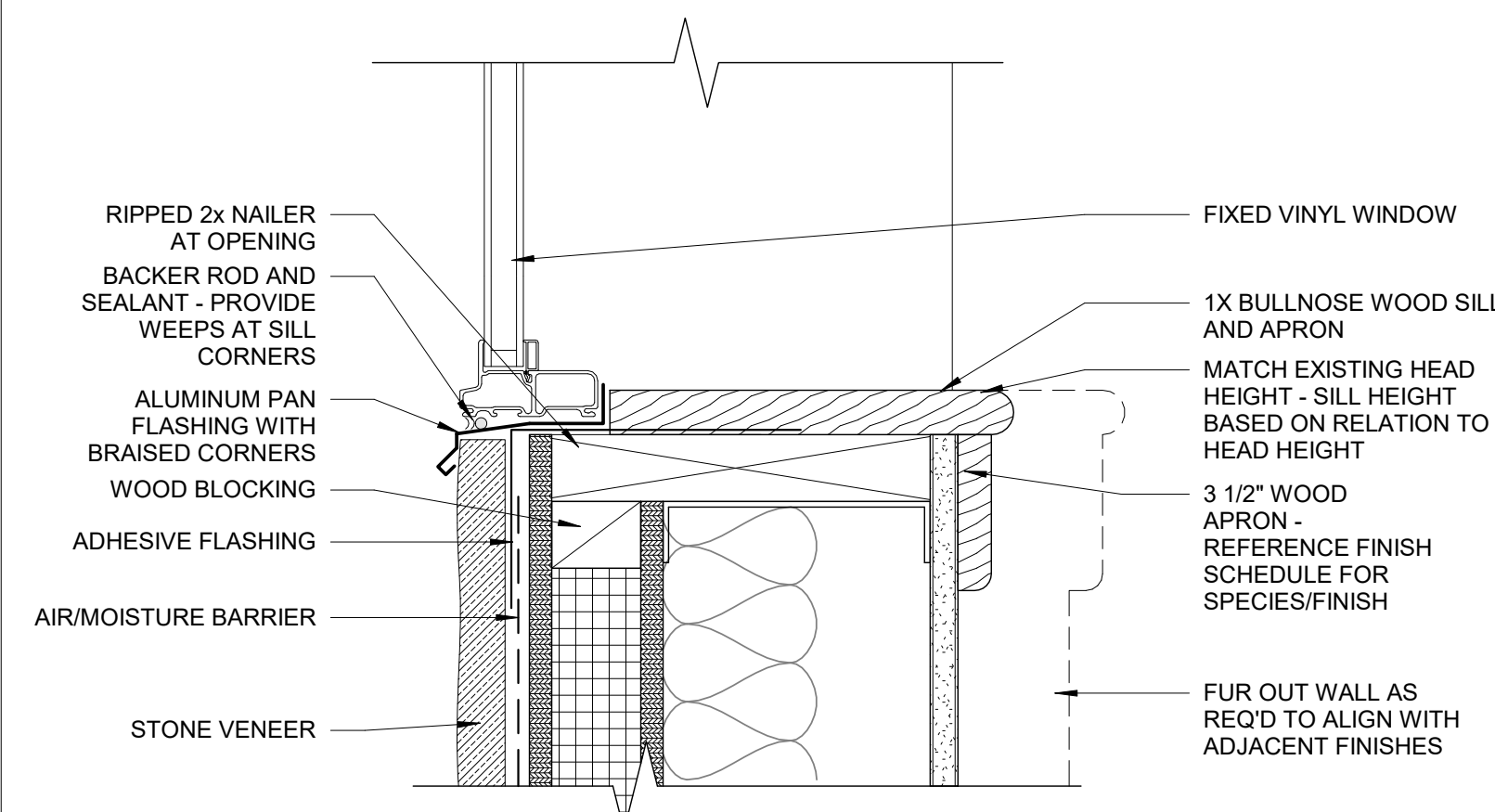

**3 | TYP. WINDOW SILL SECTION AT SOUTH ELEVATION**  
3" = 1'-0"

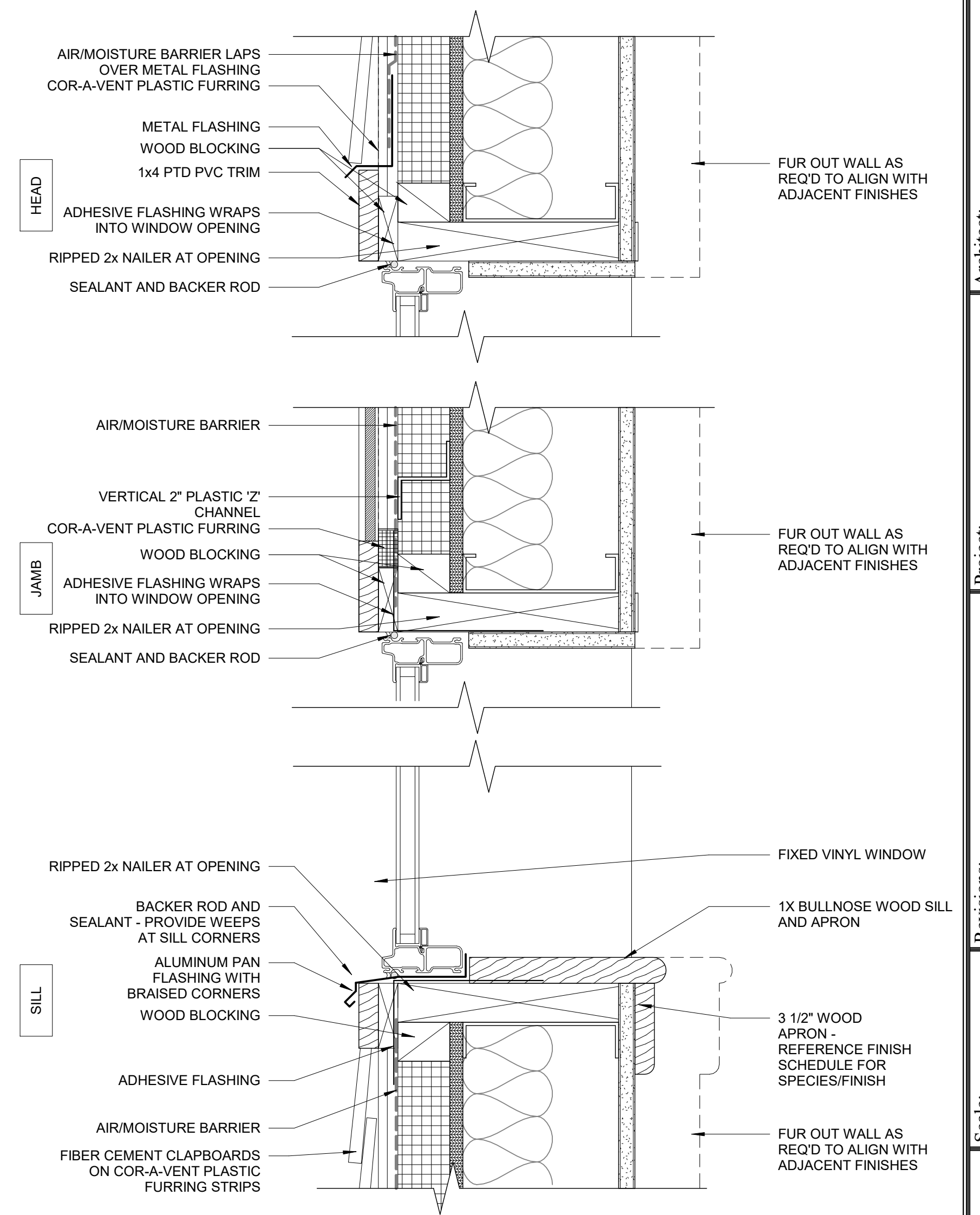

**4 | TYPICAL WINDOW SECTION**  
3" = 1'-0"

PUBLIC AREA DOOR SCHEDULE											
DOOR No.	SIZE			DOOR				FRAME		CLOSER	REMARKS
	WIDTH	HEIGHT	THICKNESS	TYPE	MATERIAL	FINISH	THRESH	MATERIAL	LABEL		
<b>GRADE</b>											
001	6'-0"	7'-0"		1	AL		AL	STOREFRONT		Yes	
002	3'-0"	7'-0"	1 3/4"	3	INSUL-GALV	PTD	AL	EXISTING		Yes	VERIFY SIZE IN FIELD
003	3'-6"	7'-0"	1 3/4"	3	INSUL-GALV	PTD	AL	EXISTING		Yes	VERIFY SIZE IN FIELD
004	3'-0"	7'-0"		2	AL		AL	STOREFRONT		Yes	
005	3'-0"	7'-0"		2	AL		AL	STOREFRONT		Yes	
006	3'-0"	6'-6"		2	AL		AL	EXISTING		Yes	VERIFY SIZE IN FIELD
007	6'-0"	7'-0"		1	AL		AL	STOREFRONT		Yes	

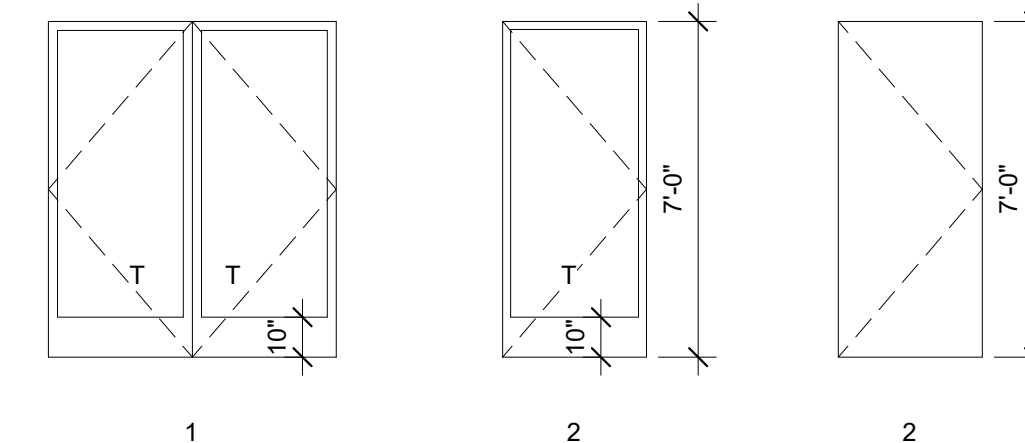

**2 | DOOR LEAF ELEVATIONS**  
1/4" = 1'-0"

NOTE: COORDINATE ALL HARDWARE WITH OWNER

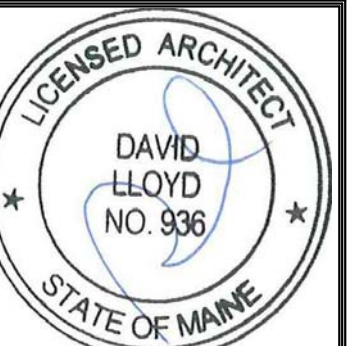

Prepared For:  
**Northland Management**  
Address  
City, State

Consultant:

**ARCHETYPE architects**  
48 Union Wharf Portland, Maine 04101  
(207) 772-0022 ARCHETYPE@ARCHETYPEPA.COM

Architect:

Project:  
**Elks Lodge**

Portland, Maine

Revisions:

Scale: As indicated  
**DOOR AND WINDOW SCHEDULE**

Date: 01/26/2017

**A8.02**