

Prepared For:
Owner

Consultant:
Structural Integrity
77 Oak Street
Portland, ME 04101
(207) 772-6022
BUILD WITH INTEGRITY

Architect:
ARCHETYPE architects
48 Union Wharf Portland, Maine 04101
(207) 772-6022 ARCHETYPE@ARCHETYPEPA.COM

Project:
MEDICAL OFFICES
1945 CONGRESS STREET,
PORTLAND, MAINE

Revisions:

Date: 27 Dec. 2016
Scale: 1/8" = 1'-0"
SECOND FLOOR FRAMING PLAN

S1.3

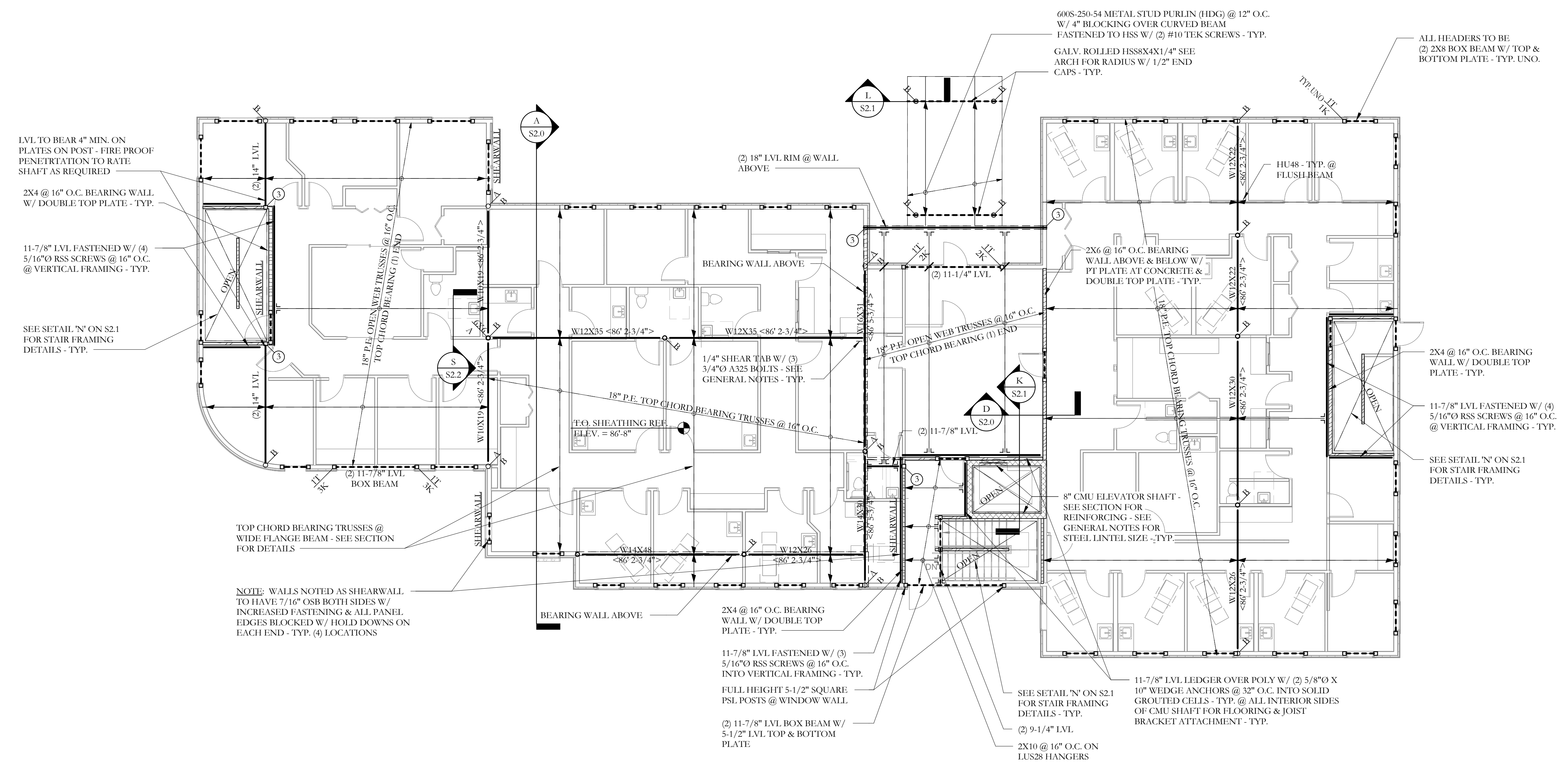

FRAMING PLAN SYMBOLS KEY	
□	WOOD POST
○	STEEL COLUMN
○	NUMBER OF WOOD STUDS IN POST BELOW
○	COLUMN ABOVE THIS LEVEL
○	COLUMN CONTINUOUS THROUGH THIS LEVEL
—	JOIST BEARING
—	CONTINUOUS JOIST WITH INTERMEDIATE BEARING
—	FLUSH FRAMED JOIST BEARING WITH HANGER
—	WOOD STUD BEARING WALL BELOW
X	NUMBER OF TRIM STUDS UNDER HEADER
X	NUMBER OF KING STUDS ADJACENT TO HEADER

1 SECOND FLOOR FRAMING PLAN
S1.3 1/8" = 1'-0"

NOTES:
1. SEE SHEET S1.0 FOR GENERAL STRUCTURAL NOTES
2. ALL WOOD COLUMNS IN 2x6 WALLS SHALL BE (3) 2x6 AND IN 2x4 WALLS SHALL BE (3) 2x4 UNLESS NOTED OTHERWISE ON PLANS
3. ALL BEAMS ARE FLUSH UNO
4. ALL HEADERS IN 2x BEARING WALLS ARE (2) 2x8 W/ TOP & BOTTOM PLATE - TYP. UNO.
5. ALL FLOOR JOIST TO BE 14" P.E. FLOOR TRUSSES @ 16" W/ 1/2" LVL RIM - TYP UNO
6. FLOOR SHEATHING TO BE 3/4" T+G, SEE GENERAL NOTES FOR ADDITIONAL INFORMATION - TYP
7. ALL TRUSS TO TRUSS CONNECTIONS BY MANUFACTURER - TYP UNO.
8. TRUSS DESIGNER TO COORDINATE TRUSS LAYOUT WITH FLOOR OPENING, PLUMBING, AND UTILITY REQUIREMENTS - TYP.
9. TOP OF STEEL INDICATED AS <XX-XX>

