

City of Portland, Maine – Building or Use Permit Application 389 Congress Street, 04101, Tel: (207) 874-8703, FAX: 874-8716

Location of Construction: 2063 Congress St		Owner: Cook, Alice		Phone:		Permit No:
Owner Address:		Lessee/Buyer's Name: <i>Personnel Express Personal Services</i>		Phone:		
Contractor Name: Fastsigns		Address: 413 Western Ave So. Ptld, ME 04106		Phone: 773-5499		Zone: CBL: 215-B-004
Past Use: Office		Proposed Use: Same		COST OF WORK: \$ FIRE DEPT. <input type="checkbox"/> Approved <input type="checkbox"/> Denied Signature:		
Proposed Project Description: Erect Signage 36 Sq Ft				PEDESTRIAN ACTIVITIES DISTRICT (P.A.D.) Action: Approved <input type="checkbox"/> Approved with Conditions: <input type="checkbox"/> Denied <input type="checkbox"/> Signature: Date:		Zoning Approval: Special Zone or Reviews: <input type="checkbox"/> Shoreland <input type="checkbox"/> Wetland <input type="checkbox"/> Flood Zone <input type="checkbox"/> Subdivision <input type="checkbox"/> Site Plan maj <input type="checkbox"/> minor <input type="checkbox"/> mm <input type="checkbox"/>
Permit Taken By: Mary Gresik		Date Applied For: 19 December 1997				

1. This permit application does not preclude the Applicant(s) from meeting applicable State and Federal rules.
2. Building permits do not include plumbing, septic or electrical work.
3. Building permits are void if work is not started within six (6) months of the date of issuance. False information may invalidate a building permit and stop all work..

CERTIFICATION

I hereby certify that I am the owner of record of the named property, or that the proposed work is authorized by the owner of record and that I have been authorized by the owner to make this application as his authorized agent and I agree to conform to all applicable laws of this jurisdiction. In addition, if a permit for work described in the application is issued, I certify that the code official's authorized representative shall have the authority to enter all areas covered by such permit at any reasonable hour to enforce the provisions of the code(s) applicable to such permit

Beth M. Turner 19 December 1997
 SIGNATURE OF APPLICANT Beth Turner ADDRESS: DATE: PHONE:

RESPONSIBLE PERSON IN CHARGE OF WORK, TITLE PHONE:

White-Permit Desk Green-Assessor's Canary-D.P.W. Pink-Public File Ivory Card-Inspector

CEO DISTRICT

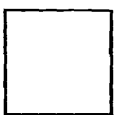

SIGNAGE

PLEASE ANSWER ALL QUESTIONS

see next permits

ADDRESS: 2063 Congress St Portland ZONE: OP

OWNER: Alice Cook

APPLICANT: Express Personnel Services

ASSESSOR NO.:

SINGLE TENANT LOT? YES _____ NO

Joint tenancy Allowed
50' m free standing sign (2) 3x6 signs 5' x 6'

MULTI TENANT LOT? YES NO _____

8' high max - 6' high
set back

FREESTANDING SIGN? YES NO _____ DIMENSIONS 72" height 72" width
(ex. pole sign..)

MORE THAN ONE SIGN? YES _____ NO DIMENSIONS _____

BLDG. WALL SIGN? YES _____ NO DIMENSIONS _____
(attached to bldg)

MORE THAN ONE SIGN? YES _____ NO DIMENSIONS _____

LIST ALL EXISTING SIGNAGE AND THEIR DIMENSIONS:

Existing wall mount cabinet 30" x 172" 2 other
Existing double sign 6' x 4' inside 5 tenant

LOT FRONTAGE (FEET) 198'

BLDG FRONTAGE (FEET) 70'

AWNING YES _____ NO IS AWNING BACKLIT? YES _____ NO _____

HEIGHT OF AWNING: _____

IS THERE ANY COMMUNICATION, MESSAGE, TRADEMARK OR SYMBOL ON IT? _____

A SITE SKETCH AND BUILDING SKETCH SHOWING EXACTLY WHERE EXISTING AND NEW

SIGNAGE IS LOCATED MUST BE PROVIDED. SKETCHES AND/OR PICTURES OF THE

PROPOSED SIGNS ARE ALSO REQUIRED.

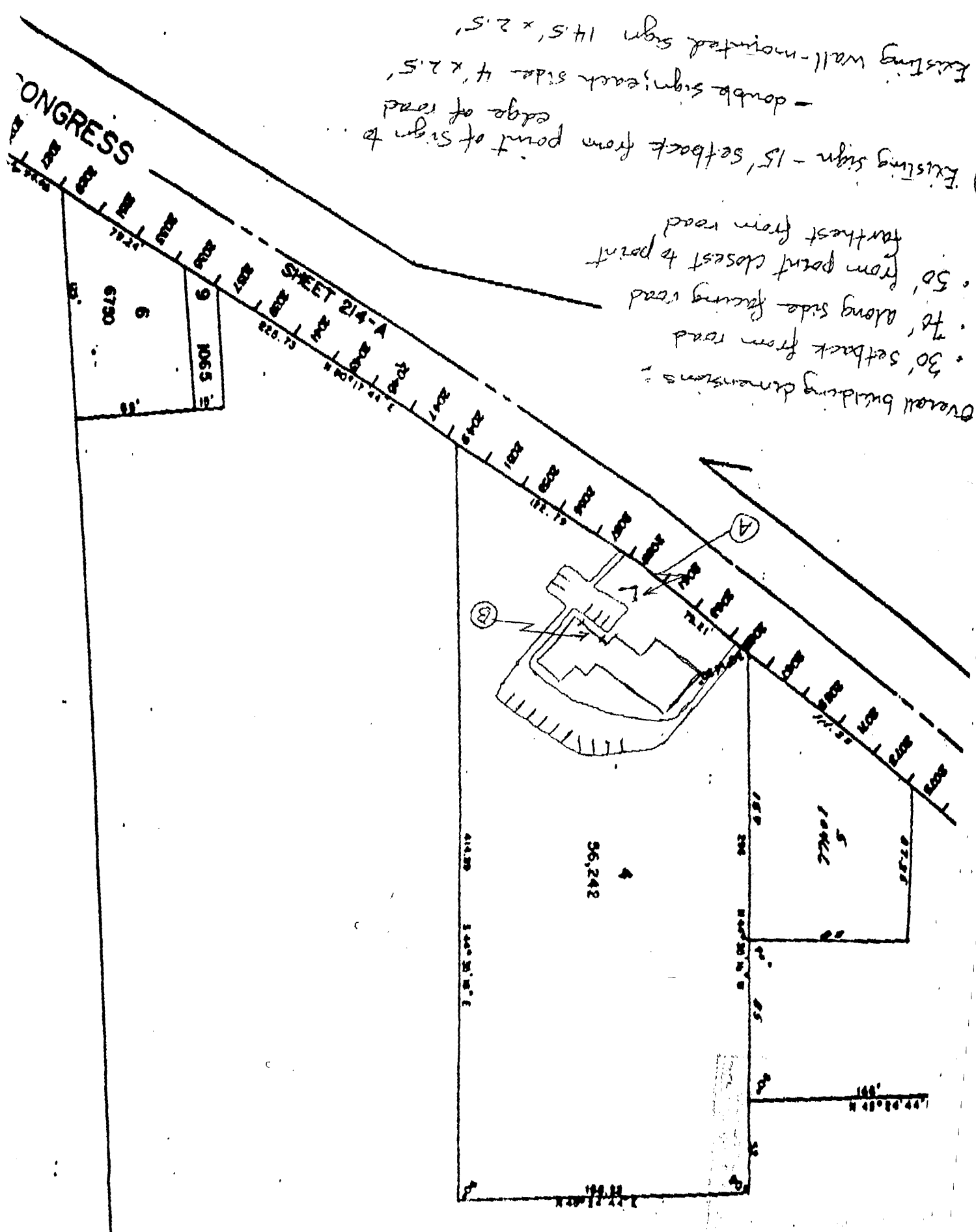

- ① Existing sign - 15' setback from point of sign to edge of road
- double sign; each side 4' x 2.5'
- ② Existing wall-mounted sign 14.5' x 2.5'

Overall building dimensions:

- 30' setback from road
- 76' along side facing road
- 50' from point closest to point furthest from road

Dec. 15 1997 03:59PM P1

PHONE NO. : 207 998 5172

FROM : EXPRESS PERSONNEL SERVICES