

NOTES:

- SEE SHEET E-001 FOR LEGEND AND GENERAL NOTES.
- FURNISH & INSTALL A SINGLE GANG OUTLET BOX & 3/4" CONDUIT (W/PULL STRING) TO ABOVE AN ACCESSIBLE CEILING FOR ALL VOICE/DATA OUTLETS SHOWN. MOUNT OUTLETS TO CEILING AT 12" FROM WALL OR OTHER LOCATIONS. VOICE/DATA WIRING TO BE INSTALLED BY OWNER.
- EXTEND EXISTING BUILDING FIRE ALARM SYSTEM TO NEW OFFICES. PROVIDE NEW SMOKE DETECTORS, SMOKE PULL STATIONS, EQUIPMENT AND PROGRAMMING FOR A COMPLETE AND OPERABLE SYSTEM.

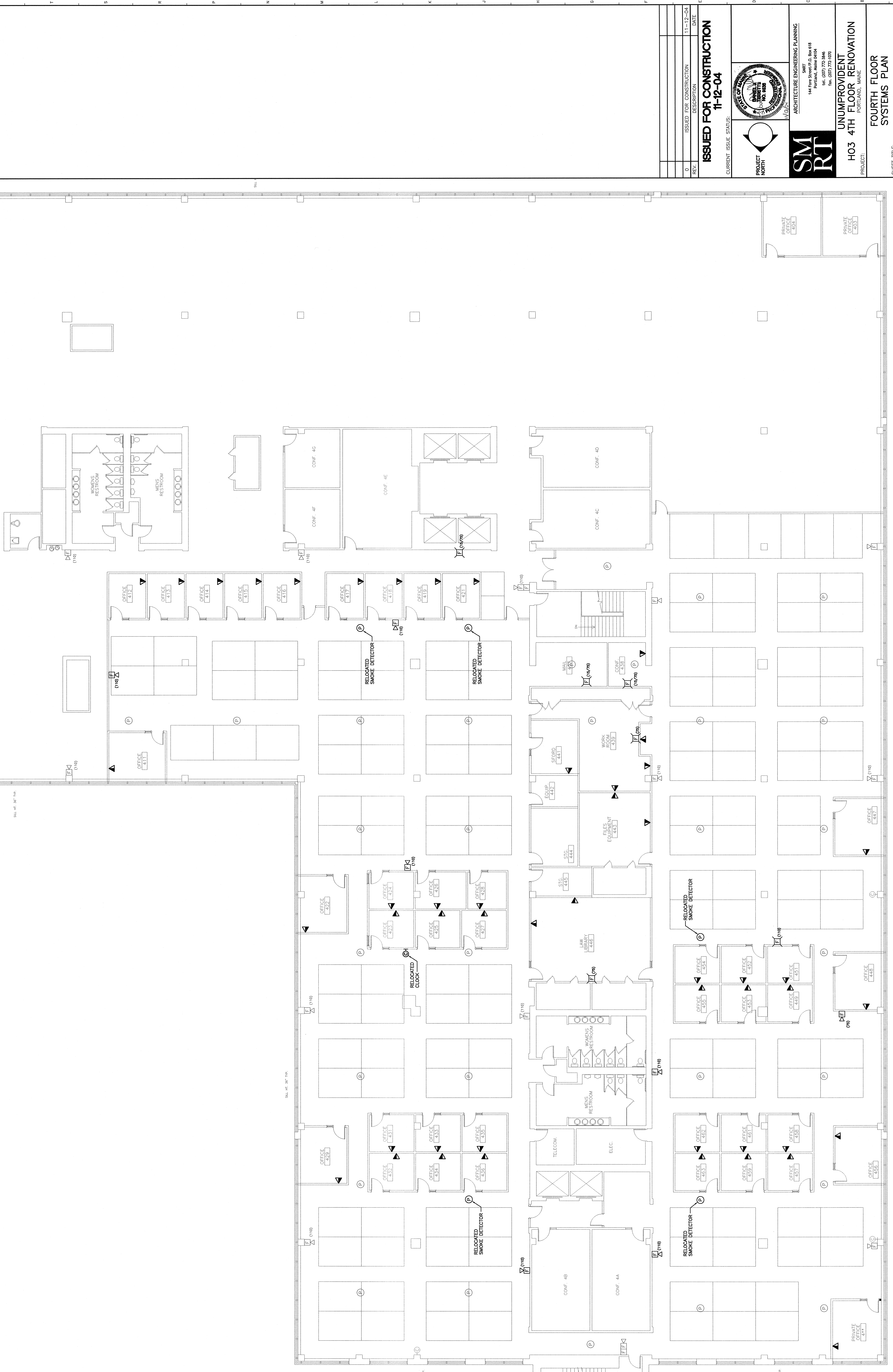

NOTES:

- SEE SHEET E-001 FOR LEGEND AND GENERAL NOTES.
- FURNISH & INSTALL A SINGLE GANG OUTLET BOX & 3/4" CONDUIT (W/PULL STRING) TO ABOVE AN ACCESSIBLE CEILING FOR ALL VOICE/DATA OUTLETS SHOWN. MOUNT OUTLETS TO CEILING AT 12" FROM WALL OR OTHER LOCATIONS. VOICE/DATA WIRING TO BE INSTALLED BY OWNER.
- EXTEND EXISTING BUILDING FIRE ALARM SYSTEM TO NEW OFFICES. PROVIDE NEW SMOKE DETECTORS, SMOKE PULL STATIONS, EQUIPMENT AND PROGRAMMING FOR A COMPLETE AND OPERABLE SYSTEM.

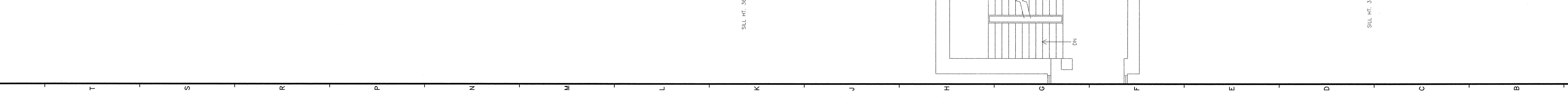

REV.	ISSUED FOR CONSTRUCTION	DESCRIPTION	DATE
0			11-12-04

ISSUED FOR CONSTRUCTION
11-12-04

CURRENT ISSUE STATUS:

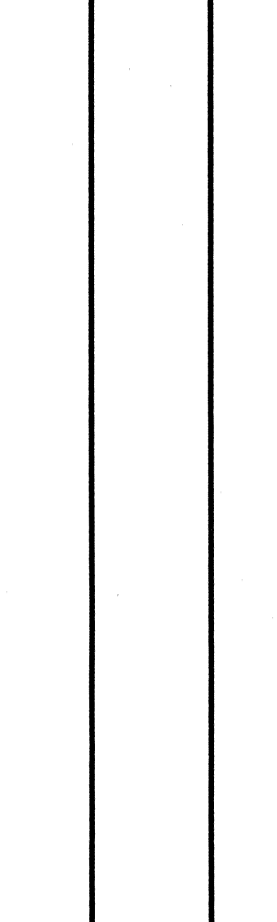

ARCHITECTURE ENGINEERING PLANNING
144 Essex Street, Suite 410
Portland, Maine 04104
Tel: (207) 772-3344
Fax: (207) 772-1070

UNIMPROVIDENT
H03 4TH FLOOR RENOVATION
PORTLAND, MAINE

PROJECT:
FOURTH FLOOR SYSTEMS PLAN

SHEET TITLE: 1/8"=1'-0" DATE: 11-12-04
PROJECT MANAGER: JLM GRAPHIC SCALE: 1"=10'-0"

JOB CAP/DRAWN: LAM
DATE OF RECORD: DJT
SHEET No.: EY101
PROJECT No.: 04165

A1 FLOOR PLAN
1/8"=1'-0"