

UNUMPROVIDENT CORPORATION

HO II SECURITY DOORS

2211 Congress Street
Portland, Maine

ISSUED FOR CONSTRUCTION 5-21-04

EGRESS ANALYSIS

BOCA 1999, BUSINESS OCCUPANCY, SPRINKLERED

FIRST FLOOR EXITS:

MAIN LOBBY: (1) PAIR OF 3' DOORS AND (2) 6'-6" REVOLVING
DOORS = 454 PEOPLE
WEST EXIT STAIR: (1) PAIR OF 3' DOORS = 454 PEOPLE
EAST EXIT STAIR: (1) 3' DOOR = 221 PEOPLE
CENTRAL EXIT: (1) 3' DOOR = 221 PEOPLE

SECOND FLOOR EXITS:

REAR EXT. LOBBY: (1) 3' DOOR = 221 PEOPLE.
(NO CREDIT TAKEN FOR EXIT INTO HOII)

TOTAL CAPACITY WITH REVOLVING DOORS = 1,571 PEOPLE
(BOCA OCCUPANCY @ 100 SF/PERSON = 1,448 PEOPLE)

ORIGINAL CAPACITY = 2,061 PEOPLE

ACTUAL OCCUPANCY = 800 +/- PEOPLE.

KEY PLAN - SECOND FLOOR

SCALE: 1/32"=1'-0"

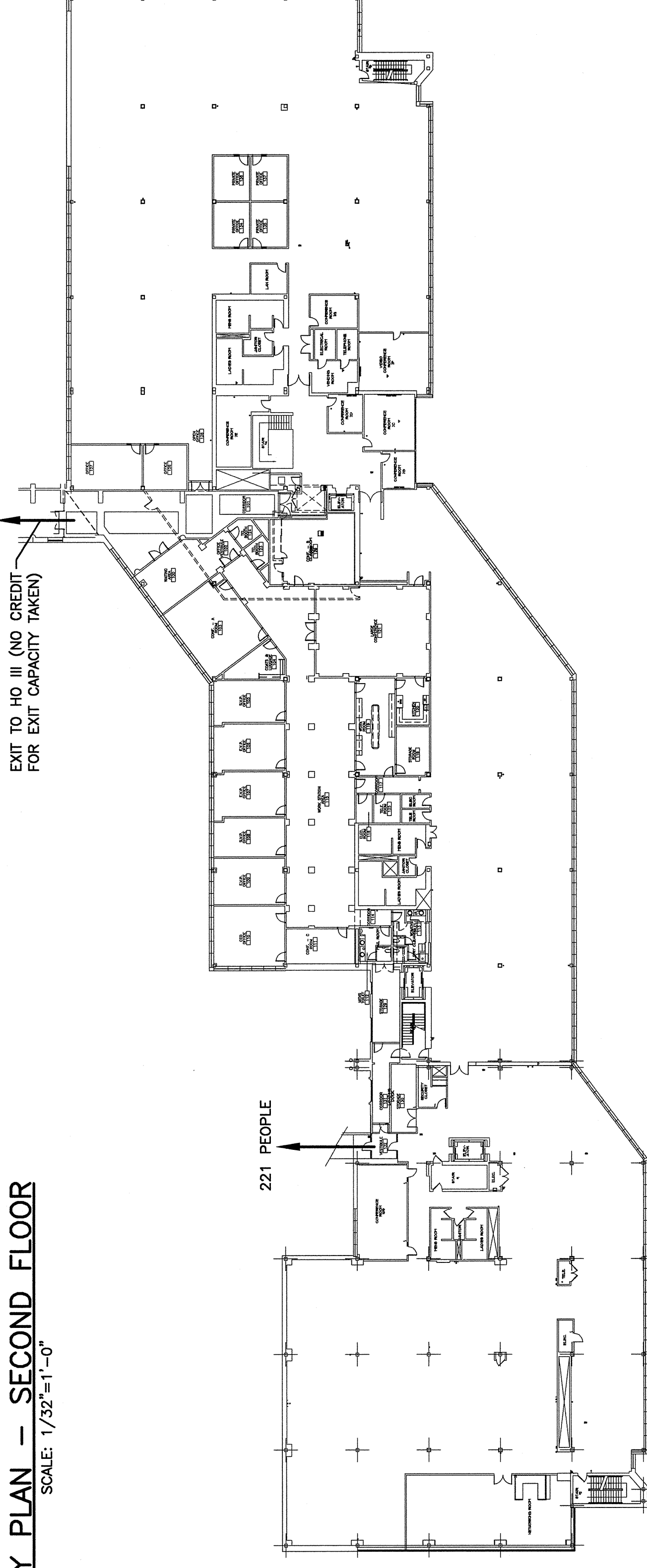

KEY PLAN - FIRST FLOOR

SCALE: 1/32"=1'-0"

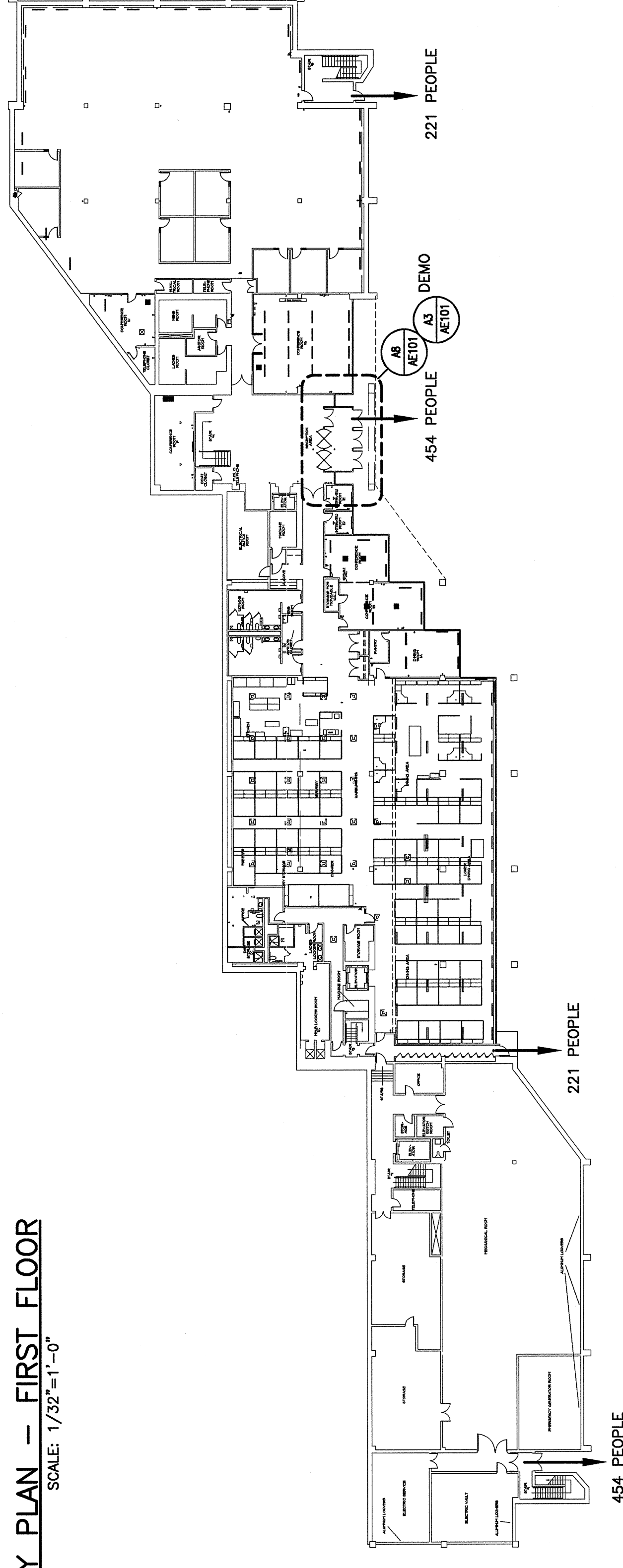

SYMBOL LEGEND

- (800/800) DETAIL
- (B) CIRCLE NOTE
- (◇) PARTITION TAG
- (402) DOOR TAG
- (402) MAIN LOBBY ROOM NUMBER
- (S) SEWANT AND BACKER ROD

DRAWING LIST

GENERAL	TITLE SHEET
G001	TITLE SHEET
ARCHITECTURAL	
AE101	PLANS & SCHEDULES
AE102	ELEVATIONS, SECTIONS & DETAILS
AE103	SECTIONS & DETAILS
MECHANICAL	
M-001	LEGEND AND ABBREVIATIONS
M-101	HVAC PLANS, SCHEDULES AND SPECIFICATIONS
ELECTRICAL	
E-001	LEGEND, GENERAL NOTES & FIXTURE SCHEDULE
E-101	ELECTRICAL PLANS

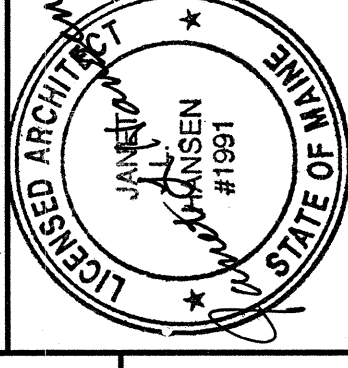

SMRT
ARCHITECTURE ENGINEERING PLANNING

144 Fore Street/P.O. Box 618
Portland, Maine 04104
tel. (207) 772-3946
fax. (207) 772-1070



UNUMPROVIDENT CORPORATION
PORTLAND, MAINE

ISSUED FOR CONSTRUCTION
5-21-04

PROJECT TITLE:
HOII SECURITY DOORS

REV	DESCRIPTION	DATE
2	ISSUED FOR CONSTRUCTION	5-21-04
1	ISSUED FOR PERMITTING	2-26-04
0	ISSUED FOR PERMITTING	2-13-04

CURRENT ISSUE STATUS:

GRAPHIC SCALE:
0" = 1'

SCALE: AS NOTED
PROJECT MANAGER: J.L.H.
DRAWN BY: R.L./T.O.M.
DATE OF RECORD: J.L.H.
CAD FILE: G001-03145
PROJECT NO: 03145
DATE: 5-21-04
SHEET TITLE:

TITLE SHEET

SHEET No. G1001