

3/8/2018 3:35:13 PM I:\gensler\ad\projects\Revit\LevelModels\2462559\481.003-UNUM-PORTLAND-HO3_2016_22462.rvt

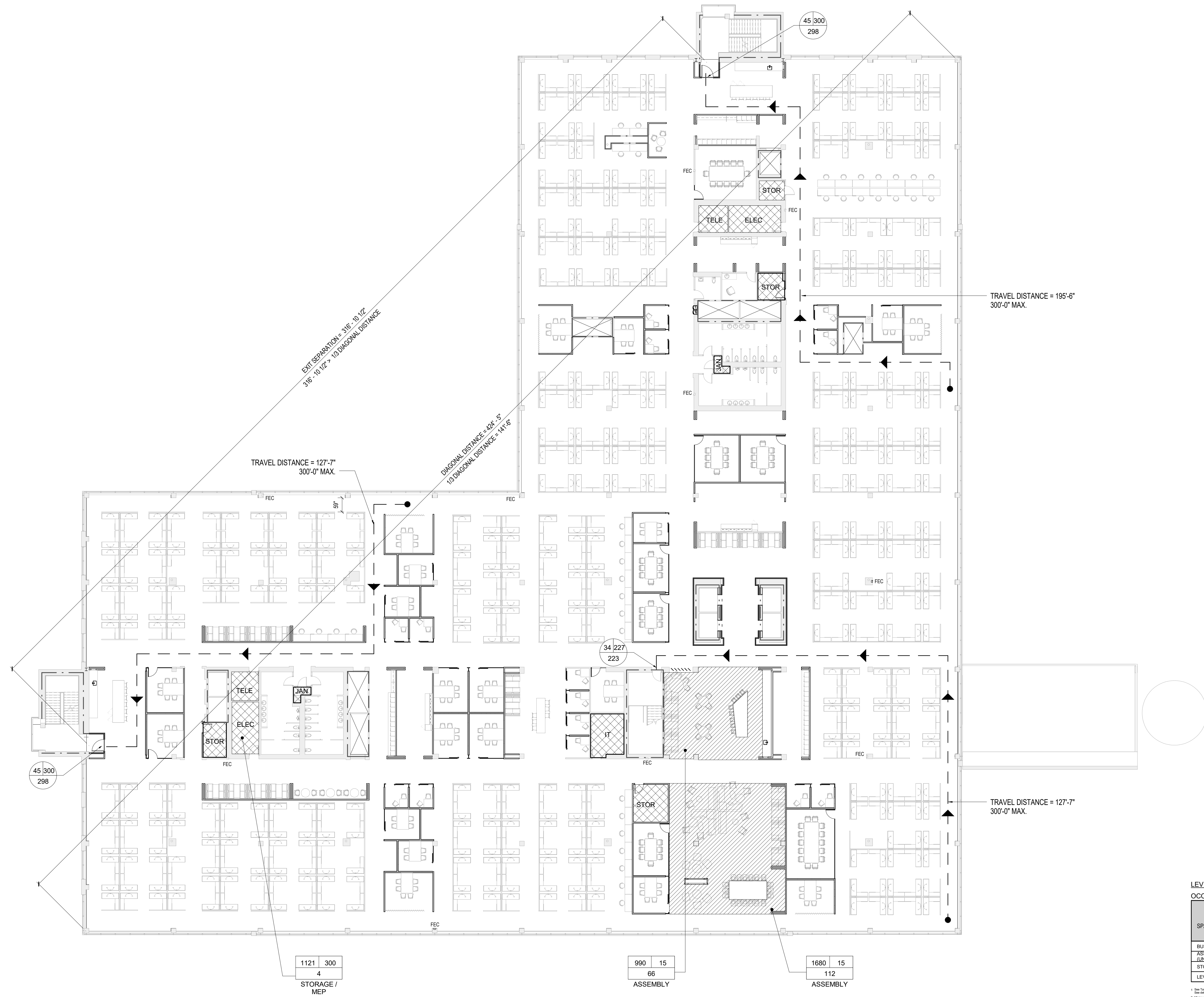

**LEVEL 03
OCCUPANT LOAD AND EXIT WIDTH (Table 1004.1.1)**

| USE GROUP OR SPACE DESCRIPTION | AREA SQ. FT. | AREA PER OCCUPANT | ACTUAL OCCUPANT LOAD | CALCULATED OCCUPANT LOAD | EGRESS WIDTH PER OCCUPANT (TABLE 1005.1) | | | | Exit Width (ft.) | | | | |
|--------------------------------|---------------|-------------------|----------------------|--------------------------|--|-------|-------|-------|------------------|-------|--|--|--|
| | | | | | STAIR | LEVEL | STAIR | LEVEL | STAIR | LEVEL | | | |
| BUSINESS | 63,879 | 100 GROSS | 637 | 637 | | | | | | | | | |
| ACCESSORY (UNCONCENTRATED) | 2,670 | 15 SF | 178 | 178 | | | | | | | | | |
| STORAGE | 1,121 | 300 SF | 4 | 4 | | | | | | | | | |
| LEVEL 03 - TOTAL | 67,670 | VARIES | 819 | 819 | | | | | | | | | |

NOTE: (1) OCCUPANT LOAD CAPACITY PER AREA (M)

1 EGRESS & OCCUPANCY PLAN - LEVEL 03
SCALE: 1/16" = 1'-0"

SHEET NOTES

GRAPHIC SYMBOLS LEGEND

- ➔ TRAVEL DISTANCE
- ➔ COMMON PATH OF TRAVEL
- * POINT OF DECISION
- ▭ AREA NOT IN CONTRACT
- AREA CALCULATION
- AREA PER OCCUPANT (1004.1.1)
- OCCUPANCY (PEOPLE)
- CLEAR EXIT WIDTH AT DOOR
- MAXIMUM EGRESS CAPACITY AT DOOR (1005.1)
- ACTUAL EGRESS COUNT AT THIS DOOR
- [CR] CARD READER
- [EM] ELECTROMAGNETIC EGRESS LOCK PROVIDED WITH PUSH TO EGRESS BUTTON AND MOTION SENSOR
- [DE] 15 SECOND DELAYED EGRESS

OCCUPANCY CLASSIFICATION LEGEND

- ▨ ASSEMBLY (UNCONCENTRATED)
1 PERSON / 15 SF
- BUSINESS (GENERAL)
1 PERSON / 100 SF
- ▩ ACCESSORY STORAGE
1 PERSON / 300 SF

unum
2211 Congress Street
Portland, ME 04122

Gensler
214 North Tryon Street
Suite 2320
Charlotte, NC 28202
United States

Tel 704.377.2725
Fax 704.377.2807

| Date | Description |
|----------|---------------------------------|
| 12/15/17 | ISSUE FOR PERMIT & CONSTRUCTION |
| 1/03/18 | BULLETIN #02 |

Seal / Signature

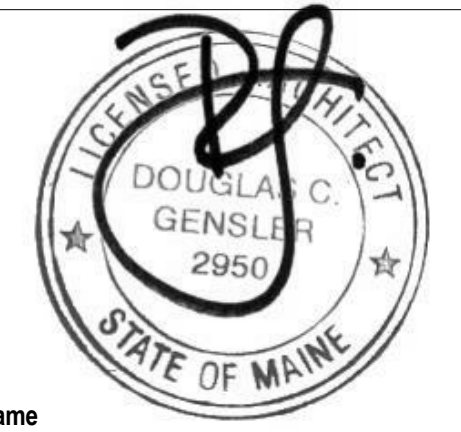

Project Name
Unum Workplace Transformation - Phase 2 & 3 (HO2 & HO3)

Project Number
59.6481.003

Description
LIFE SAFETY PLAN - LEVEL 03 - HO3

Scale
As indicated

LS02.103