

12/15/2017 2:05:44 PM I:\gms\ad\projects\Revit\Level\Access\25168559 6481 003 - UNUM - PORTLAND - H03 - UNUM - PORTLAND - H03_2016_25168559.rvt

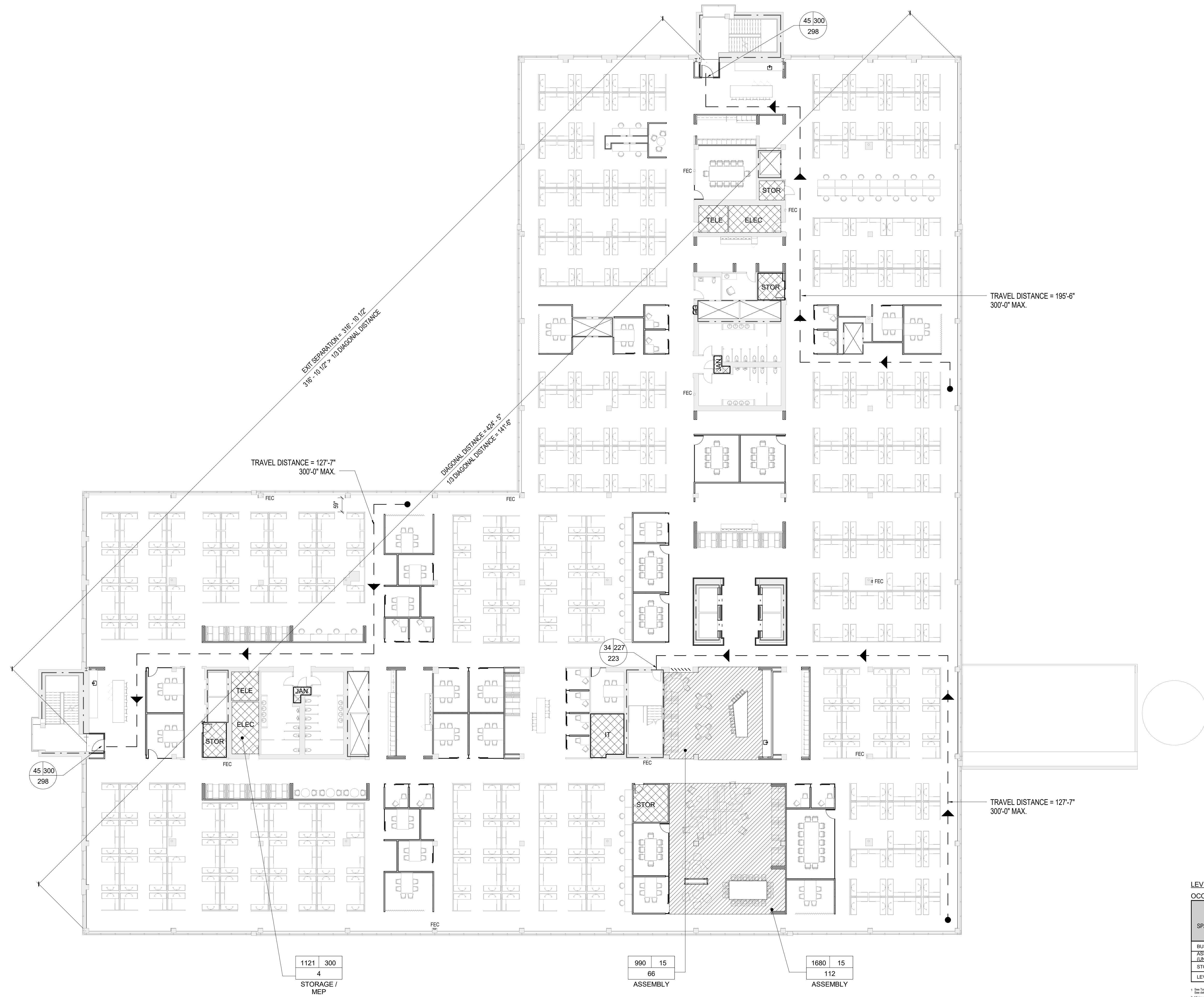

**LEVEL 03
OCCUPANT LOAD AND EXIT WIDTH (Table 1004.1.1)**

USE GROUP OR SPACE DESCRIPTION	AREA ^(a) SQ. FT.	AREA ^(b) PER OCCUPANT	CALCULATED OCCUPANT LOAD (APR)	EGRESS WIDTH PER OCCUPANT (TABLE 1005.1)		Exit Width (ft) ^{(c) (d) (e) (f) (g) (h)}						
				REQUIRED WIDTH (SECTION 1005.1)	ACTUAL WIDTH SHOWN ON PLANS	STAR		LEVEL				
						STAR	LEVEL	STAR	LEVEL			
BUSINESS	63,879	100 GROSS	637									
ACCESSORY (UNCONCENTRATED)	2,670	15 SF	178									
STORAGE	1,121	300 SF	4									
LEVEL 03 - TOTAL	67,670	VARIES	819	0.2'	0.15'	162'	121'	180'	102'			

1. See Section 1005.1.1 for egress width calculation. 2. See Section 1005.1.2 for egress width calculation. 3. See Section 1005.1.3 for egress width calculation. 4. See Section 1005.1.4 for egress width calculation. 5. See Section 1005.1.5 for egress width calculation. 6. See Section 1005.1.6 for egress width calculation. 7. See Section 1005.1.7 for egress width calculation. 8. See Section 1005.1.8 for egress width calculation. 9. See Section 1005.1.9 for egress width calculation. 10. See Section 1005.1.10 for egress width calculation.

1 EGRESS & OCCUPANCY PLAN - LEVEL 03
SCALE: 1/16" = 1'-0"

SHEET NOTES



2211 Congress Street
Portland, ME 04122

Gensler

214 North Tryon Street
Suite 2320
Charlotte, NC 28202
United States
Tel: 704.377.2725
Fax: 704.377.2807

GRAPHIC SYMBOLS LEGEND

- ➔ TRAVEL DISTANCE
- ➔ COMMON PATH OF TRAVEL
- * POINT OF DECISION
- ▭ AREA NOT IN CONTRACT
- ◻ AREA CALCULATION
- ◻ AREA PER OCCUPANT (1004.1.1)
- OCCUPANCY (PEOPLE)
- CLEAR EXIT WIDTH AT DOOR
- MAXIMUM EGRESS CAPACITY AT DOOR (1005.1)
- ACTUAL EGRESS COUNT AT THIS DOOR
- [CR] CARD READER
- [EM] ELECTROMAGNETIC EGRESS LOCK PROVIDED WITH PUSH TO EGRESS BUTTON AND MOTION SENSOR
- [DE] 15 SECOND DELAYED EGRESS

Date: 12/15/17
Description: ISSUE FOR PERMIT & CONSTRUCTION

OCCUPANCY CLASSIFICATION LEGEND

- ▨ ASSEMBLY (UNCONCENTRATED)
1 PERSON / 15 SF
- ▭ BUSINESS (GENERAL)
1 PERSON / 100 SF
- ▨ ACCESSORY STORAGE
1 PERSON / 300 SF

Seal / Signature

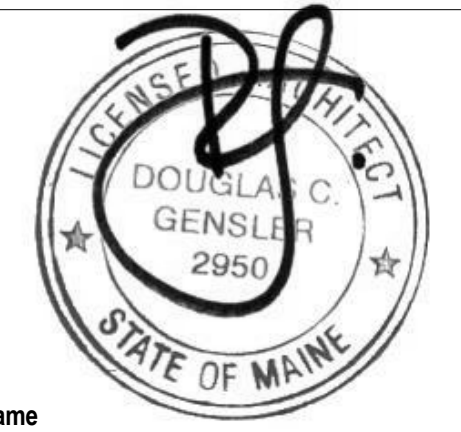

Project Name:
Unum Workplace Transformation - Phase 2 & 3 (HO2 & HO3)

Project Number:
59.6481.003

Description:
LIFE SAFETY PLAN - LEVEL 03 - HO3

Scale:
As indicated

LS02.103