

12/15/2017 2:44:41 PM I:\gms\ad\projects\Revit\Level\Access\25168591-003-UNUM - PORTLAND - HO3 - 2016\_251685-1.rvt

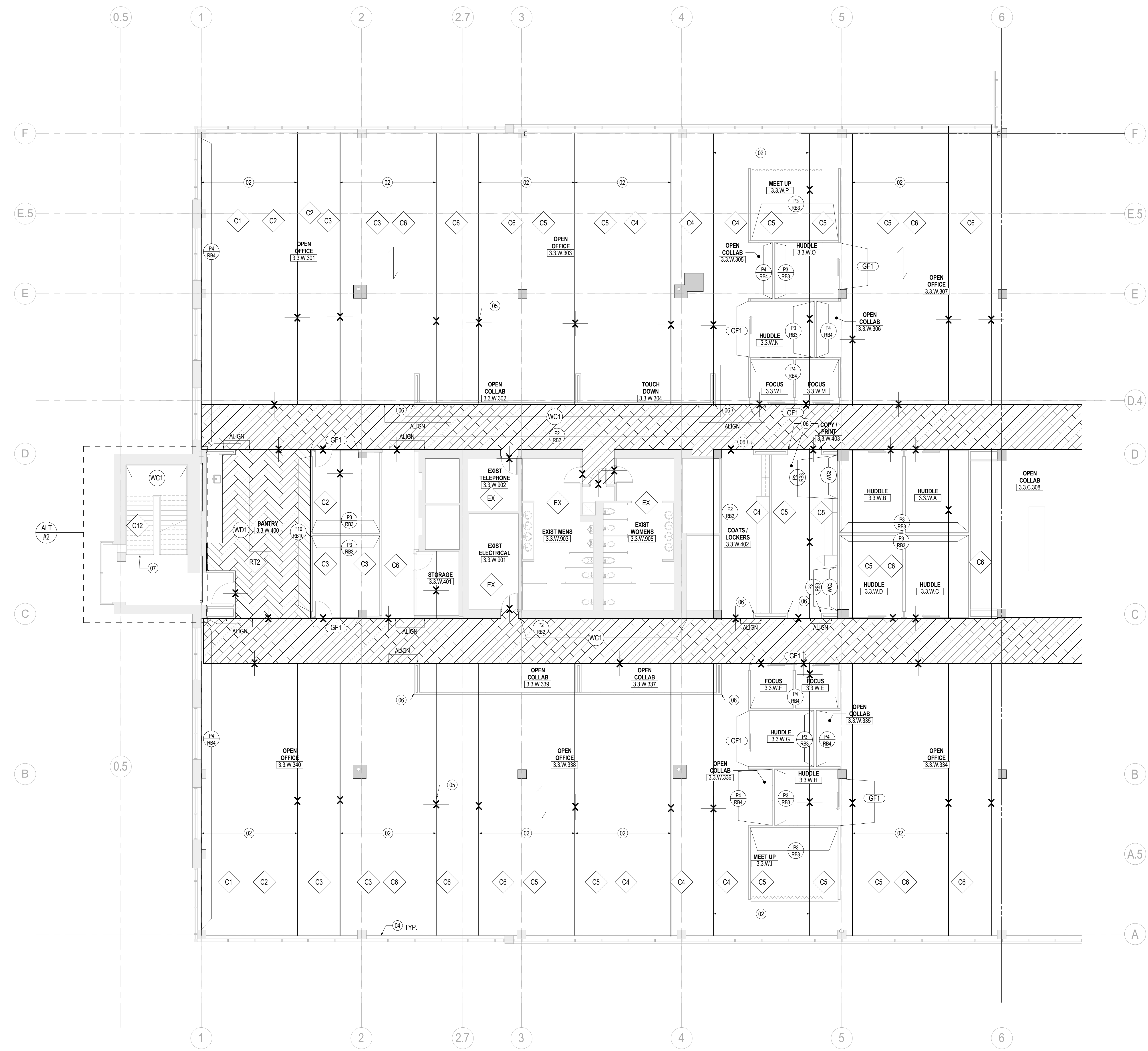

**2** FINISH PLAN - LEVEL 03 - AREA W  
SCALE: 1/8" = 1'-0"

**SHEET NOTES**

- 02 REFER TO DETAIL 05/A08.200 FOR CARPET TRANSITION INSTALL. CONTRACTOR TO COORDINATE ON SITE MOCKUP INSTALL OF CARPET TRANSITION FOR ARCHITECTS APPROVAL PRIOR TO INSTALLATION OF FINAL PRODUCT.
- 04 ALL EXISTING WINDOW SILLS TO BE PAINT SPRAYED SEMI-GLOSS. TYPICAL THROUGHOUT ENTIRE FLOOR PLATE.
- 05 CARPET TRANSITION TO NEW COLOR, PATTERN AND/OR COMBINATION.
- 06 GC TO PROVIDE AND INSTALL CLEAR CORNER GUARD. REFER TO SPEC ON SHEET A00.020
- 07 STAIR SCOPE ITEMS TO BE PART OF ADD SERVICE #2 PRICING.



211 Congress Street  
Portland, ME 04122



214 North Tryon Street  
Suite 2320  
Charlotte, NC 28202  
United States  
Tel: 704.377.2725  
Fax: 704.377.2807

**GENERAL NOTES**

- A. REFER TO SERIES A00 FOR GRAPHIC SYMBOLS, ABBREVIATIONS AND GENERAL NOTES.
- B. REFER TO SHEET A00.020 AND A00.021 FOR FINISH MATERIALS LEGEND.
- C. GENERAL CONTRACTOR TO COORDINATE EXTENT OF FINISHES WITH ELEVATIONS AND ENLARGED PLANS.
- D. ALL PARTITIONS TO RECEIVE P1 PAINT AND RB1 BASE, U.N.O.
- E. GYPSUM BOARD CEILINGS AND SOFFITS TO BE PAINTED P8.
- F. ALL NEW AND EXISTING DOORS TO BE PAINT SPRAYED SEMI-GLOSS TO MATCH ADJACENT PARTITION.
- G. ALL FLOOR FINISH TRANSITIONS AT DOORS SHALL OCCUR AT CENTERLINE OF DOOR, U.N.O. REFER TO SHEET A08.200 FOR TYPICAL FLOOR FINISH TRANSITION DETAILS.
- H. ALL INTERIOR FINISHES SHALL COMPLY WITH SECTION 803 AND/OR 804 OF THE 2015 IBC.
- I. NO WALL BASE BEHIND ARCHITECTURAL MILLWORK. ALL EXPOSED PARTITIONS TO RECEIVE WALL BASE.
- J. NO CUTS ON OUTSIDE WALL CORNERS FOR RUBBER WALL BASE.
- K. TRANSITION MOCKUP OF CPT REQUIRED BEFORE INSTALLATION.

Date	Description
12/15/17	ISSUE FOR PERMIT & CONSTRUCTION

Seal / Signature

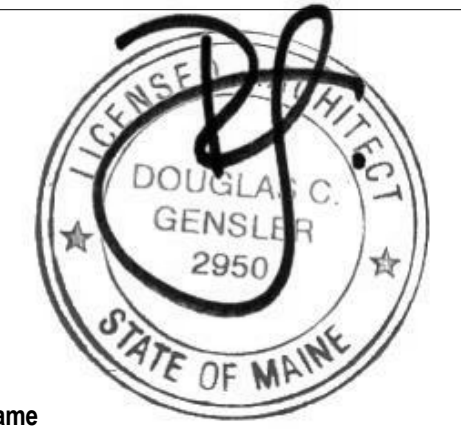

Project Name

Unum Workplace Transformation  
- Phase 2 & 3 (HO2 & HO3)

Project Number

59.6481.003

Description

FINISH PLAN - LEVEL 03 - AREA W - H03

**KEY PLAN**

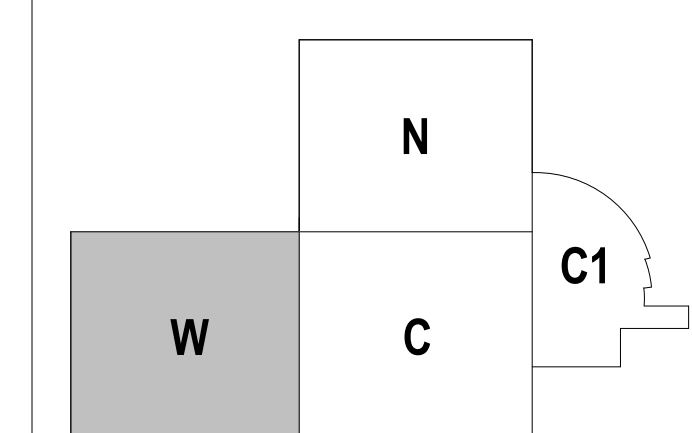

Scale  
1/8" = 1'-0"

**102.113W**