

NOTE: GRADIENT TRANSITION FROM ONE CARPET TO THE NEXT. REFERENCE CARPET INSTALL AT MOCK UP FOR EXACT INSTALL METHOD. SUBMIT SEAMING DIAGRAM PRIOR TO INSTALL FOR APPROVAL.

09 CARPET TO CARPET TRANSITION @ OPEN OFFICE
SCALE: 1/12" = 1'-0"

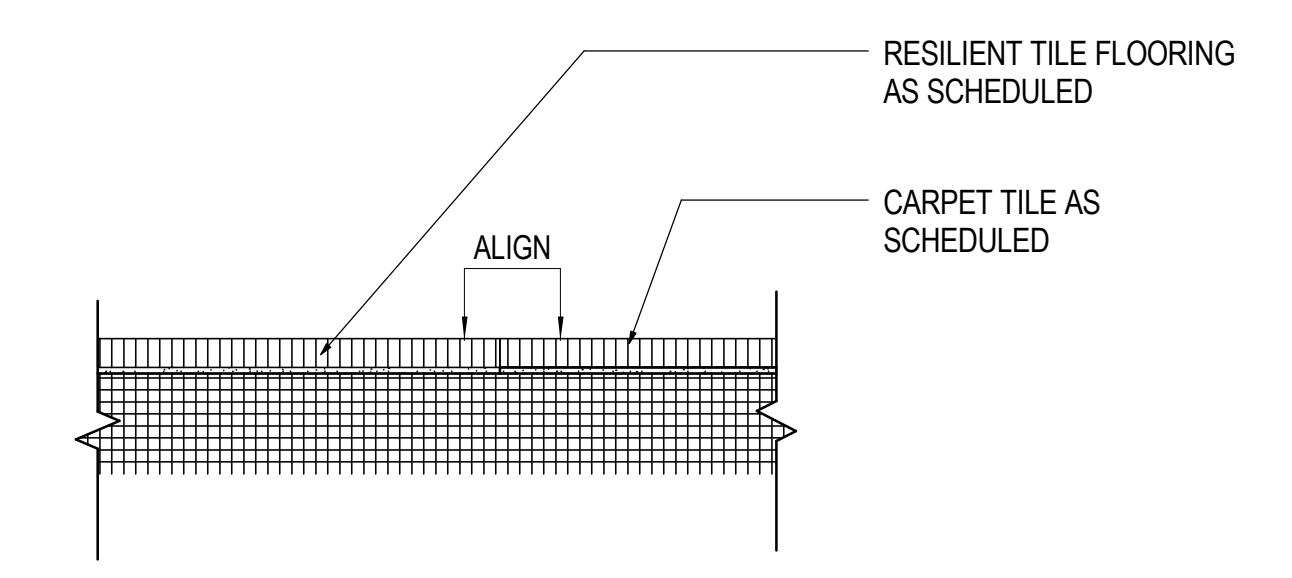

07 RESILIENT TO RESILIENT TRANSITION
SCALE: 6" = 1'-0"

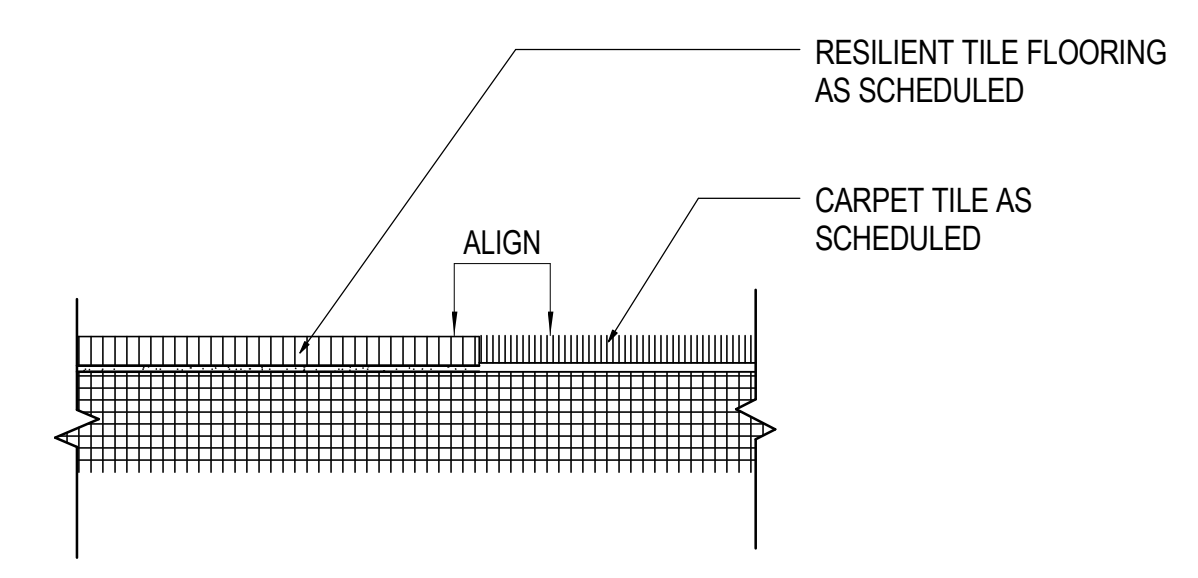

08 CARPET TO RESILIENT TRANSITION
SCALE: 6" = 1'-0"

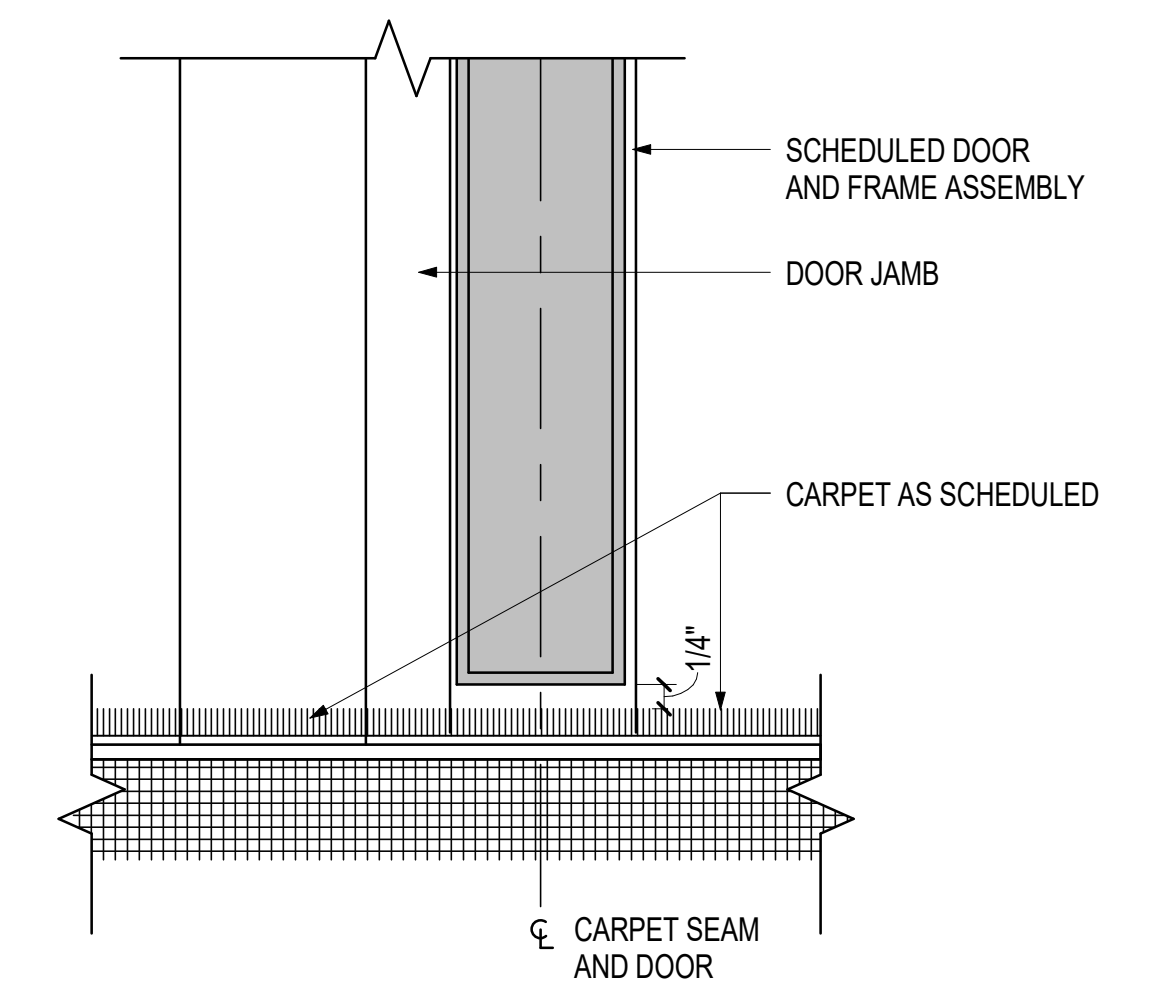

04 CARPET TO CARPET TRANSITION @ DOOR
SCALE: 6" = 1'-0"

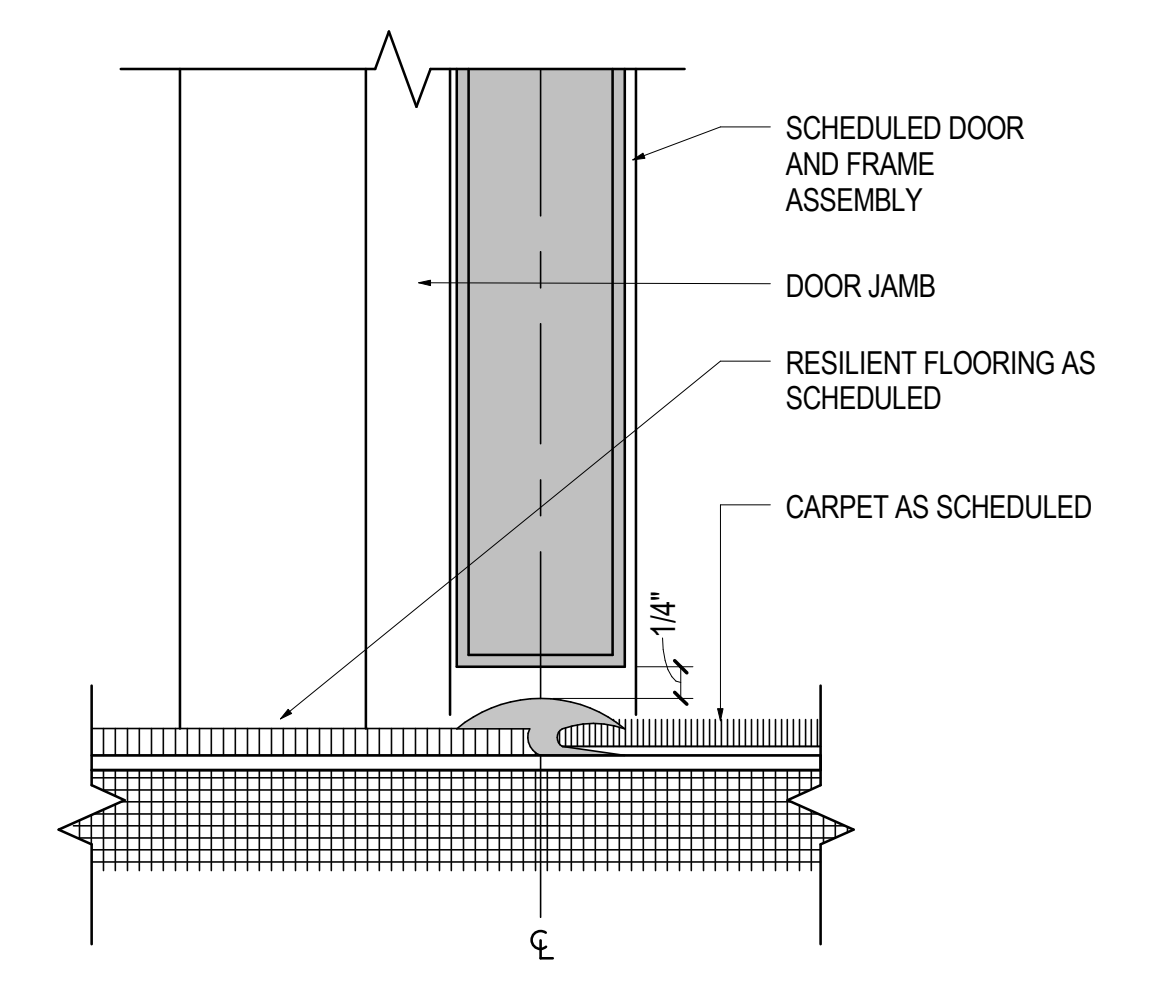

05 CARPET TO RESILIENT TRANSITION @ DOOR
SCALE: 6" = 1'-0"

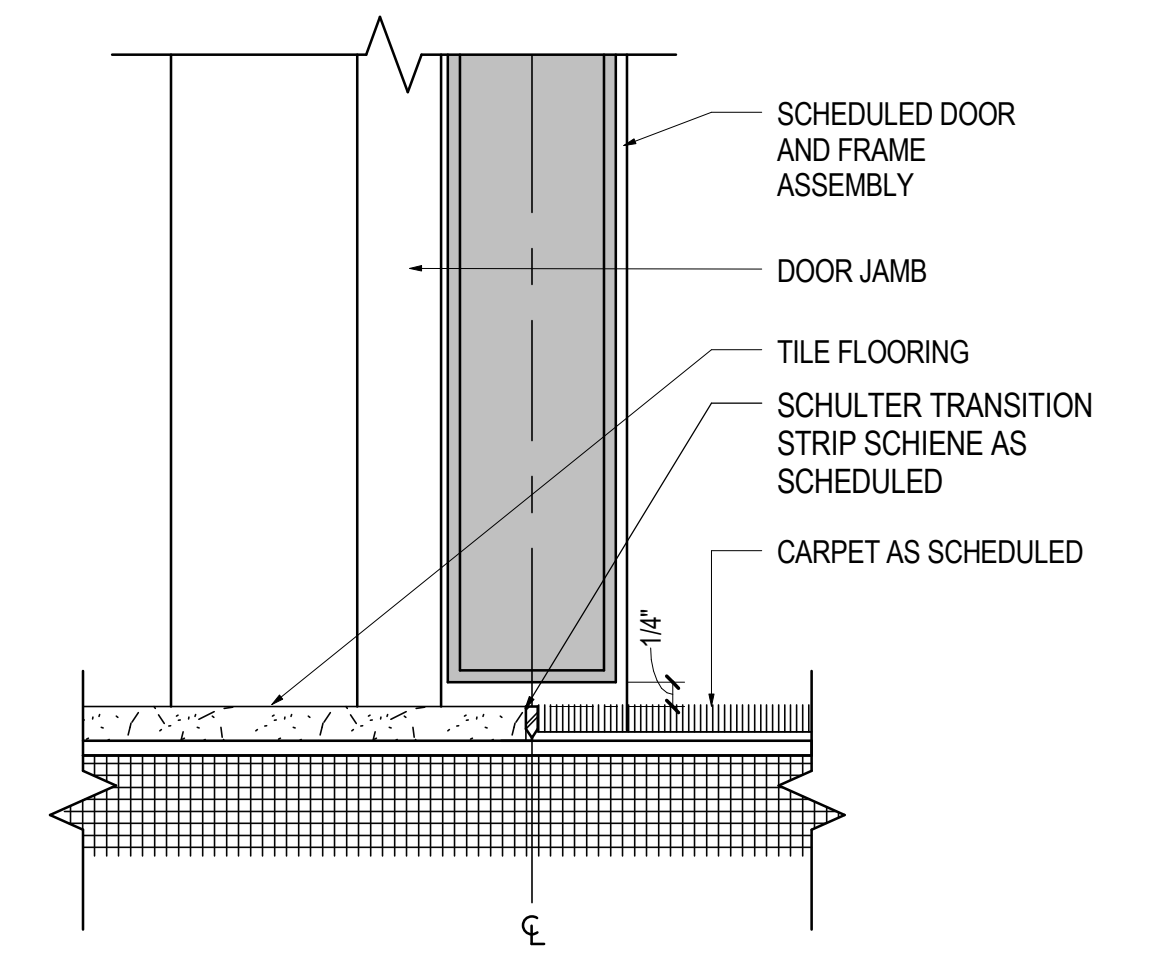

06 CARPET TO TILE TRANSITION @ DOOR
SCALE: 6" = 1'-0"

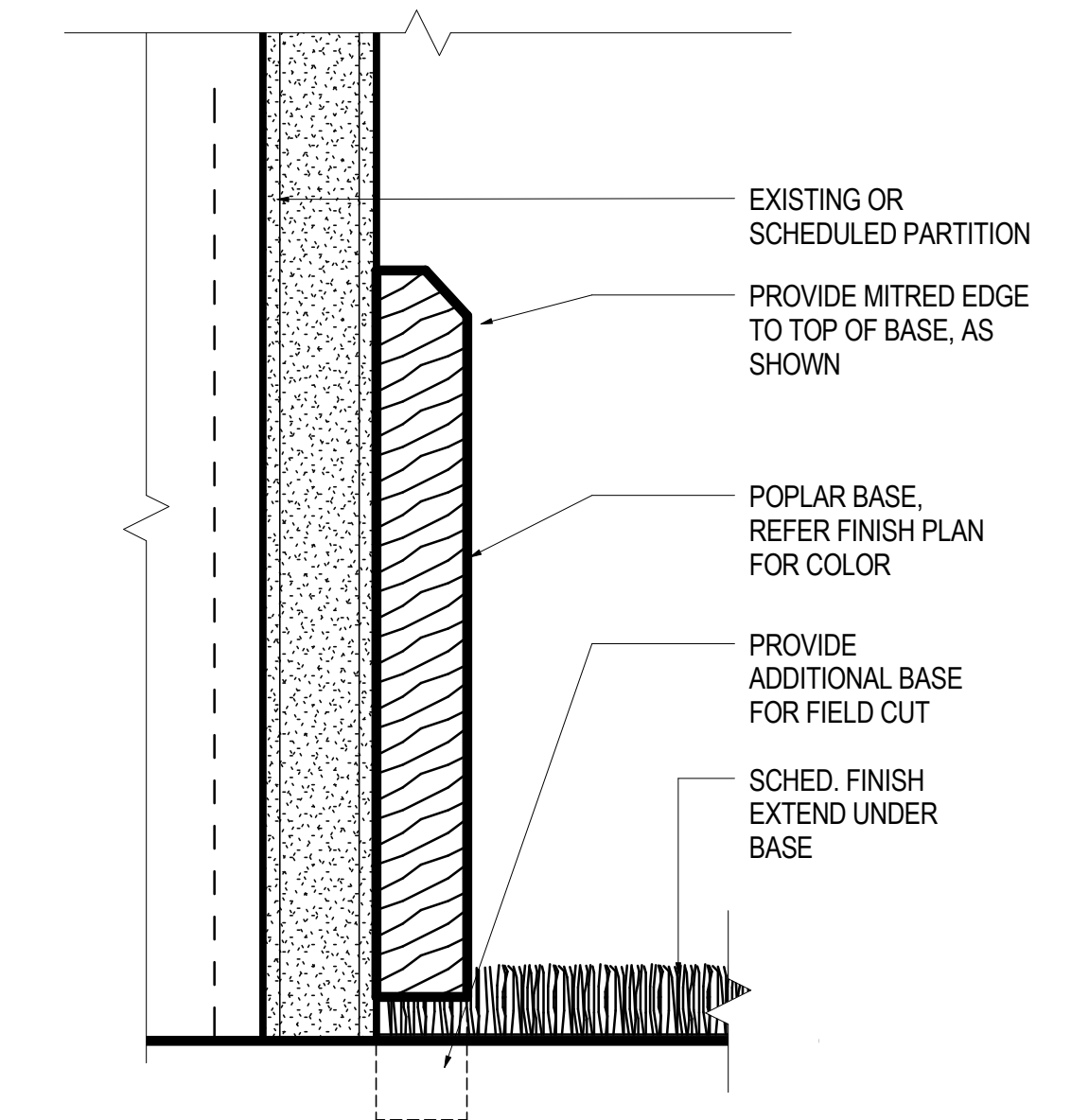

01 APPLIED WOOD BASE - 4" HIGH
SCALE: 12" = 1'-0"

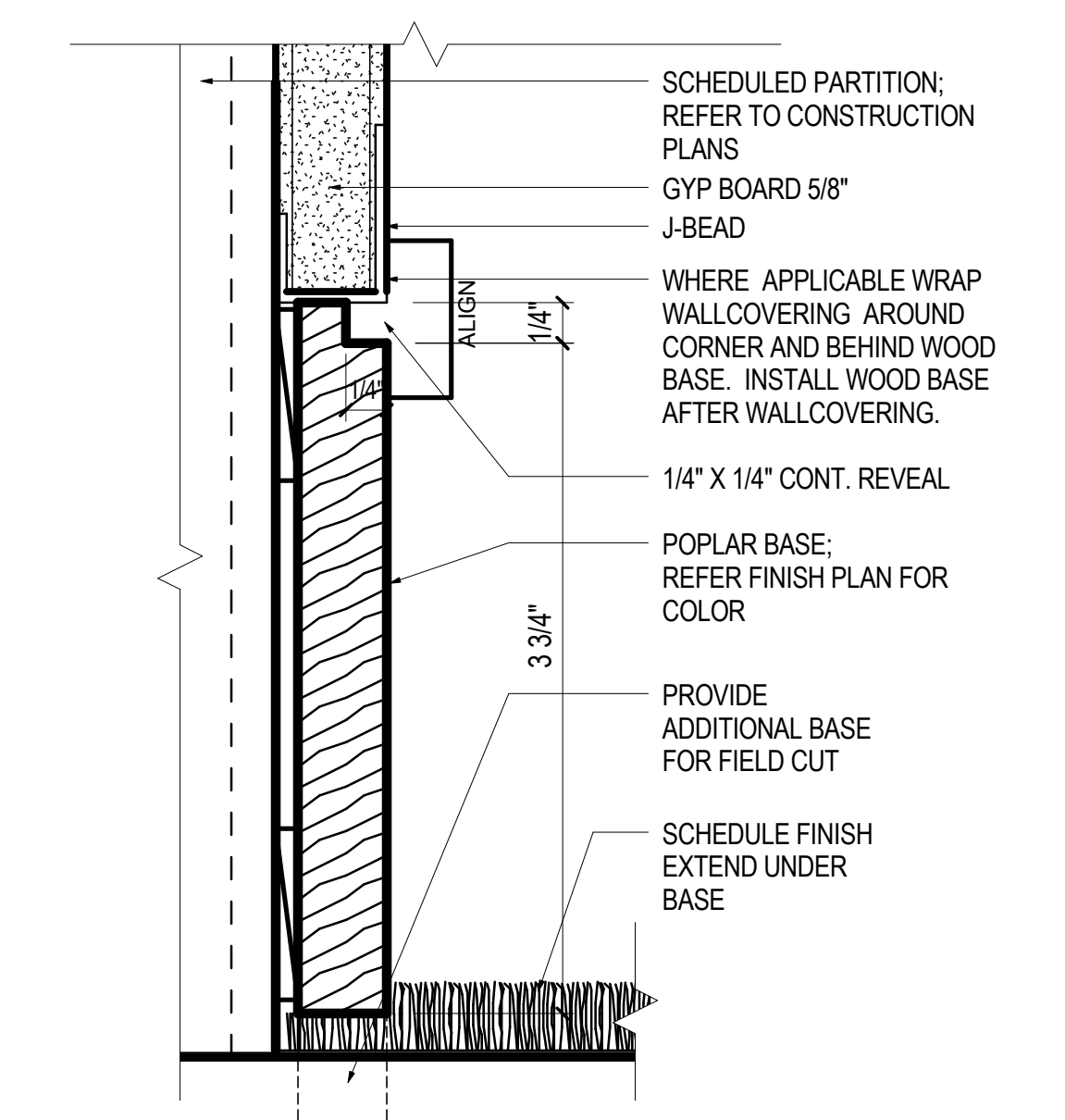

02 DRYWALL FLUSH WOOD BASE
SCALE: 12" = 1'-0"

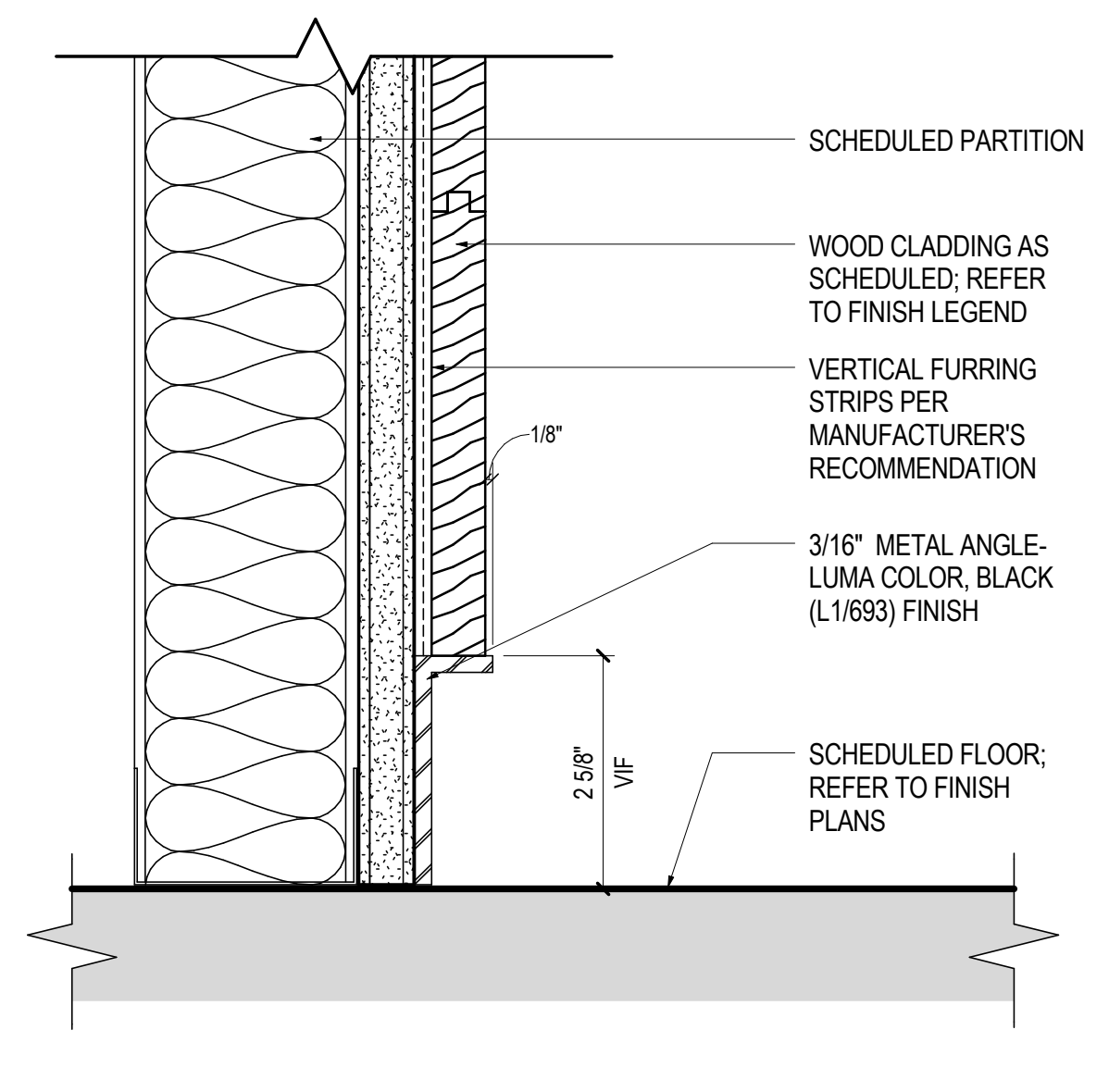

03 WOOD PLANK WALL DETAIL @ BASE
SCALE: 6" = 1'-0"

Date	Description
12/15/17	ISSUE FOR PERMIT & CONSTRUCTION

Seal / Signature

Project Name

Unum Workplace Transformation
- Phase 2 & 3 (HO2 & HO3)

Project Number

59.6481.003

Description

DETAILS - BASES AND TRANSITIONS

Scale

As indicated

A08.200