

06 MENS / WOMENS - ENLARGED RCP  
SCALE: 3/8" = 1'-0"

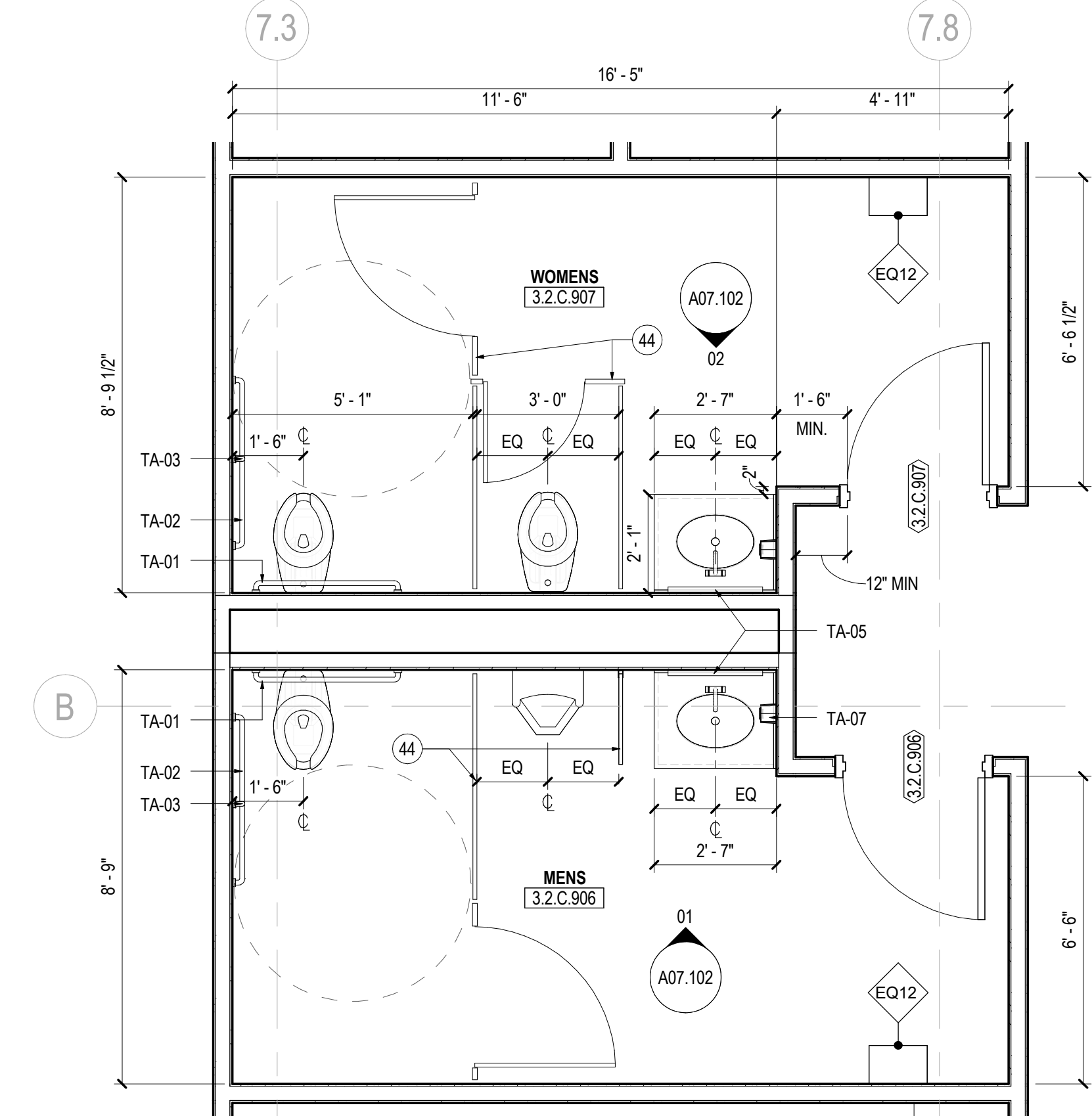

04 MENS / WOMENS - ENLARGED FLOOR PLAN  
SCALE: 3/8" = 1'-0"

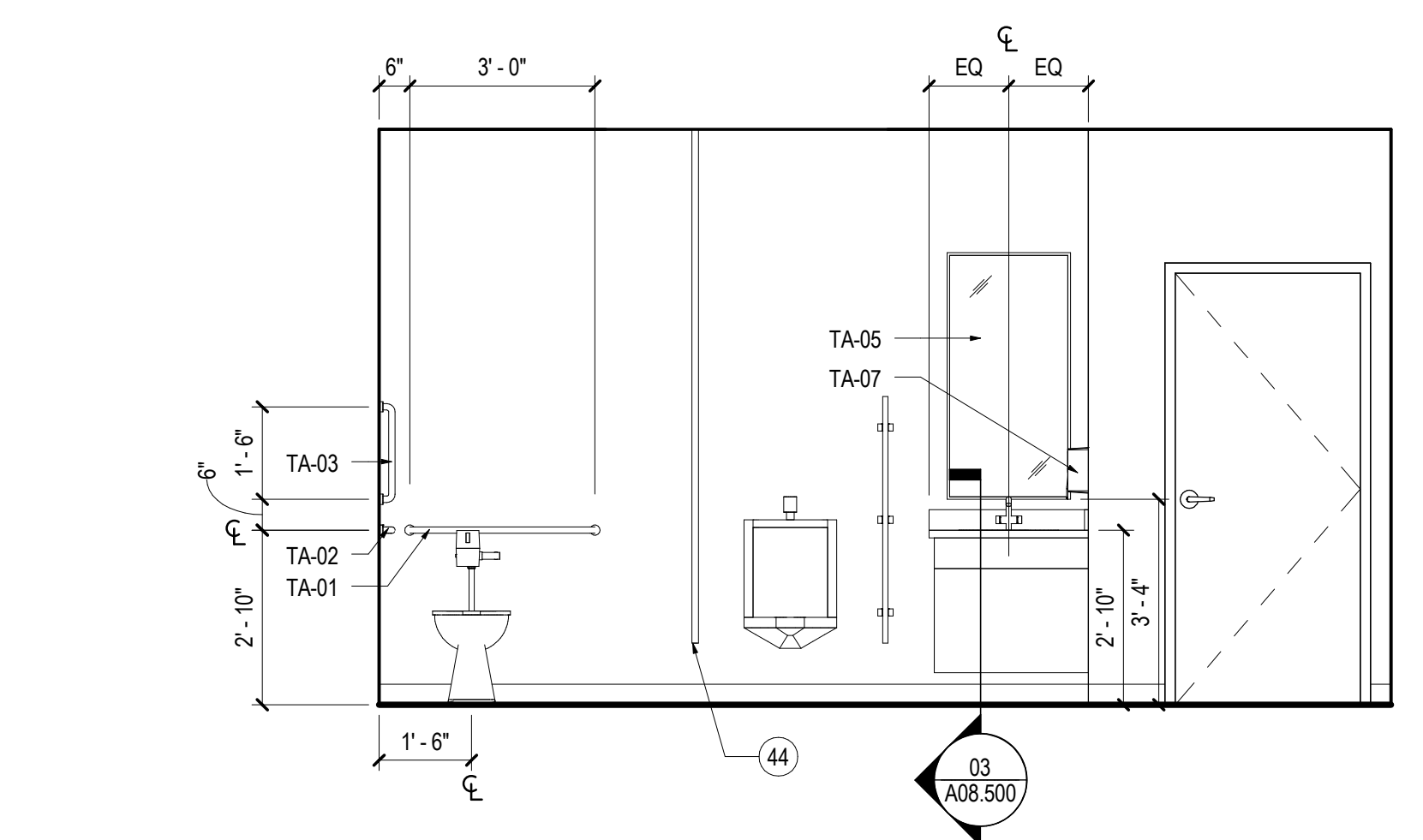

01 MENS - ELEVATION NORTH  
SCALE: 3/8" = 1'-0"

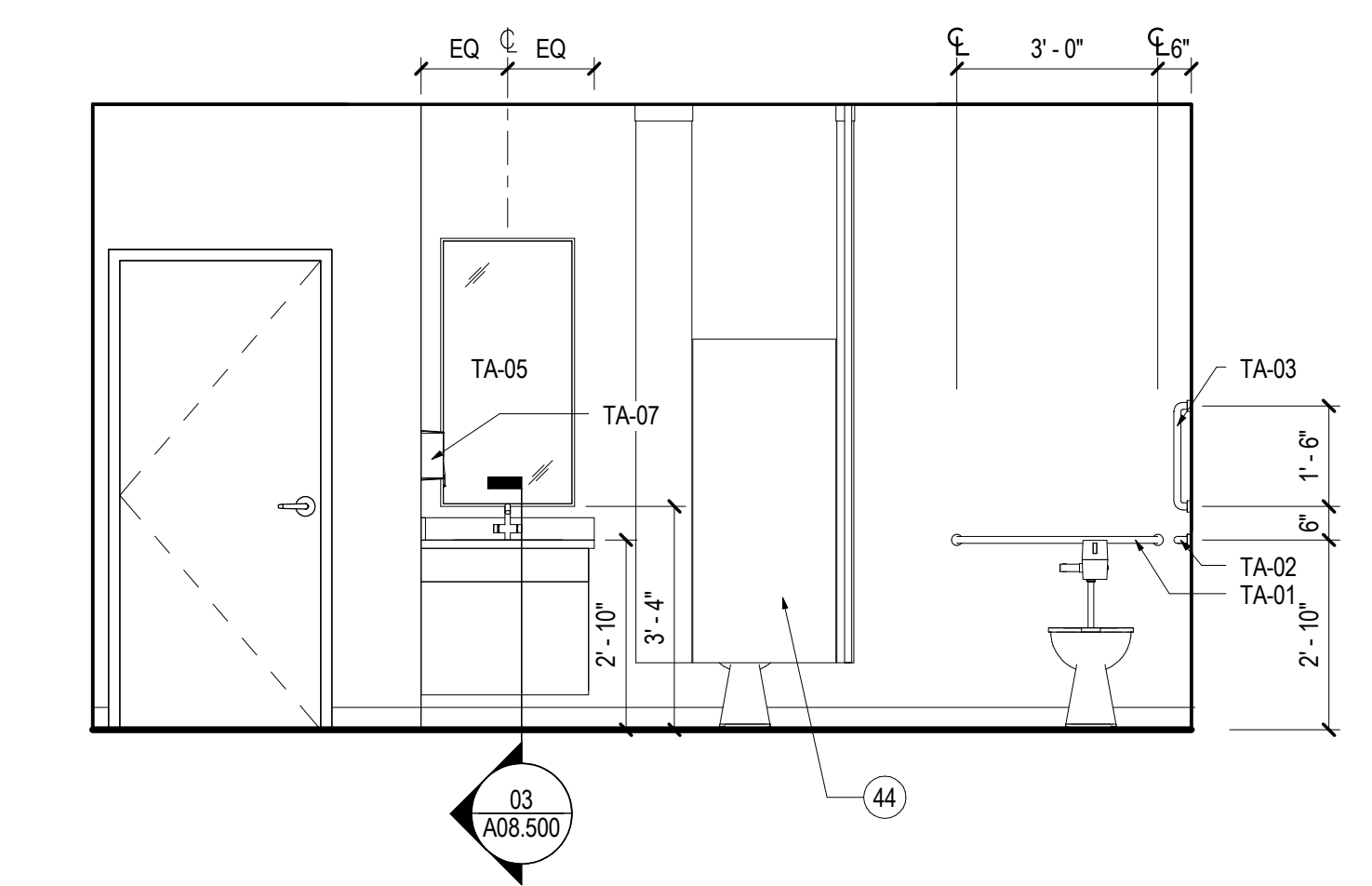

02 WOMENS - ELEVATION SOUTH  
SCALE: 3/8" = 1'-0"

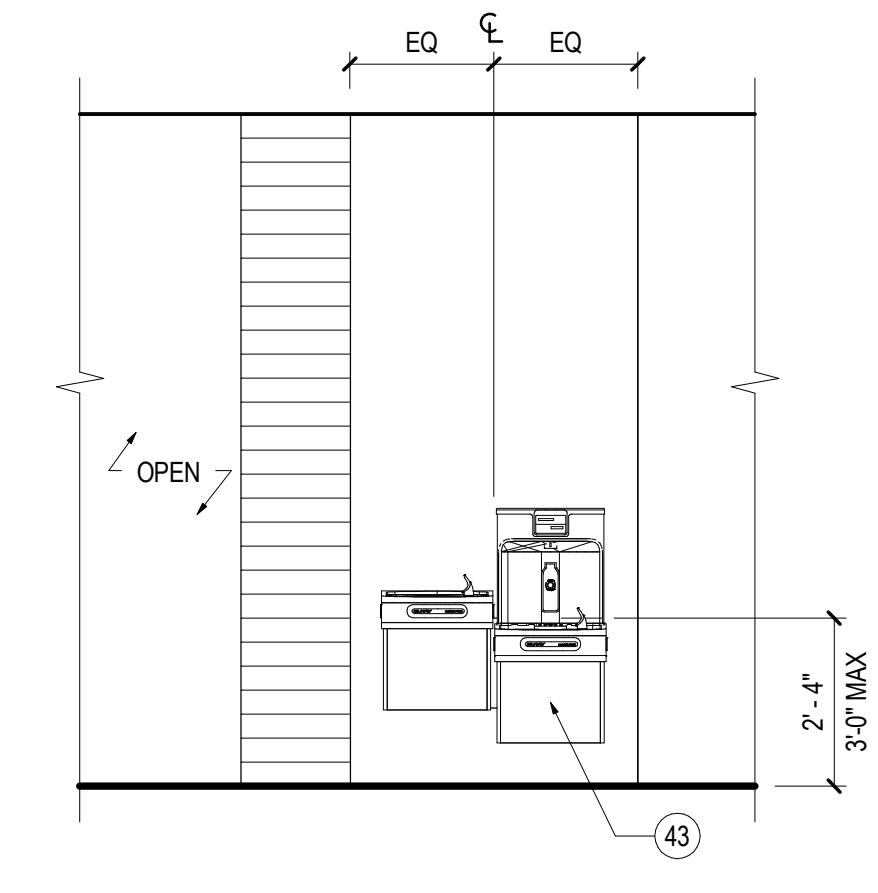

09 WATER FOUNTAIN - ELEVATION  
SCALE: 3/8" = 1'-0"

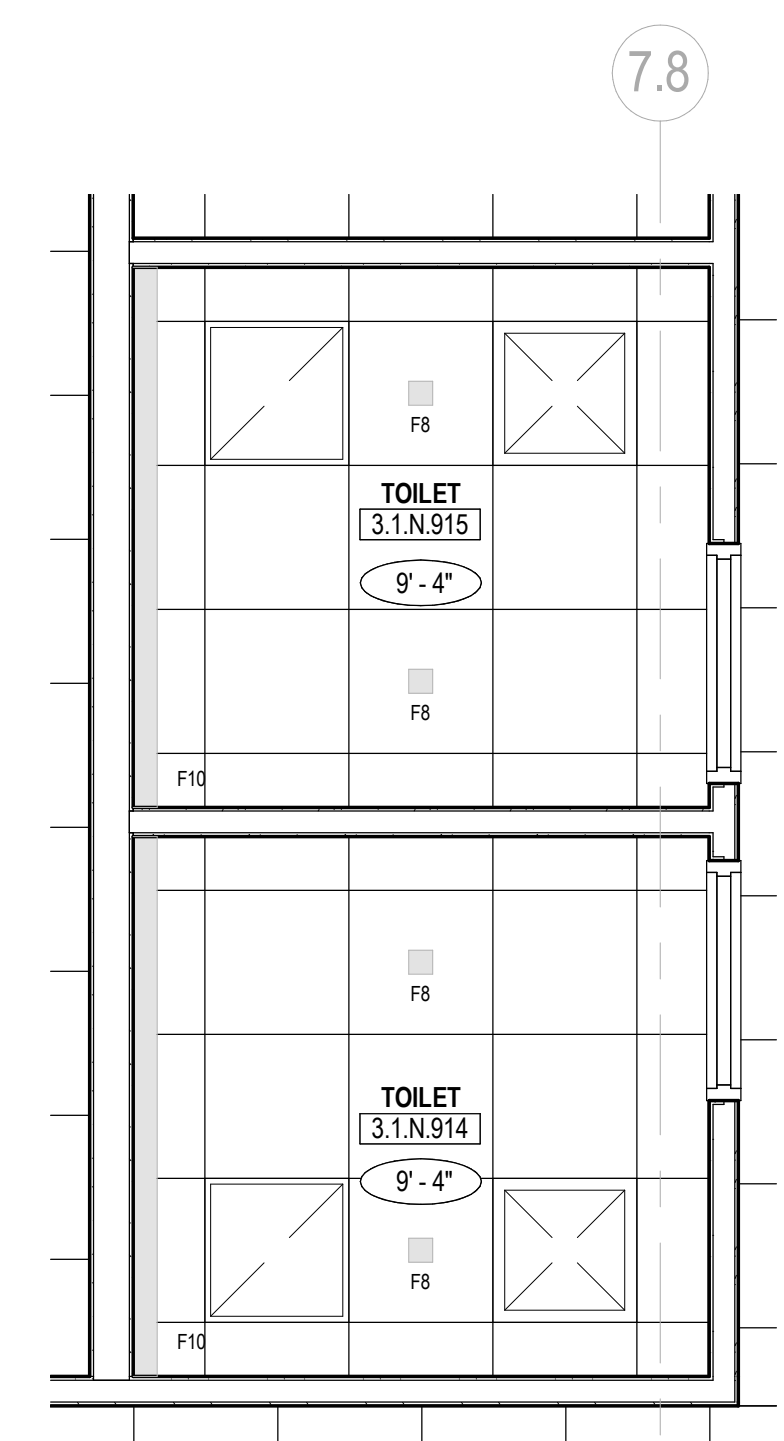

08 TOILETS 1N - ENLARGED RCP  
SCALE: 3/8" = 1'-0"

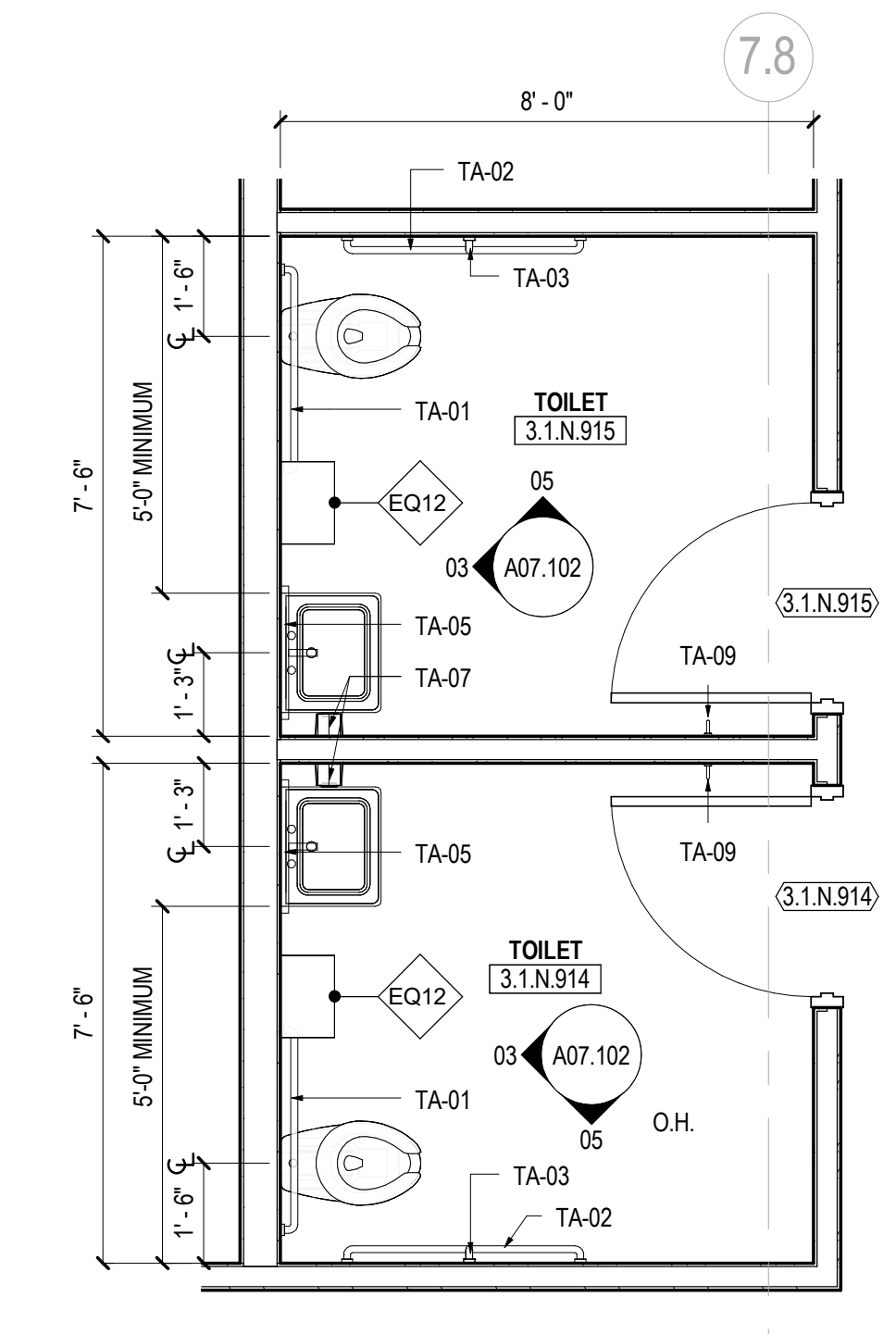

07 TOILETS 1N - ENLARGED FLOOR PLAN  
SCALE: 3/8" = 1'-0"

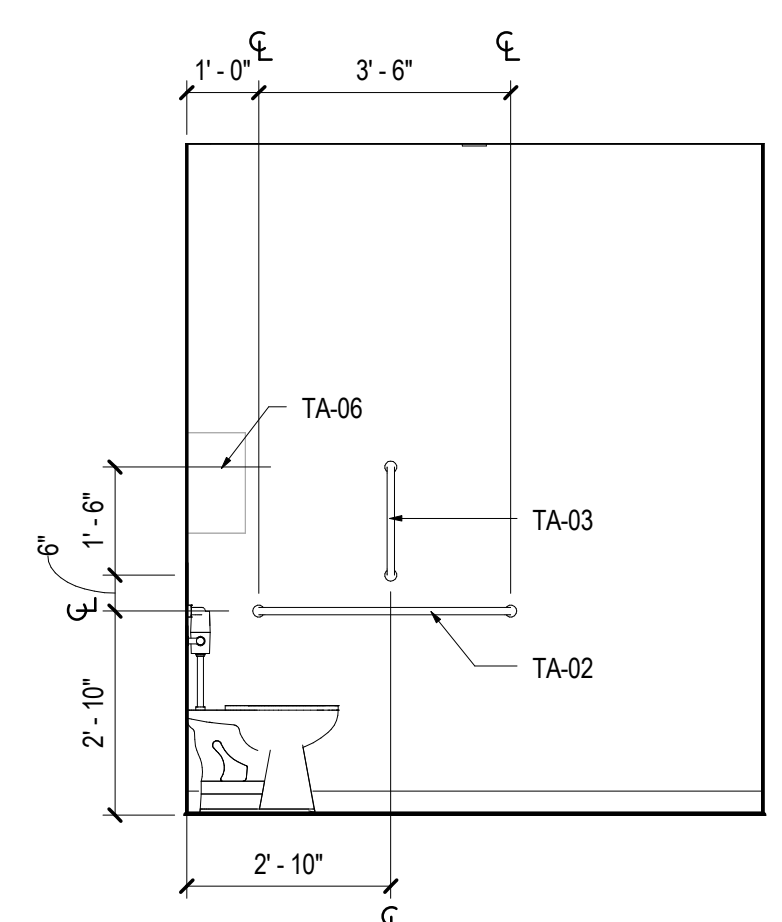

05 TOILET 1N - ELEVATION NORTH  
SCALE: 3/8" = 1'-0"

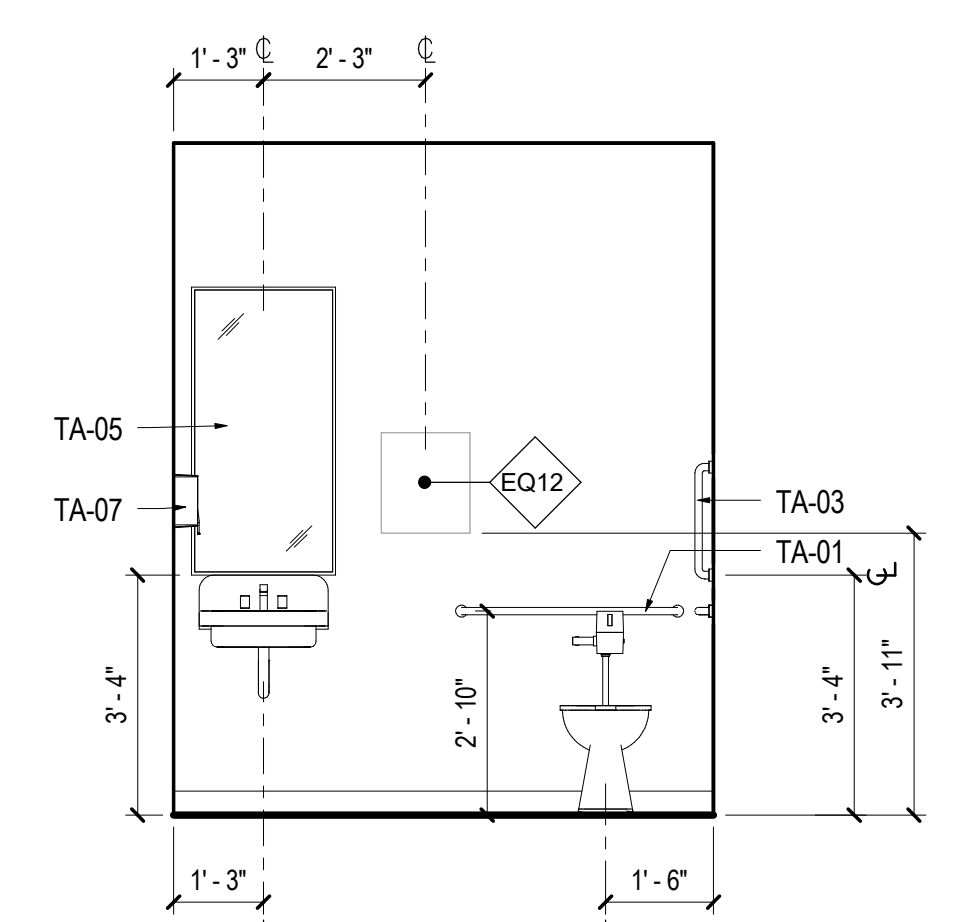

03 TOILET 1N - ELEVATION WEST  
SCALE: 3/8" = 1'-0"

SHEET NOTES

- 43 DRINKING FOUNTAIN. REFER TO PLUMBING DRAWINGS.
- 44 CEILING HUNG TOILET PARTITIONS. REFER TO SPECIFICATIONS

GENERAL NOTES

- A. REFER TO SHEETS SERIES A02.100, A02.200 AND I02.100 FOR CONSTRUCTION, REFLECTED CEILING AND FINISH PLAN GENERAL NOTES.
- B. REFER TO FINISH PLAN FOR WALL BASE AS SCHEDULED, TYPICAL.

| TOILET ACCESSORY SCHEDULE |                                  |              |
|---------------------------|----------------------------------|--------------|
| TYPE MARK                 | DESCRIPTION                      | MANUFACTURER |
| TA-01                     | 36" GRAB BAR                     |              |
| TA-02                     | 42" GRAB BAR                     |              |
| TA-03                     | 18" GRAB BAR                     |              |
| TA-05                     | MIRROR W/ FRAME                  |              |
| TA-07                     | WALL MOUNTED HAND SOAP DISPENSER | HILLYARD     |
| TA-09                     | COAT HOOK                        |              |

| EQUIPMENT SCHEDULE |                                      |             |              |
|--------------------|--------------------------------------|-------------|--------------|
| TYPE MARK          | DESCRIPTION                          | PROVIDED BY | INSTALLED BY |
| EQ2                | COFFEE MAKER                         | OWNER       | OWNER        |
| EQ02               | REFRIGERATOR                         | OWNER       | OWNER        |
| EQ03               | ICE MAKER                            | OWNER       | GC           |
| EQ05               | MICROWAVE                            | OWNER       | OWNER        |
| EQ06               | UNDERCOUNTER REFRIGERATOR            | OWNER       | GC           |
| EQ10               | COPIER - FLOOR STANDING              | OWNER       | OWNER        |
| EQ11               | TRASH RECYCLING BIN                  | OWNER       | OWNER        |
| EQ12               | DISPENSER, PAPER TOWEL, IR TOUCHLESS | OWNER       | OWNER        |

| EQUIPMENT SCHEDULE |   |             |              |
|--------------------|---|-------------|--------------|
| TYPE MARK          | DESCRIPTION   | PROVIDED BY | INSTALLED BY |
| EQ13               | COUNTER MOUNTED AUTOMATIC SOAP DISPENSER, TOP LOADING | GC          | GC           |
| EQ14               | REFILL, BLACK MATTE FINISH                            | OWNER       | GC           |
| EQ15               | DISPENSER, SOAP, DISPOSABLE                           | OWNER       | GC           |

KEY PLAN

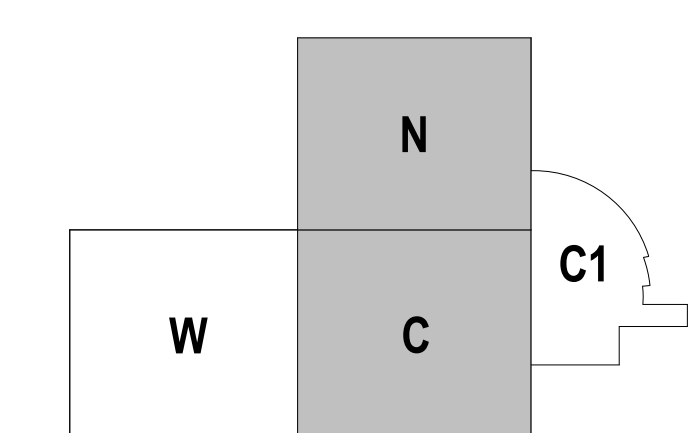

| Date     | Description                     |
|----------|---------------------------------|
| 12/15/17 | ISSUE FOR PERMIT & CONSTRUCTION |

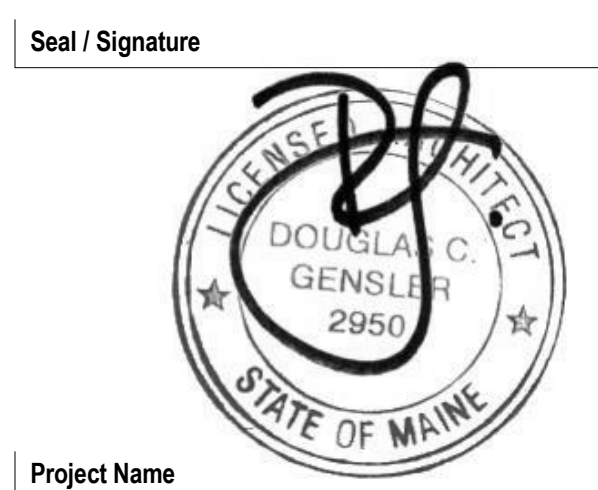

Project Name  
Unum Workplace Transformation  
- Phase 2 & 3 (HO2 & HO3)  
Project Number  
59.6481.003

Description  
ENLARGED PLANS AND ELEVATIONS - TOILETS

Scale  
3/8" = 1'-0"

A07.102

12/15/2017 2:24:28 PM I:\gensler\_ad\projects\Revit\Boswell\02568559\_6481\_003\_UNUM - PORTLAND - HO3\_2016\_251681.rvt