

12/15/2017 2:15:56 PM I:\gensler\ad\projects\Revit\Level\Access\25168559_6481_003 - UNUM - PORTLAND - HO3 - UNUM - PORTLAND - HO3_2016_25168559.rvt

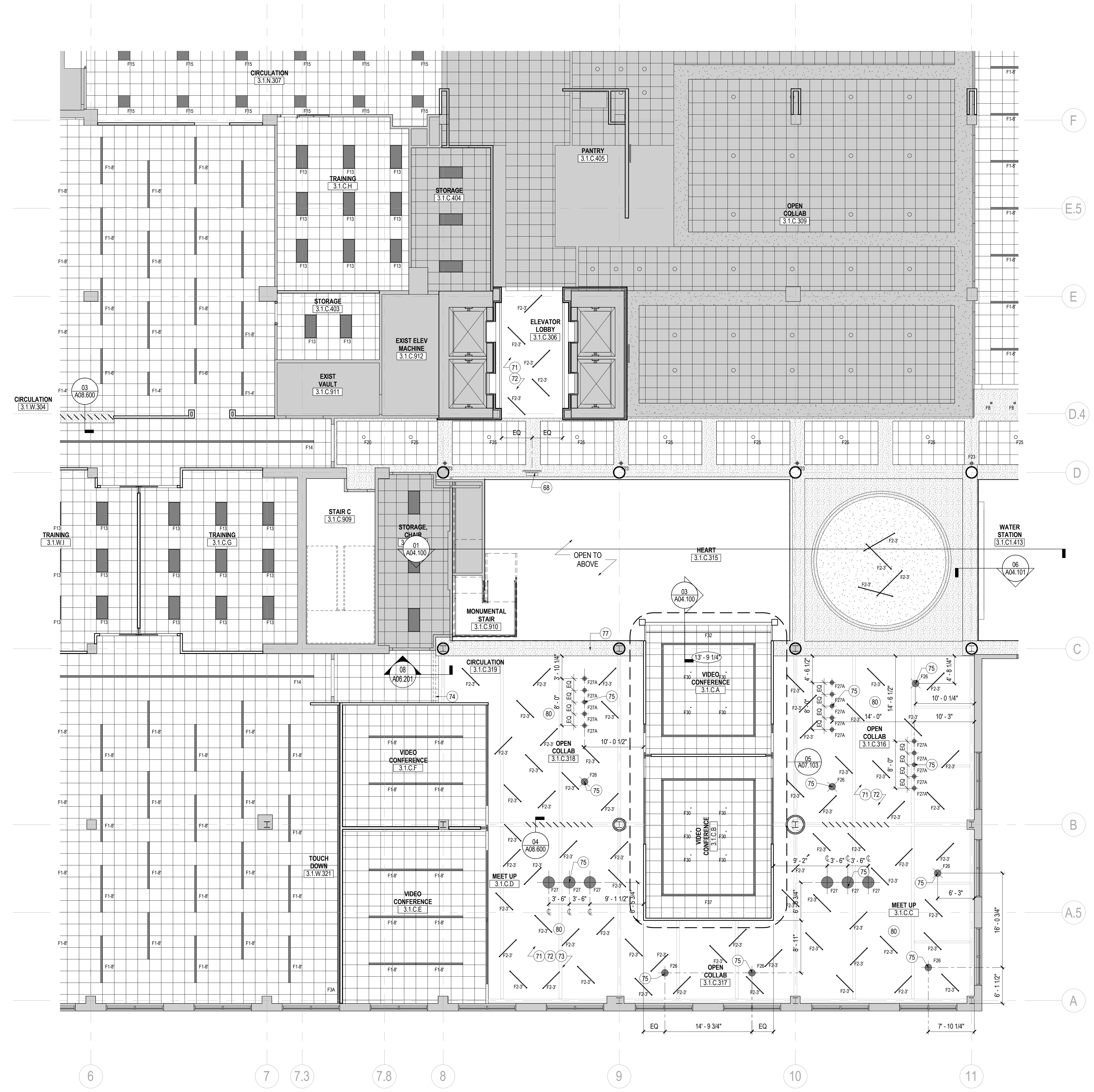

01 REFLECTED CEILING PLAN - LEVEL 01 - AREA C
SCALE: 1/8" = 1'-0"

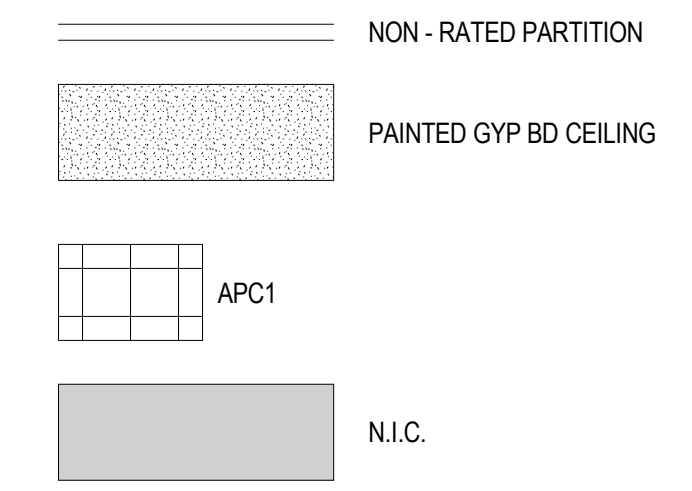

KEY PLAN

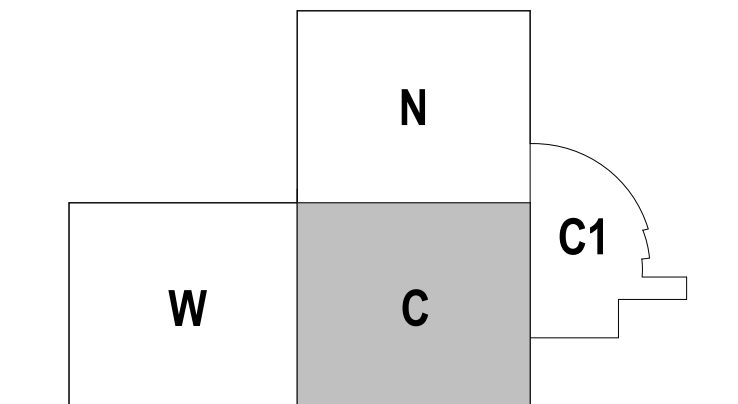

Scale
1/8" = 1'-0"

A02.211C

SHEET NOTES

- 68 CEILING MOUNT AND TV NIC.
- 71 OPEN CEILING, ALL EXPOSED STRUCTURE, DUCTWORK, CONDUIT, ETC. TO BE FINISHED TO MATCH PT01. REFER TO FINISH LEGEND FOR MORE INFORMATION.
- 72 REMOVE ALL STICKERS & LABELS PRIOR TO PAINTING. REPLACE STICKERS & LABELS AS REQUIRED.
- 73 GC TO COORDINATE INSTALLATION OF SOUND MASKING SYSTEM PRIOR TO FINISH PAINTING AT OPEN CEILING AREAS. SPEAKERS TO BE PAINTED TO MATCH CEILING FINISH.
- 74 DASHED LINE INDICATES FACE OF SOFFIT ABOVE. REFER TO DETAIL FOR MORE INFORMATION.
- 75 CENTER PENDANT OVER TABLE
- 77 PATCH, REPAIR, AND PREP SOFFIT TO RECEIVE P7
- 80 PROVIDE A 15' X 20' AREA OF SOUND ABSORBING PANELS, SC2, SECURED DIRECTLY TO DECK. REFER TO FINISH LEGEND.

GENERAL NOTES

- A. ALL CEILINGS TO BE 9'-4" U.N.O.
- B. REFER TO SERIES G00 FOR GRAPHIC SYMOLS, ABBREVIATIONS, GENERAL NOTES AND TYPICAL MOUNTING DIAGRAMS FOR SWITCHES AND DIMMERS.
- C. DO NOT SCALE DRAWINGS. WRITTEN DIMENSIONS GOVERN. IN CASE OF CONFLICT, NOTIFY ARCHITECT. ARCHITECT'S REFLECTED CEILING PLAN SUPERSEDES ALL OTHERS.
- D. DRAWINGS TO BE READ IN CONJUNCTION WITH LIGHTING FIXTURES SCHEDULE AND SPECIFICATIONS BY ELECTRICAL ENGINEER. IN CASE OF CONFLICT, NOTIFY ARCHITECT PRIOR TO PROCEEDING.
- E. REFER TO ENGINEER'S DRAWINGS FOR LIGHTING, DIFFUSERS, SPRINKLERS, FIRE ALARM DEVICES AND OTHER ITEMS IN THE CEILING.
- F. VERIFY LOCATION AND SIZE OF ALL ACCESS PANELS IN GYPSUM CEILINGS WITH ARCHITECT.
- G. ALL LIGHTS, SPRINKLER HEADS, SPEAKERS, EXIT SIGNS, AND OTHER CEILING-MOUNTED DEVICES IN APC TO BE CENTERED IN TILE IN BOTH DIRECTIONS, U.N.O.
- H. PROVIDE SHADOW MOULD AT ALL PERIMETER CONDITIONS OF APC, U.N.O.
- J. ALL GYPSUM BOARD CEILINGS AND SOFFITS TO BE FABRICATED WITH 5/8" SAG-RESISTANT GYPSUM BOARD.
- K. ALL GYPSUM BOARD CEILINGS AND SOFFITS TO BE PAINTED P7, U.N.O.
- L. SUSPENDED CEILING GRID SYSTEM AND ACOUSTIC PANEL TO BE C1, U.N.O.
- M. CENTER CEILING GRID AND TILE IN ROOMS AS SHOWN, U.N.O.
- N. BOTTOM OF ALL SUSPENDED F2 LIGHT FIXTURES TO BE AT 9'-4". REFER TO INTERIOR ELEVATIONS FOR HEIGHT OF ALL OTHER PENDANTS, TYP.
- P. REFER TO ELECTRICAL DRAWINGS FOR LIGHT FIXTURE SCHEDULE.
- Q. INSTALL NEW ROLLER SHADES AT ALL EXTERIOR WINDOWS. REFER TO DETAIL 09A06.201 FOR ADDITIONAL INFORMATION.

Date	Description
12/15/17	ISSUE FOR PERMIT & CONSTRUCTION

Seal / Signature

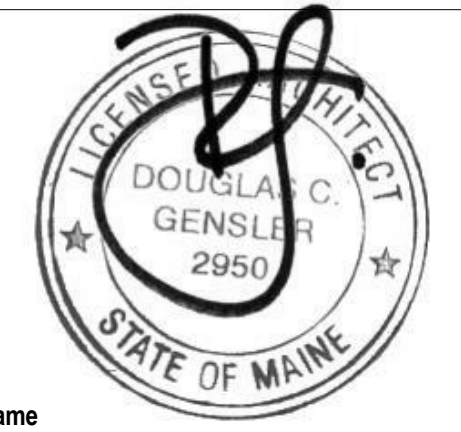

Project Name
Unum Workplace Transformation - Phase 2 & 3 (HO2 & HO3)

Project Number
59.6481.003

Description
REFLECTED CEILING PLAN - LEVEL 01 - AREA C - HO3

Scale
1/8" = 1'-0"

A02.211C



2211 Congress Street
Portland, ME 04122



214 North Tryon Street
Suite 2320
Charlotte, NC 28202
United States

Tel 704.377.2725
Fax 704.377.2807