

12/15/2017 2:15:03 PM I:\gensler_ad\projects\Revit\Level\04\03-UNUM-PORTLAND-HO3_2016_25168-rvt

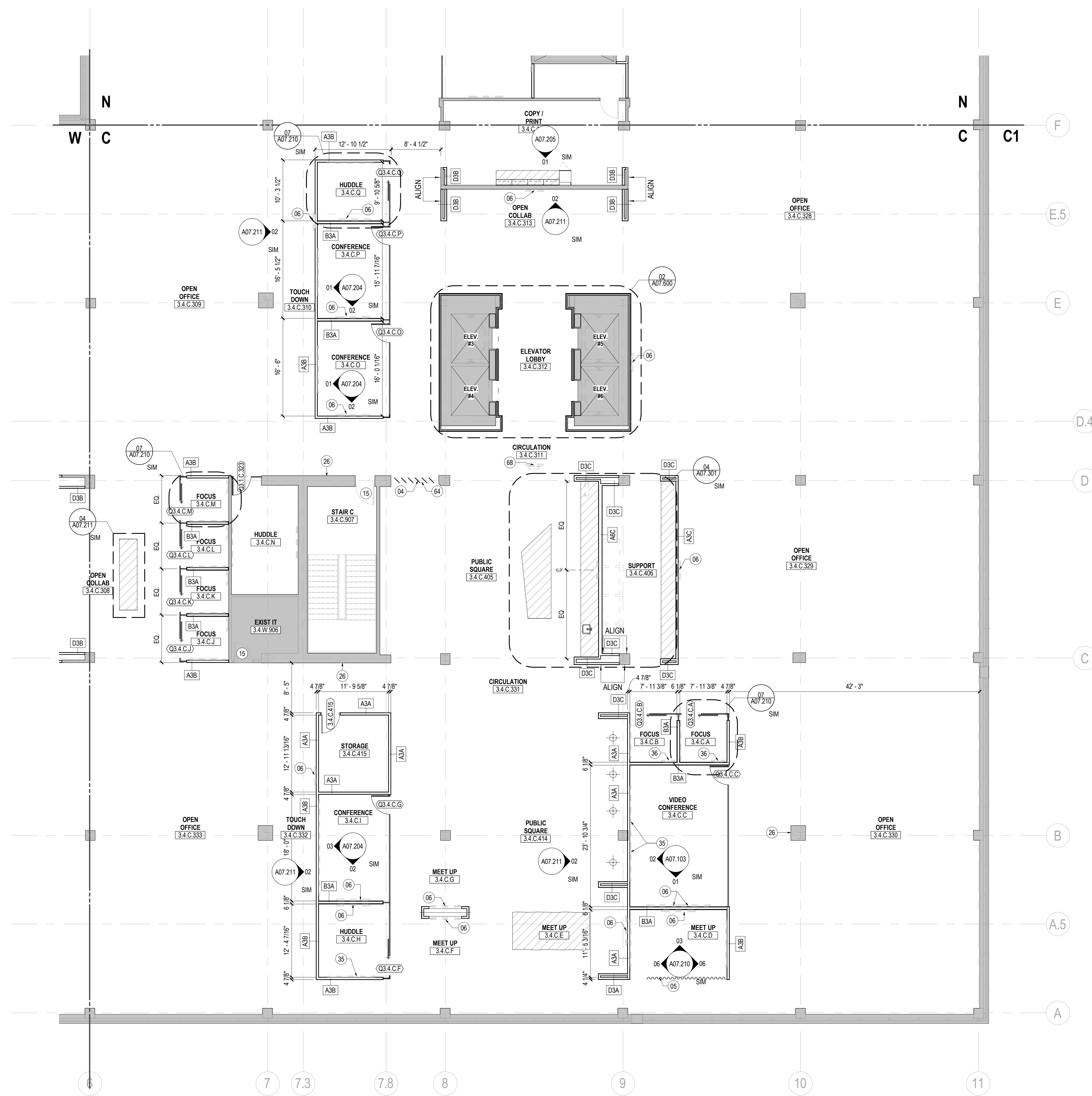

01 CONSTRUCTION PLAN - LEVEL 04 - AREA C
SCALE: 1/8" = 1'-0"

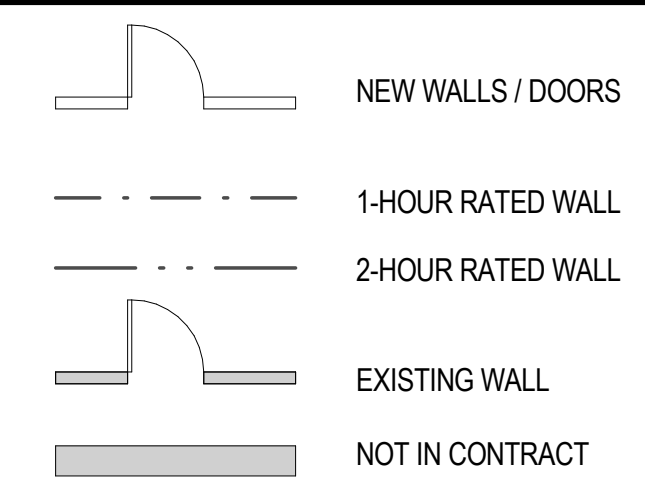

KEY PLAN

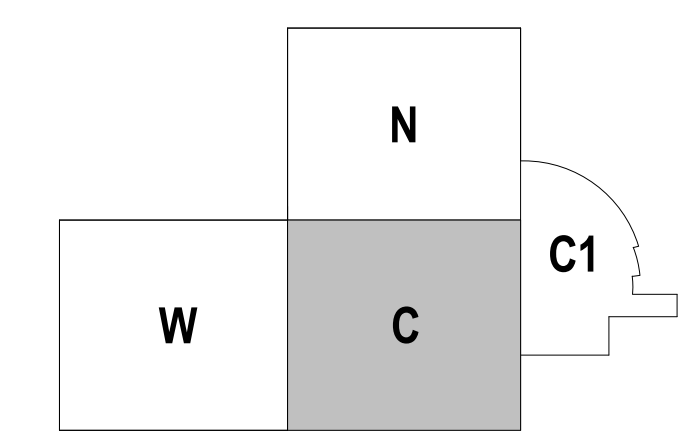

Scale: As indicated

A02.114C

SHEET NOTES

- 04 DECORATIVE FINIS. REFER TO FINISH PLAN AND FINISH LEGEND.
- 05 ACOUSTICAL SHEER WITH CEILING TRACK, REFER TO FINISH PLAN AND FINISH LEGEND.
- 06 TV NIC. GC TO PROVIDE BLOCKING AS REQUIRED. REFER TO AV REFERENCE DRAWINGS.
- 15 EXISTING DOOR TO REMAIN.
- 26 EXISTING FIRE EXTINGUISHER CABINET TO REMAIN. REFER TO DEMOLITION PLANS.
- 35 OWNER TO PROVIDE WHITE BOARDS. CONTRACTOR TO INSTALL. REFER TO MOUNTING DIAGRAM NOTES G00.002. REFER TO FINISH PLAN + FINISH MATERIALS LEGEND FOR SPECIFICATION.
- 36 TV NIC. MOUNTED TO TABLE, BY OWNER.
- 64 CENTER ON COLUMN LINE
- 68 CEILING MOUNT AND TV NIC.

GENERAL NOTES

- A. REFER TO SERIES A00 FOR GRAPHIC SYMBOLS, ABBREVIATIONS, AND GENERAL NOTES.
- B. REFER TO SHEET A00.11 FOR DOOR, FRAME, AND HARDWARE SCHEDULE.
- C. REFER TO SHEET A00.10 FOR PARTITION TYPE DETAILS.
- D. DO NOT SCALE DRAWINGS. WRITTEN DIMENSIONS GOVERN. THE TYPE, LOCATION, AND DIMENSIONS OF ALL PARTITIONS AND DOORS SHALL BE AS SHOWN ON ARCHITECT'S DRAWINGS. IN CASE OF CONFLICT, NOTIFY ARCHITECT PRIOR TO PARTITION INSTALLATION. ARCHITECT'S PLAN SUPERSEDES ALL OTHERS.
- E. ALL PARTITIONS ARE DIMENSIONED FROM FINISHED FACE TO FINISHED FACE U.N.O. AND SHALL ALLOW FOR THICKNESS OF WALL FINISHES, INCLUDING WOOD AND FABRIC PANELS.
- F. ALL DIMENSIONS MARKED 'HOLD' OR 'CLEAR' SHALL BE MAINTAINED.
- G. ALL NEW PARTITIONS TO BE PARTITION TYPE A3A, U.N.O.
- H. PROVIDE 20 GA. IN-WALL METAL BLOCKING FOR WALL-MOUNTED MILLWORK AND AV EQUIPMENT.
- I. PERIMETER OFFICES ARE DIMENSIONED FROM INSIDE FACE OF SILL, U.N.O.
- K. ALL NEW WALLS TO BE LOCATED IN RELATION TO EXISTING WALLS TO REMAIN AND COLUMN LINES AS REQUIRED.

Date	Description
12/15/17	ISSUE FOR PERMIT & CONSTRUCTION

unum
211 Congress Street
Portland, ME 04122

Gensler
214 North Tryon Street
Suite 2320
Charlotte, NC 28202
United States
Tel: 704.377.2725
Fax: 704.377.2807

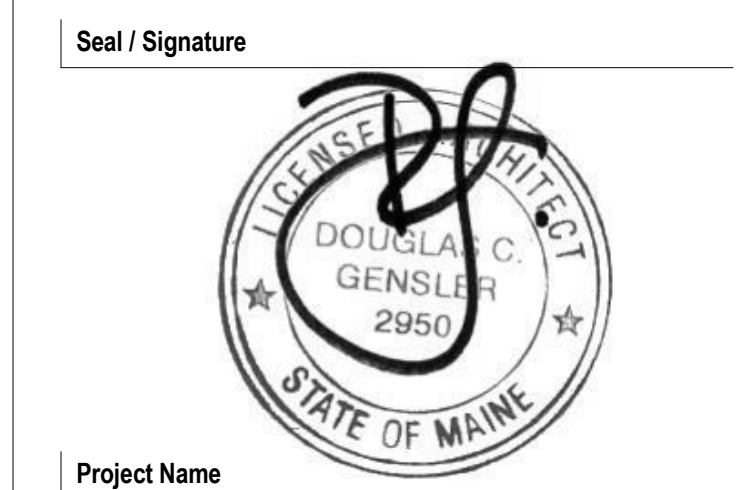

Project Name: Unum Workplace Transformation - Phase 2 & 3 (HO2 & HO3)
Project Number: 59.6481.003
Description: CONSTRUCTION PLAN - LEVEL 04 - AREA C - HO3