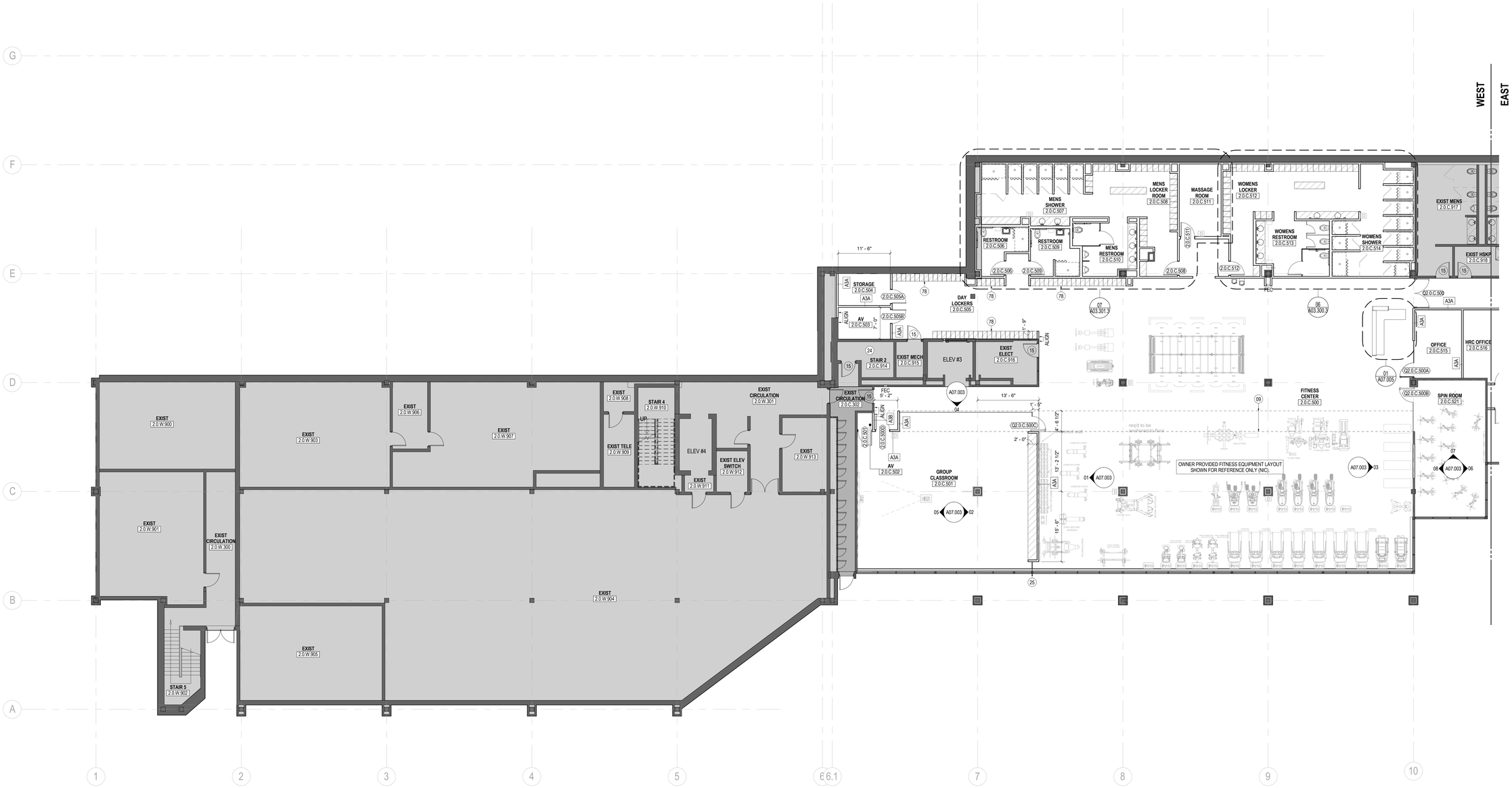

2 CONSTRUCTION PLAN - LEVEL 00 - WEST - PH3

SCALE: 1/8" = 1'-0"

SHEET NOTES

09 LINE OF CEILING ABOVE. TYPICAL.
15 EXISTING DOOR TO REMAIN.
24 PREP LANDINGS, TREADS, AND RISERS FOR FLOOR FINISH AS SCHEDULED THROUGHOUT. REFER TO FINISH PLANS AND LEGEND FOR MORE INFORMATION.
25 CENTER OF WALL TO ALIGN WITH CENTER OF EXISTING MULLION.
78 XX" STANDARD 8-HIGH LOCKERS BY 'HOFFMAN', PL-1 EXTERIOR FINISH, FERFER TO FINISH LEGEND AND DETAILS FOR MORE INFORMATION.

GENERAL NOTES

A. REFER TO SERIES G00.003 FOR GRAPHIC SYMBOLS, ABBREVIATIONS, AND G00.001 FOR GENERAL NOTES.
B. REFER TO SHEET A00.011 FOR DOOR, FRAME, AND HARDWARE SCHEDULE.
C. REFER TO SHEET A00.010 FOR PARTITION TYPE DETAILS.
D. DO NOT SCALE DRAWINGS. WRITTEN DIMENSIONS GOVERN. THE TYPE, LOCATION, AND DIMENSIONS OF ALL PARTITIONS AND DOORS SHALL BE AS SHOWN ON ARCHITECT'S DRAWINGS. IN CASE OF CONFLICT, NOTIFY ARCHITECT PRIOR TO PARTITION INSTALLATION. ARCHITECTS PLAN SUPERSEDES ALL OTHERS.
E. ALL PARTITIONS ARE DIMENSIONED FROM FINISHED FACE TO FINISHED FACE U.N.O. AND SHALL ALLOW FOR THICKNESS OF WALL FINISHES, INCLUDING WOOD AND FABRIC PANELS.
F. ALL DIMENSIONS MARKED 'HOLD' OR 'CLEAR' SHALL BE MAINTAINED.
G. ALL NEW PARTITIONS TO BE PARTITION TYPE A3B, U.N.O.
H. PROVIDE 20 GA. IN-WALL METAL BLOCKING FOR WALL- MOUNTED MILLWORK AND AV EQUIPMENT.
I. PERIMETER OFFICES ARE DIMENSIONED FROM INSIDE FACE OF SILL, U.N.O.
J. CENTER ALL PERIMETER OFFICE PARTITIONS ON CENTERLINE OF WINDOW MULLION, U.N.O. SEE DETAIL 09/A08.100.
K. ALL NEW WALLS TO BE LOCATED IN RELATION TO EXISTING WALLS TO REMAIN AND COLUMN LINES AS REQ'D.
L. PATCH AND REPAIR AND PREP FOR FINISH, ALL ABANDONED ELECTRICAL, DATA AND FIRE DEVICES.
N. PROVIDE ALTERNATE PRICING TO CHANGE ALL PARTITIONS SEPARATING TWO ADJACENT CONFERENCE ROOMS TO TYPE 'B3A' (NO FIRE RATING REQUIRED)

PLAN LEGEND

NEW WALLS / DOORS
1-HOUR RATED WALL
2-HOUR RATED WALL
EXISTING WALL
NOT IN CONTRACT

KEY PLAN

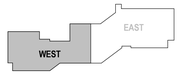

unum
2211 Congress Street
Portland, ME 04122

Gensler
214 North Tryon Street
Suite 2320
Charlotte, NC 28202
United States
Tel 704.377.2725
Fax 704.377.2807

Date	Description
12/15/17	ISSUE FOR PERMIT & CONSTRUCTION

Seal / Signature

Project Name
Unum Workplace Transformation - Phase 2 & 3 (HO2 & HO3)

Project Number
59.6481.003

Description
CONSTRUCTION PLAN - LEVEL 00 WEST - HO2

Scale
As indicated

A02.100W

© 2015 Gensler

12/15/2017 9:40:27 AM \\gensler.sf.projects\Revit\UserNodes\224625\59.6481.003 - UNUM - PORTLAND - HO2_2016_224625.rvt