

06 RESILIENT TO RESILIENT TRANSITION
SCALE: 6" = 1'-0"

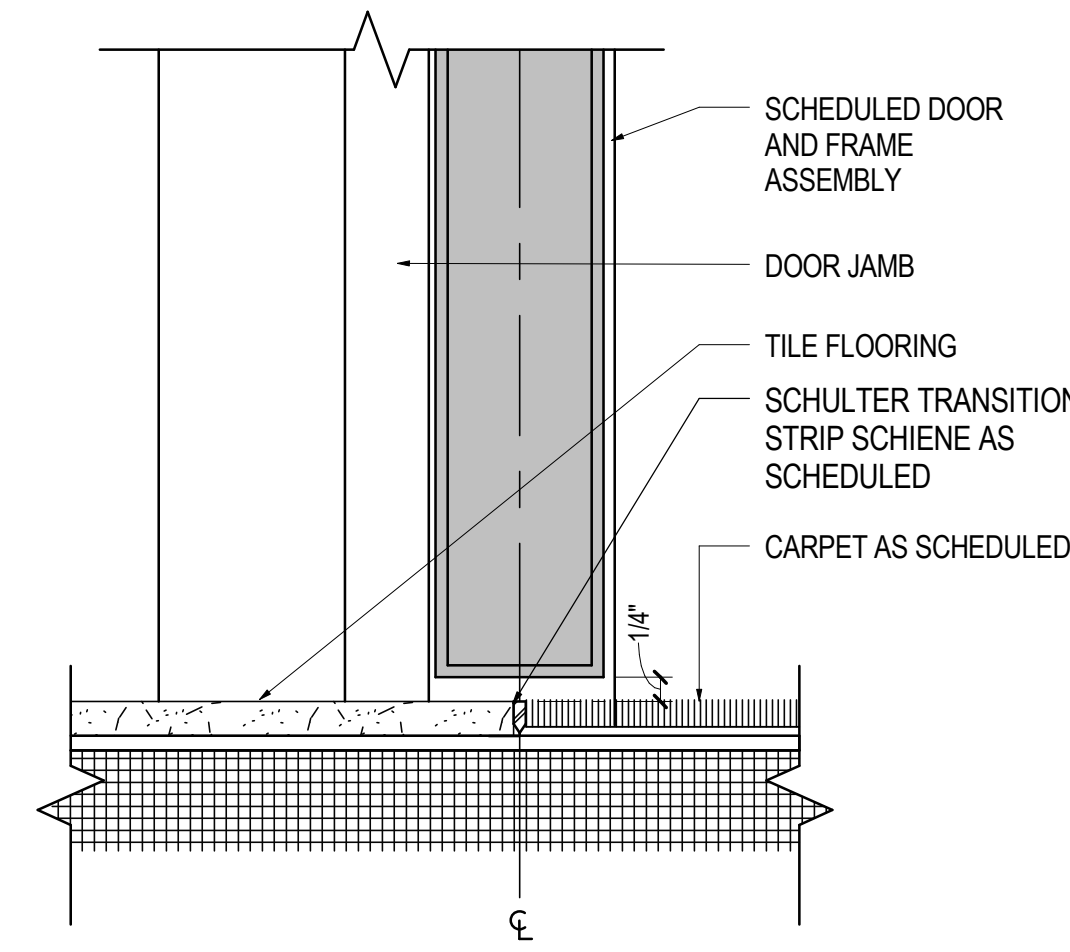

04 CARPET TO TILE TRANSITION AT DOOR
SCALE: 6" = 1'-0"

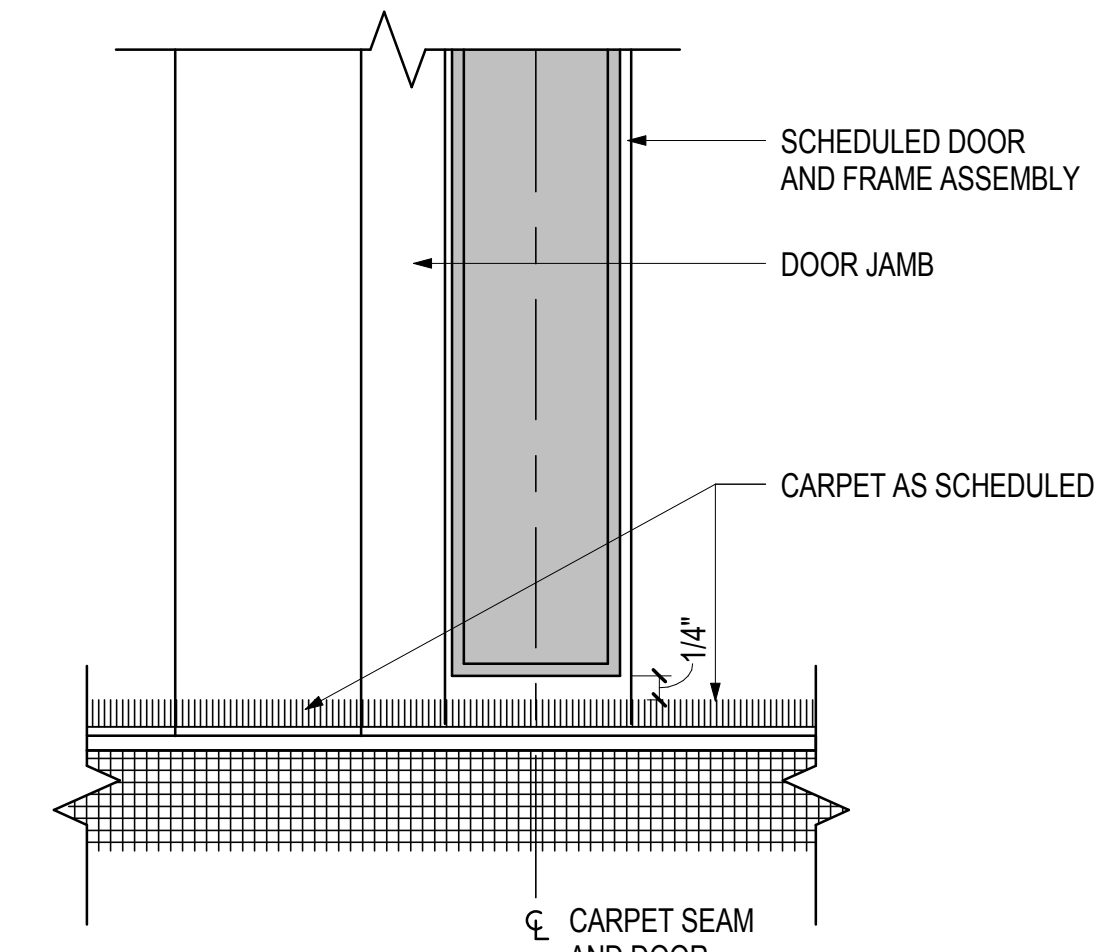

01 CARPET TO CARPET TRANSITION AT DOOR
SCALE: 6" = 1'-0"

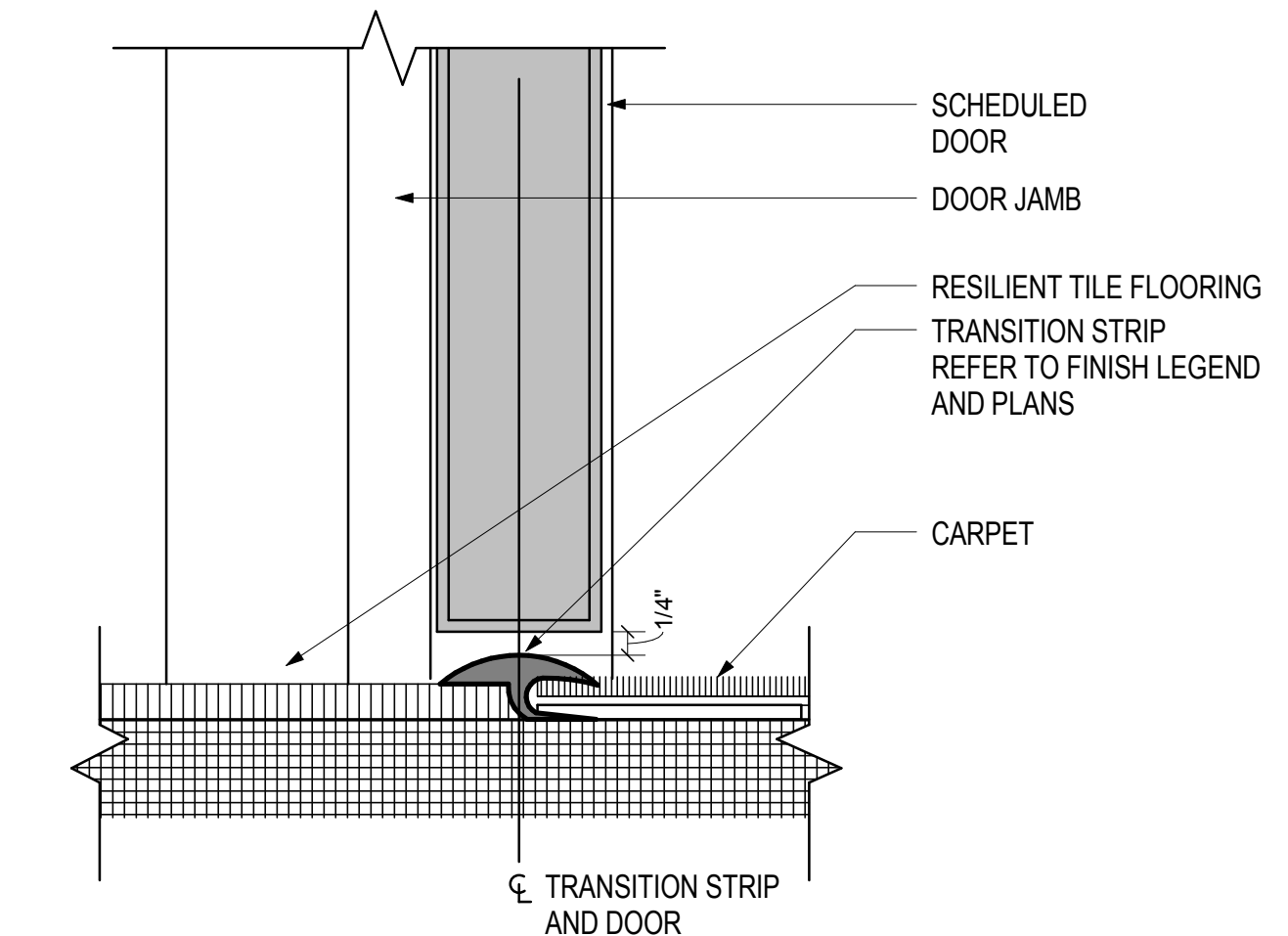

02 CARPET TO RESILIENT FLOORING AT DOOR
SCALE: 6" = 1'-0"

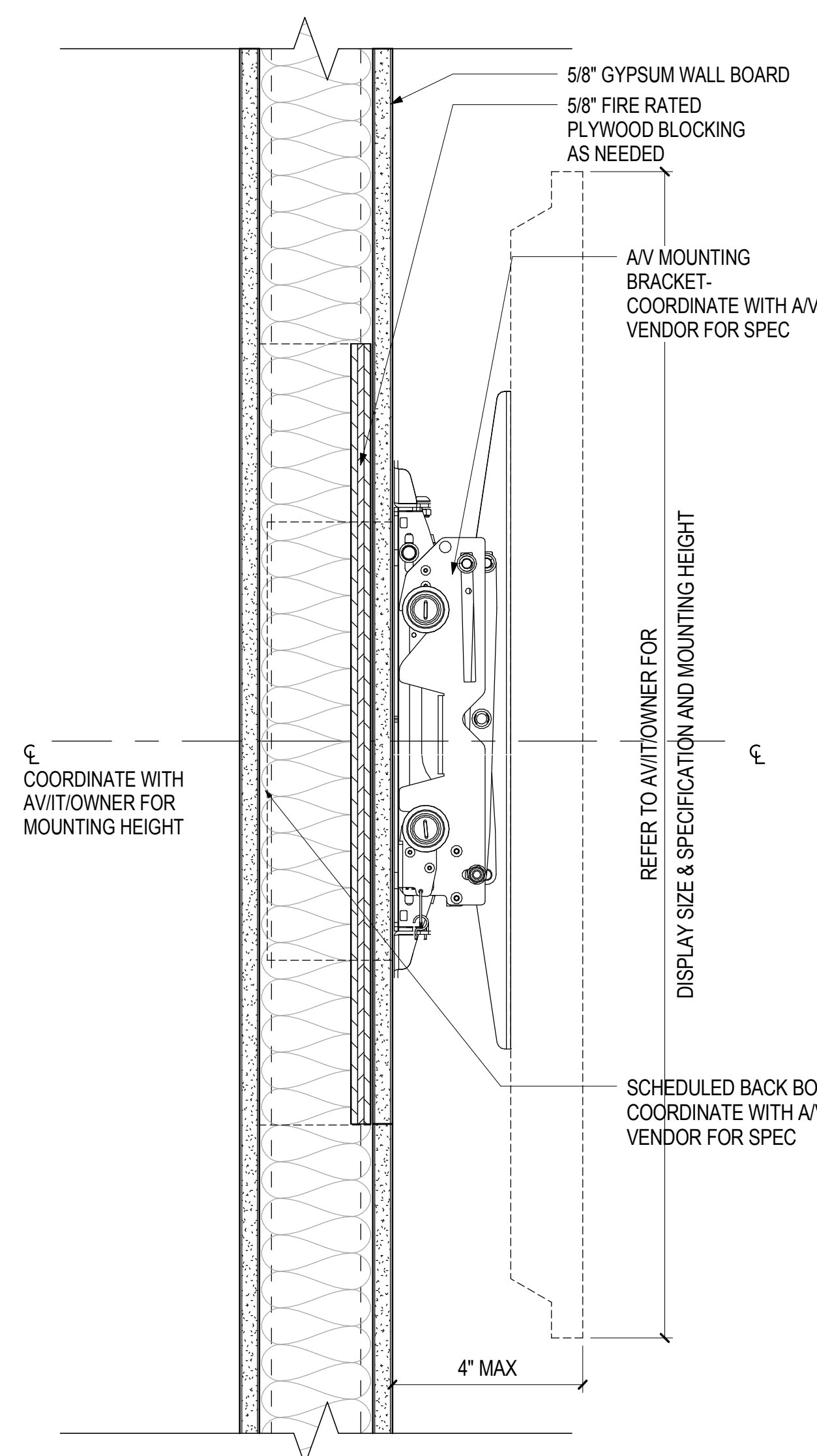

07 WALL MOUNTED TV SECTION
SCALE: 3" = 1'-0"

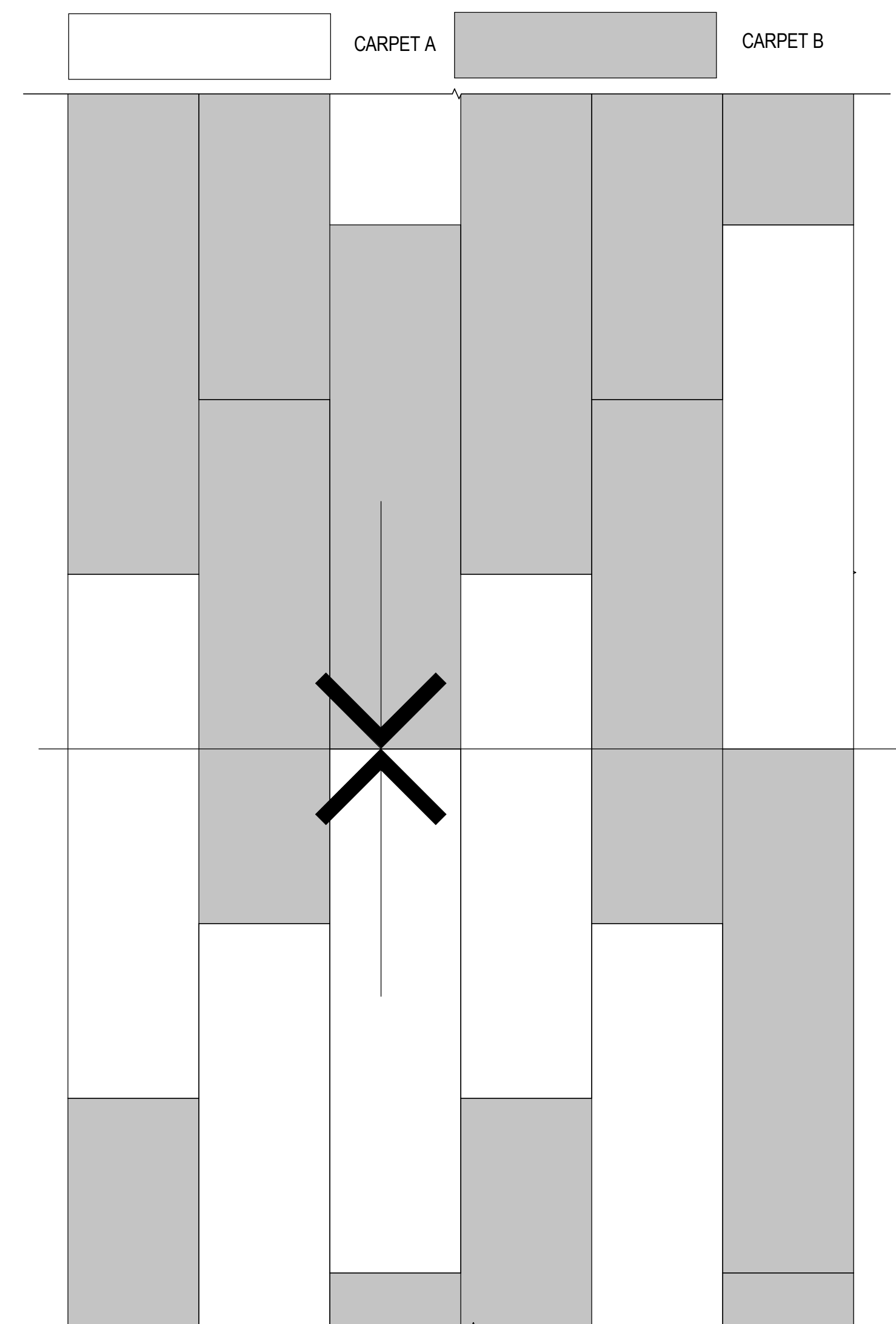

NOTE: GRADIENT TRANSITION FROM ONE CARPET TO THE NEXT. REFERENCE CARPET INSTALL AT MOCK UP FOR EXACT INSTALL METHOD. SUBMIT SEAMING DIAGRAM PRIOR TO INSTALL FOR APPROVAL.

05 CARPET TO CARPET TRANSITION AT OPEN OFFICE
SCALE: 1 1/2" = 1'-0"

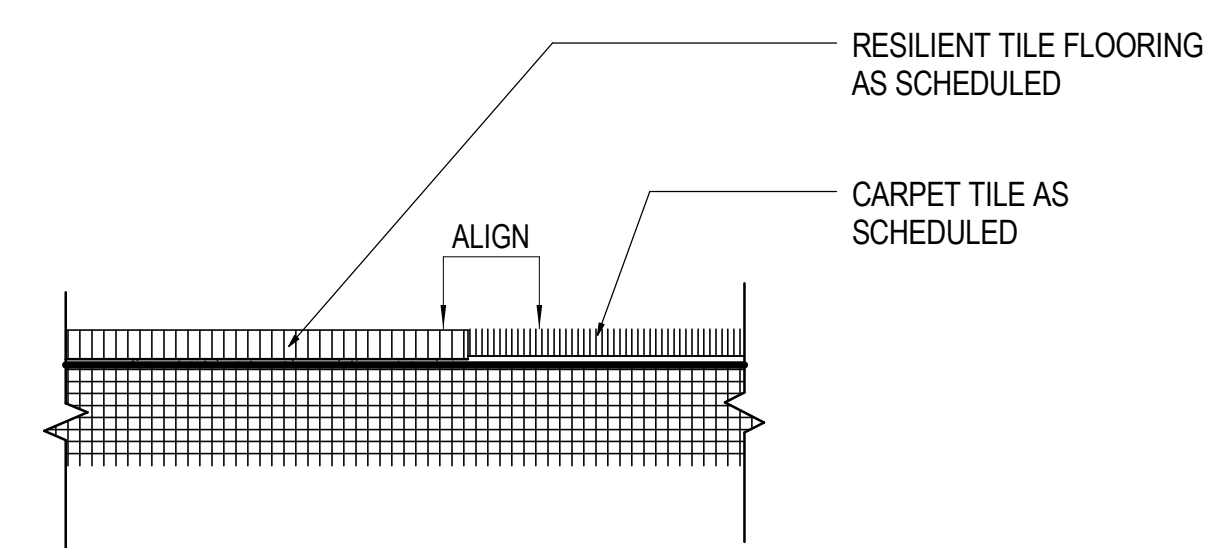

03 CARPET TO RESILIENT TRANSITION
SCALE: 6" = 1'-0"

Date	Description
08/18/17	ISSUE FOR PERMIT & CONSTRUCTION

Seal / Signature

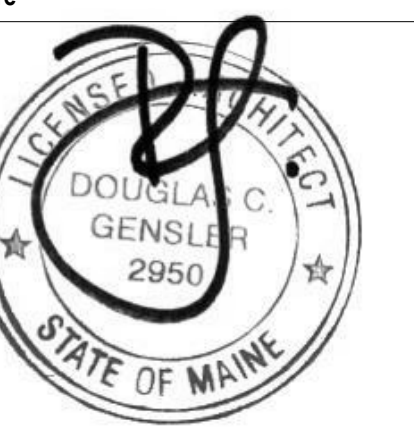

Project Name

Unum Workplace
Transformation- Phase 1 (H02)

Project Number

59.6481.003

Description

MISC. DETAILS

Scale

As indicated