

04 LEVEL 01 - ENLARGED PLAN - 1046 SECURITY ROOM
SCALE: 3/8" = 1'-0"

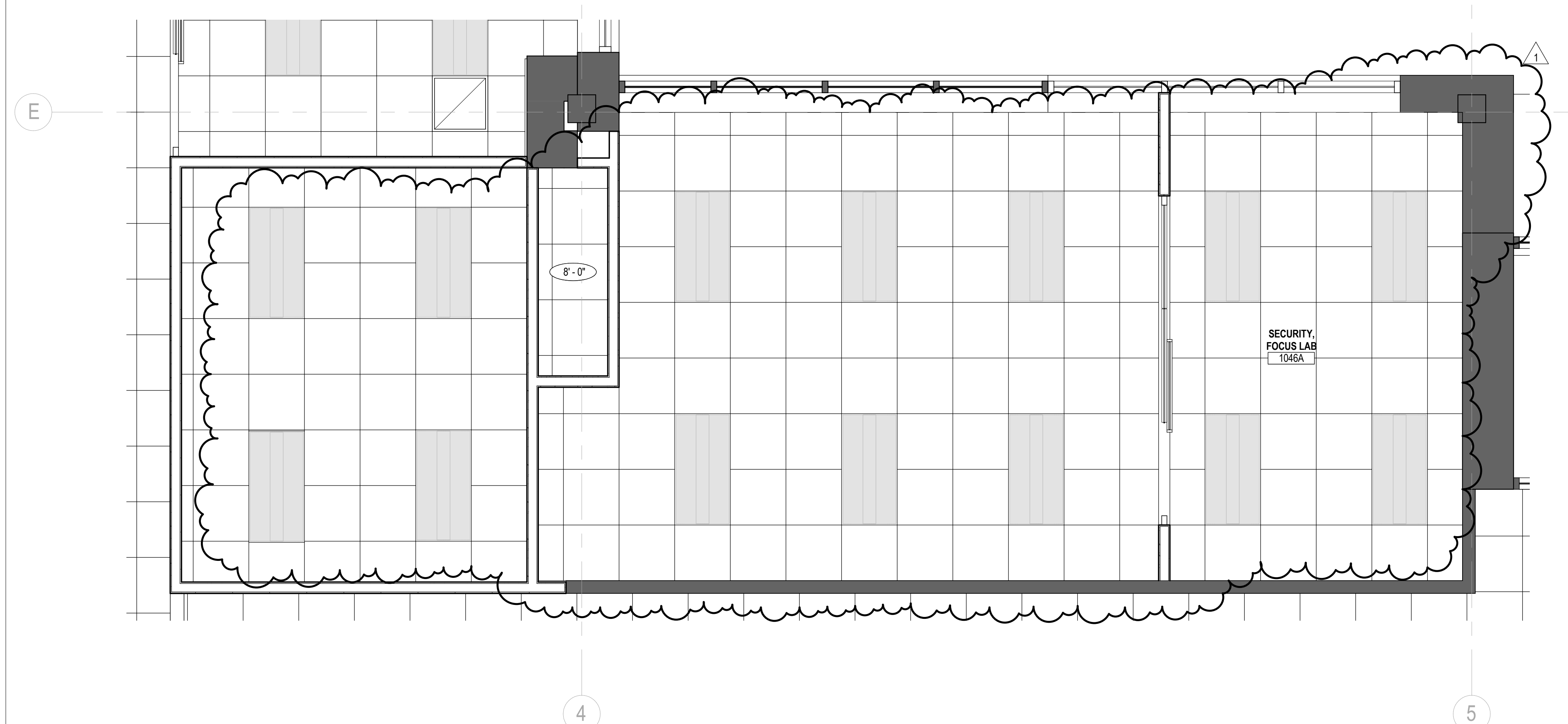

05 LEVEL 01 - ENLARGED RCP - 1046 SECURITY ROOM
SCALE: 3/8" = 1'-0"

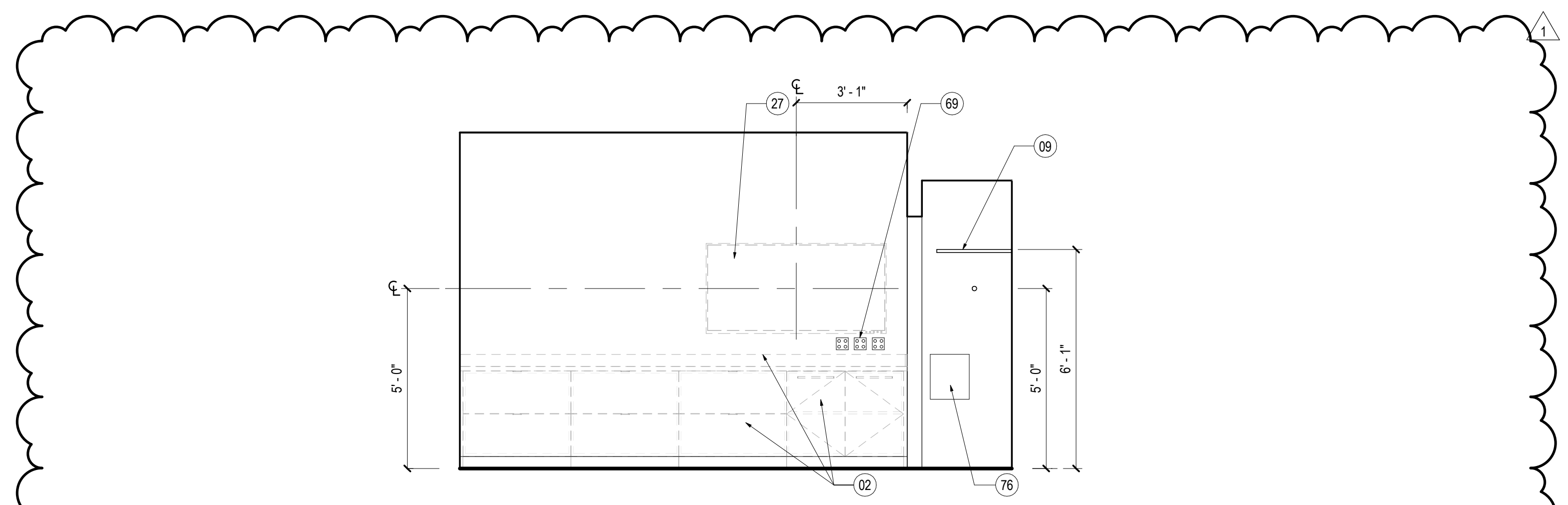

01 1046B - SECURITY BADGE - NORTH ELEVATION
SCALE: 3/8" = 1'-0"

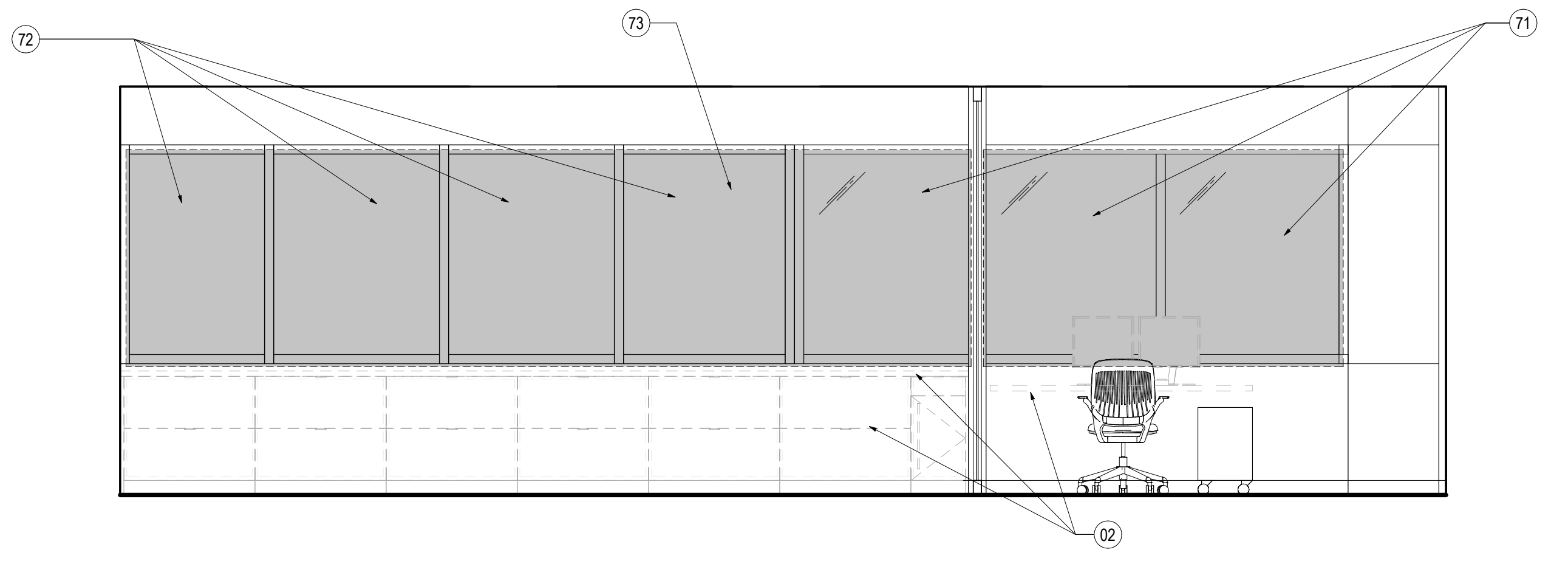

02 1046 - SECURITY ROOM - NORTH ELEVATION
SCALE: 3/8" = 1'-0"

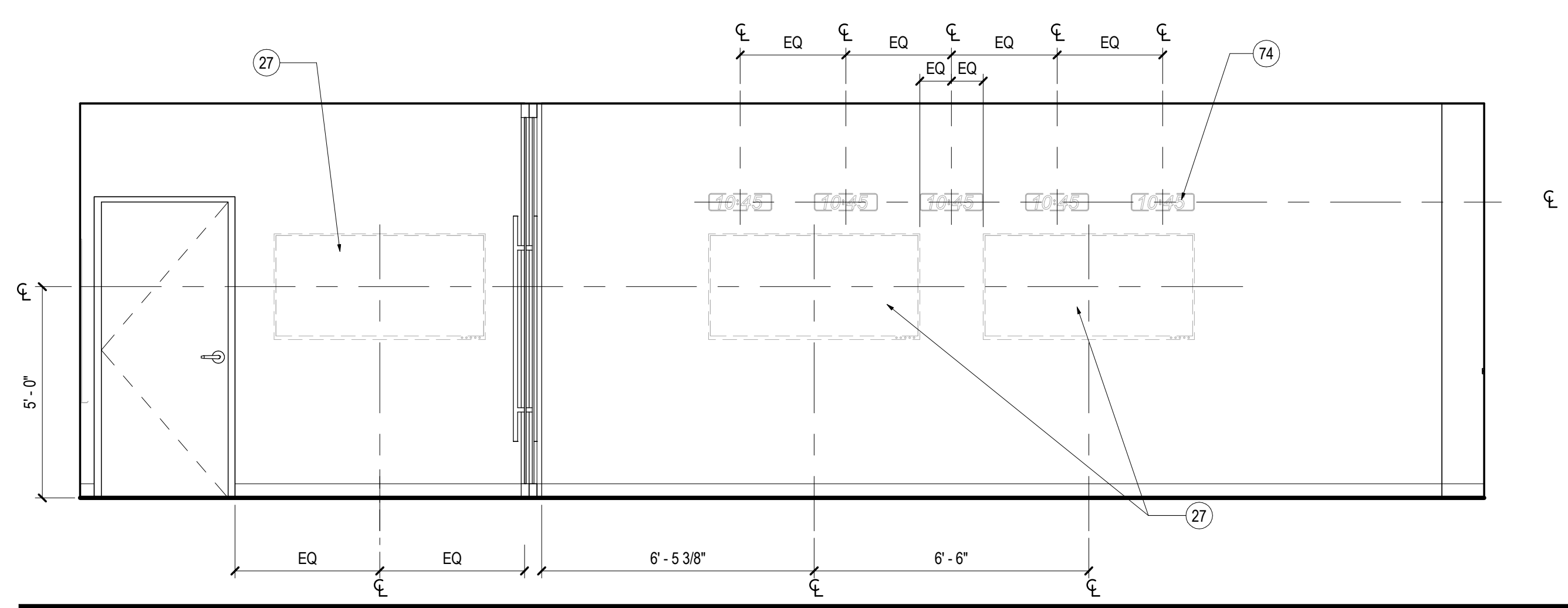

03 1046 - SECURITY ROOM - SOUTH ELEVATION
SCALE: 3/8" = 1'-0"

Date	Description
08/18/17	ISSUE FOR PERMIT & CONSTRUCTION
09/01/17	ADDENDUM #2

Seal / Signature

Project Name
Unum Workplace Transformation- Phase 1 (HO2)
Project Number
59.6481.003
Description
ENLARGED PLANS AND INTERIOR ELEVATIONS - SECURITY ROOM

Scale
3/8" = 1'-0"

A07.107

A:\2015\59.6481.003 - UNUM - PORTLAND - HO2_2016_2518B.rvt 10/27/17 3:35:27 PM

SHEET NOTES

02 FURNITURE, REFER TO FURNITURE DRAWINGS.	74 CLOCK, DIGITAL, NIC
09 CLOSET SHELF	75 WALL MOUNTED ANALOG PHONE AND PA MICROPHONES, COORDINATE EQUIPMENT SPECIFICATIONS AND FINAL LOCATION WITH OWNER.
25 CENTER OF WALL TO ALIGN W/ CENTER OF EXISTING MULLION.	76 EXISTING ACCESS PANEL TO REMAIN.
27 WALL MOUNTED TV, REFER TO ELECTRICAL DRAWINGS	
35 EXISTING FEC TO REMAIN	
68 WHITE BOARD, REFER TO FURNITURE DRAWINGS.	
69 THREE QUAD OUTLETS FOR CHARGING OF EQUIPMENT, REFER TO ELECTRICAL DRAWINGS.	
71 NEW INTERIOR GLAZING	
72 EXISTING EXTERIOR GLAZING	
73 BLACKOUT SHADES, REFER TO FINISH DRAWINGS	

GENERAL NOTES

A. REFER TO SHEETS SERIES A02.100, A02.200 AND I02.100 FOR CONSTRUCTION, REFLECTED CEILING AND FINISH PLAN GENERAL NOTES.

B. REFER TO FINISH PLAN FOR WALL BASE AS SCHEDULED, TYPICAL.

KEY PLAN