

07 LEVEL 01 - ENLARGED PLAN - 1060 - PRINT / COPY WEST  
SCALE: 3/8" = 1'-0"

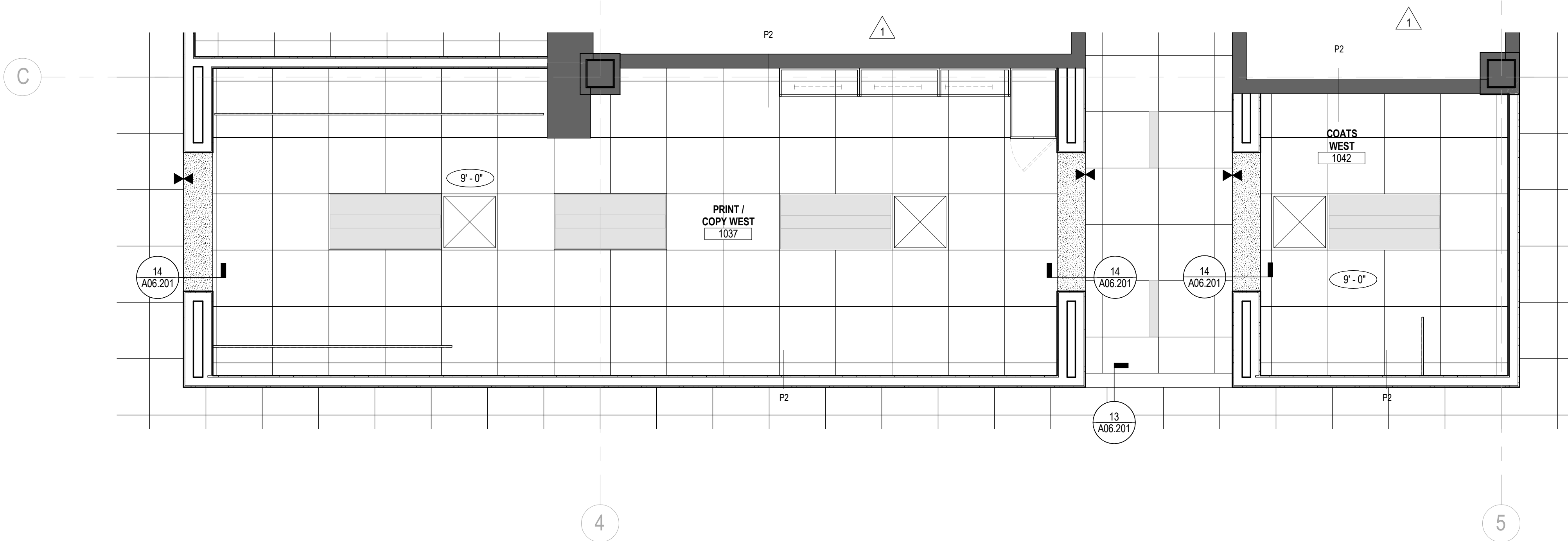

08 LEVEL 01 - ENLARGED RCP - PRINT / COPY WEST  
SCALE: 3/8" = 1'-0"

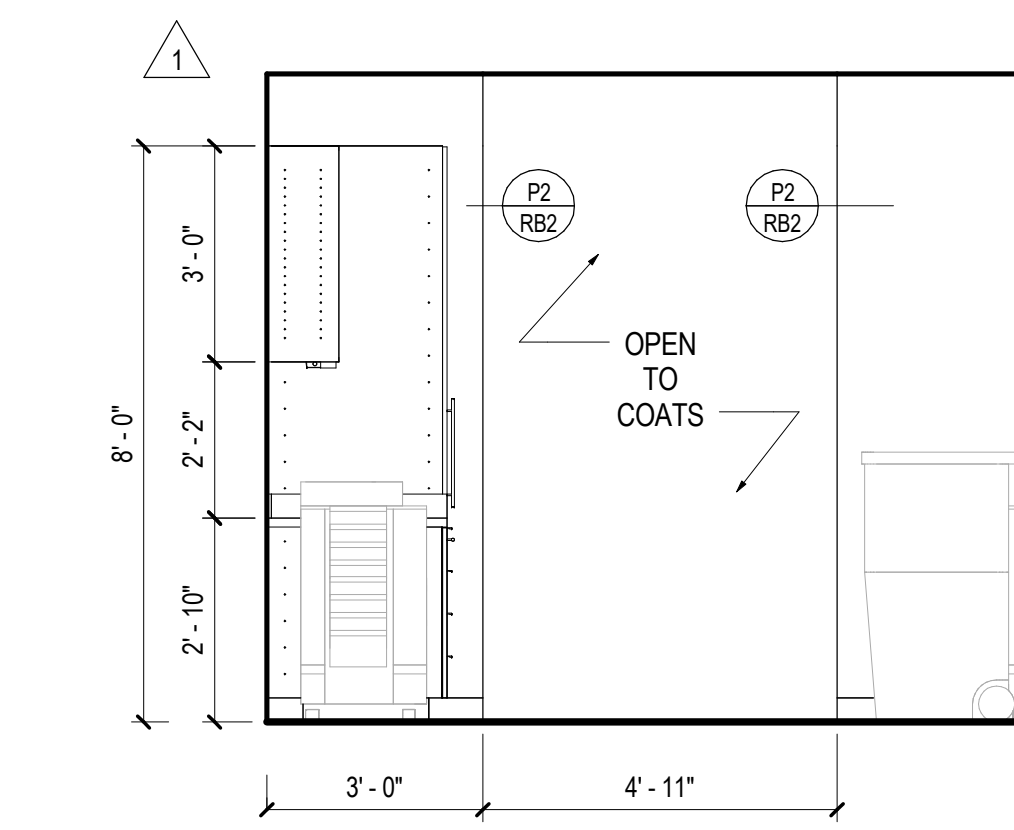

03 1037 PRINT / COPY EAST ELEVATION  
SCALE: 3/8" = 1'-0"

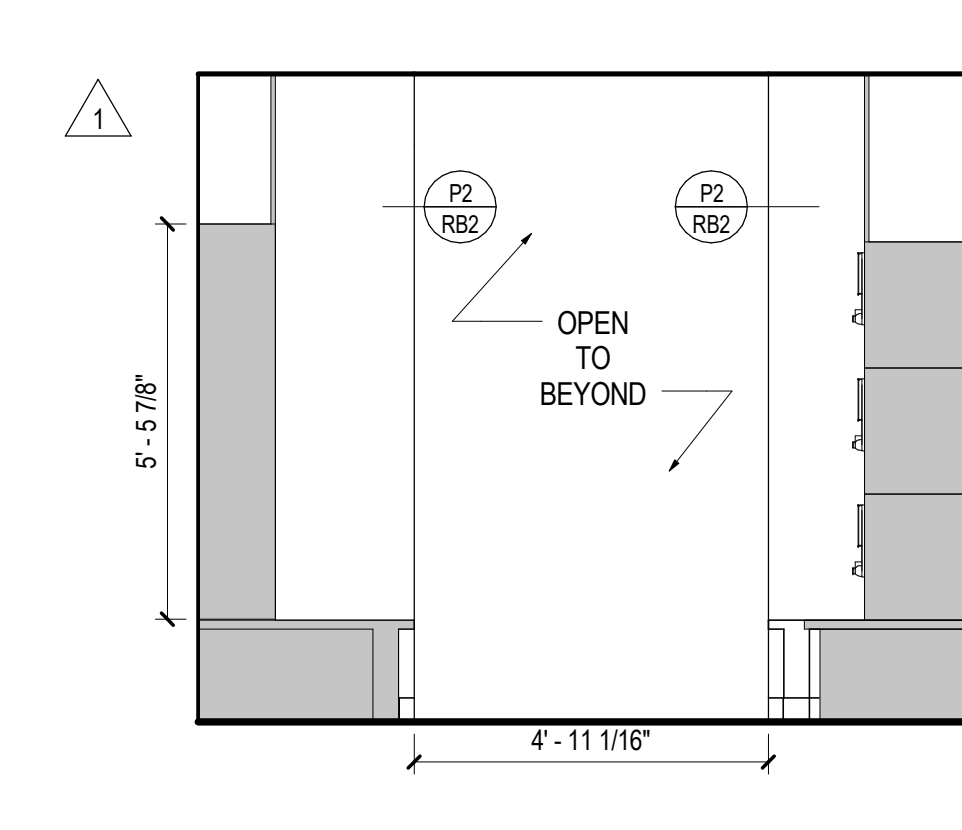

01 1037 PRINT / COPY WEST ELEVATION  
SCALE: 3/8" = 1'-0"

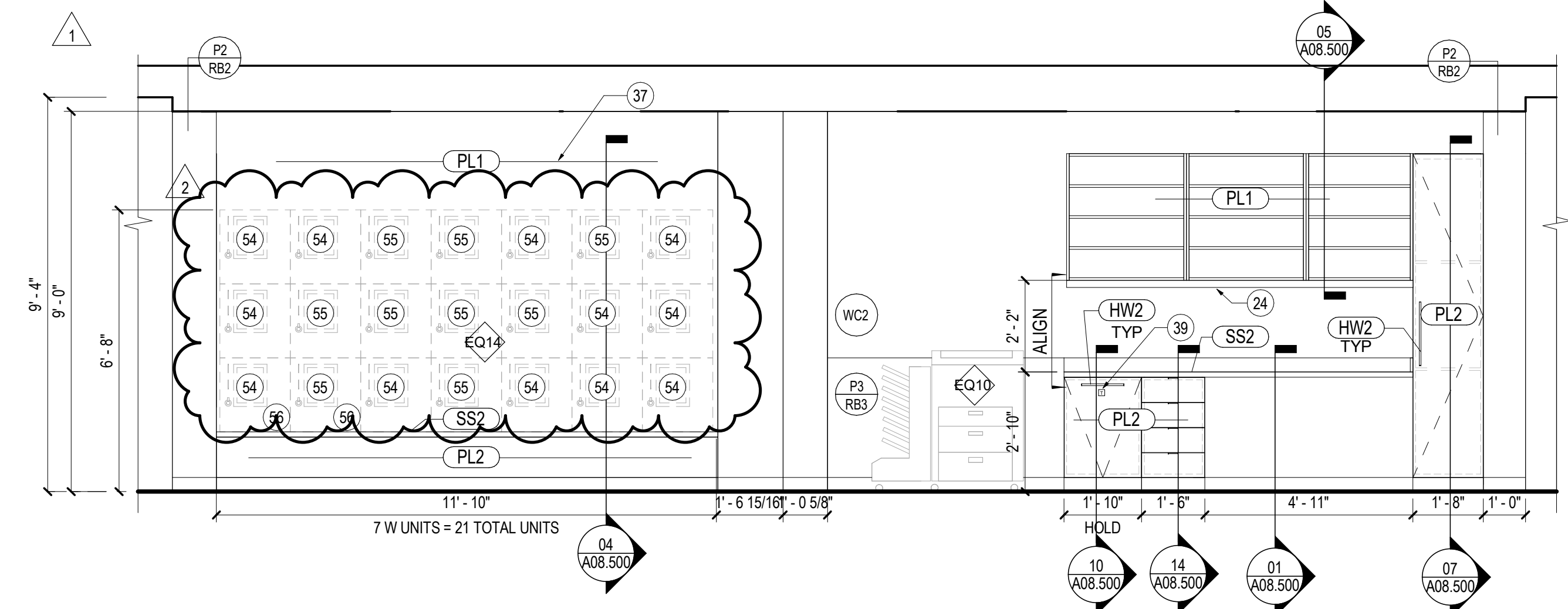

04 1037 PRINT / COPY NORTH ELEVATION  
SCALE: 3/8" = 1'-0"

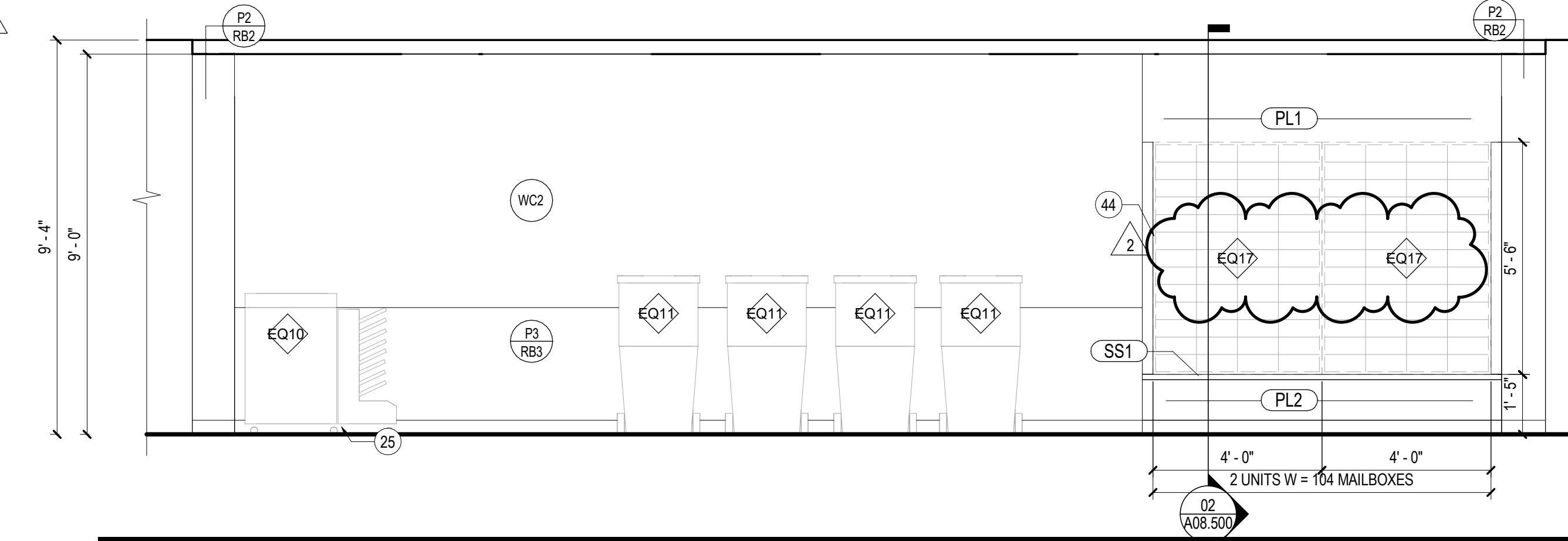

05 1037 PRINT / COPY SOUTH ELEVATION  
SCALE: 3/8" = 1'-0"

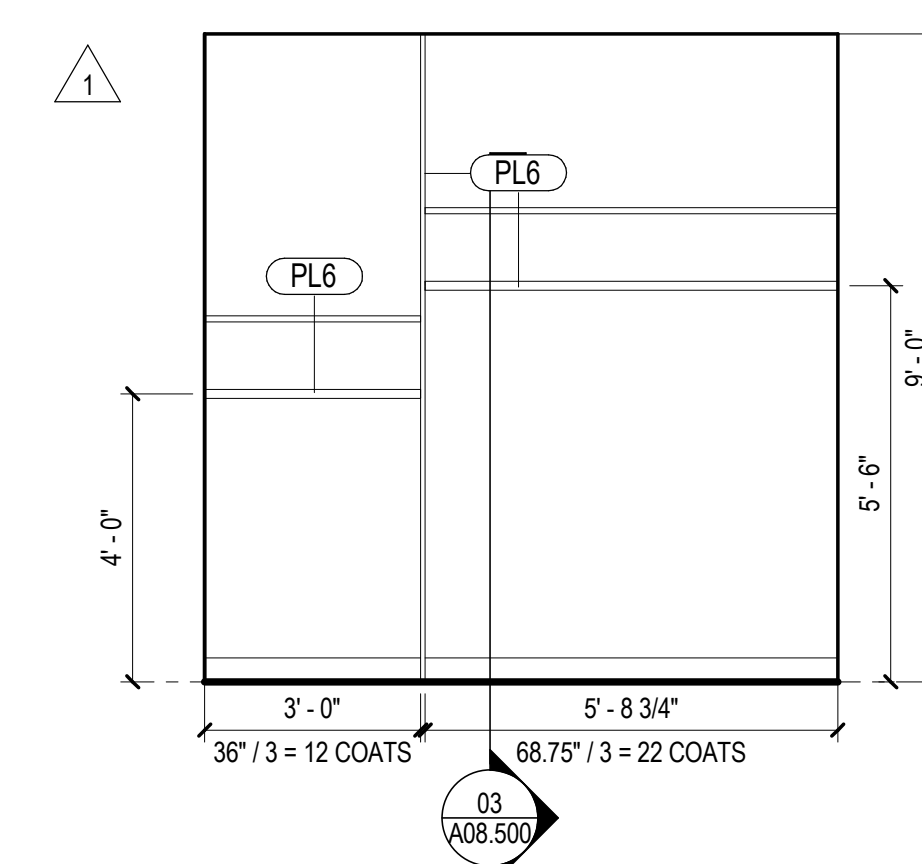

06 1042 COATS - SOUTH ELEVATION  
SCALE: 3/8" = 1'-0"

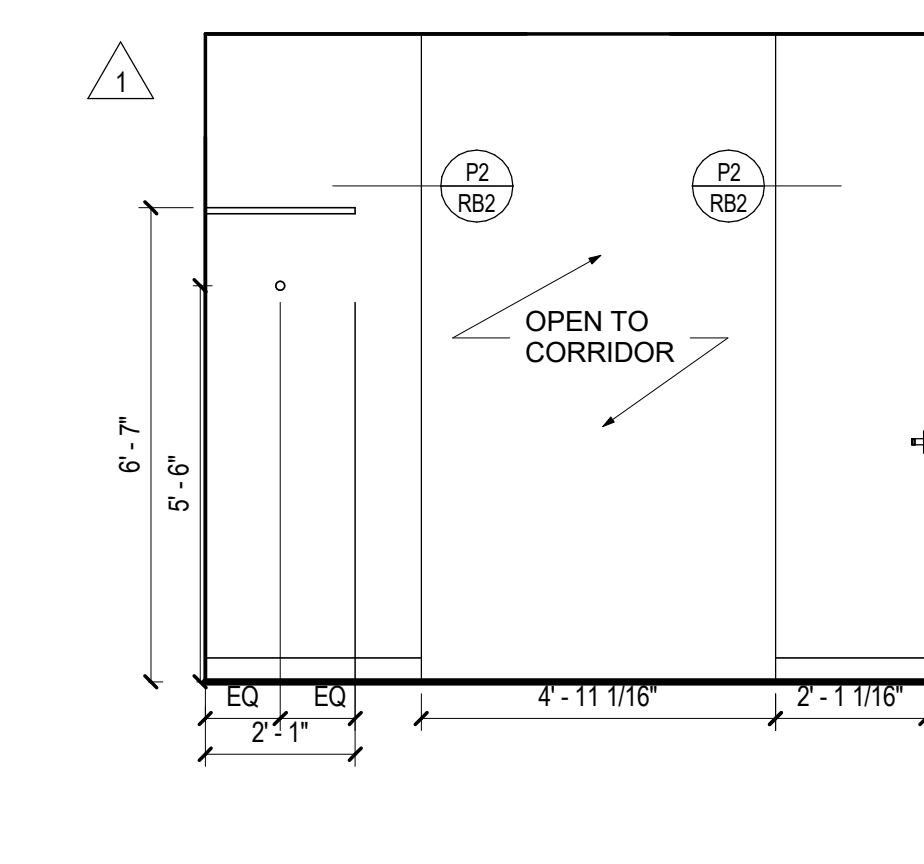

02 1042 COATS - EAST ELEVATION  
SCALE: 3/8" = 1'-0"

Date	Description
08/18/17	ISSUE FOR PERMIT & CONSTRUCTION
08/25/17	ADDENDUM #1
09/06/17	ADDENDUM #3

Seal / Signature

Project Name  
Unum Workplace  
Transformation- Phase 1 (HO2)  
Project Number  
59.6481.003  
Description  
ENLARGED PLANS AND INTERIOR  
ELEVATIONS - PRINT / COPY WEST

Scale  
3/8" = 1'-0"

A07.104

© 2015 Gensler

- SHEET NOTES**
- 09 CLOSET SHELF
  - 24 UNDER CABINET LIGHTING, TYP
  - 25 5'-0" MIN CLR. FOR EQUIPMENT
  - 37 PLAM SOFFIT
  - 39 TRASH PULL CABINET WITH COYLE AND COMPANY ALUMINUM 1 3/4" X 1 3/4" SIGNAGE; DE-F O TRASH ID. SIGNAGE PLACED ABOVE CABINET HARDWARE. CC TO SUBMIT SIGNAGE PRODUCT DATA SUBMITTAL BEFORE ORDERING.
  - 44 WALLTALKERS PERIMETER, WITH J-CAP ALUMINUM TRIM, INSTALL ON ALL SIDES.
  - 54 LOCKER FACE TO BE PL6.
  - 55 LOCKER FACE TO BE PL7.
  - 56 LOCKER FACE TO HAVE UNIVERSAL ACCESSABILITY STICKER.

- GENERAL NOTES**
- A. REFER TO SHEETS SERIES A02.100, A02.200 AND I02.100 FOR CONSTRUCTION, REFLECTED CEILING AND FINISH PLAN GENERAL NOTES.
  - B. REFER TO FINISH PLAN FOR WALL BASE AS SCHEDULED, TYPICAL.

EQUIPMENT SCHEDULE			
TYPE MARK	DESCRIPTION	PROVIDED BY	INSTALLED BY
EQ01	FREEZER	OWNER	OWNER
EQ02	COFFEE MAKER	OWNER	OWNER
EQ03	REFRIGERATOR	OWNER	OWNER
EQ04	NOT USED	N/A	N/A
EQ05	MICROWAVE	OWNER	OWNER
EQ06	UNDERCOUNTER REFRIGERATOR	OWNER	GC
EQ07	VENDING SNACK MACHINE	OWNER	OWNER

EQUIPMENT SCHEDULE			
TYPE MARK	DESCRIPTION	PROVIDED BY	INSTALLED BY
EQ10	COPIER - FLOOR STANDING	OWNER	OWNER
EQ11	TRASH/RECYCLING BIN	OWNER	OWNER
EQ12	RECESSED PAPER TOWEL DISPENSER	OWNER	OWNER
EQ13	COUNTER MOUNTED AUTOMATIC SOAP DISPENSER, TOP LOADING REFILL, BLACK MATTE FINISH.	GC	GC
EQ14	LOCKERS	OWNER	GC
EQ15	DISPENSER, SOAP, DISPOSABLE	OWNER	GC
EQ16	COUNTER TOP PRINTER	OWNER	OWNER
EQ17	MAILBOXES	OWNER	GC

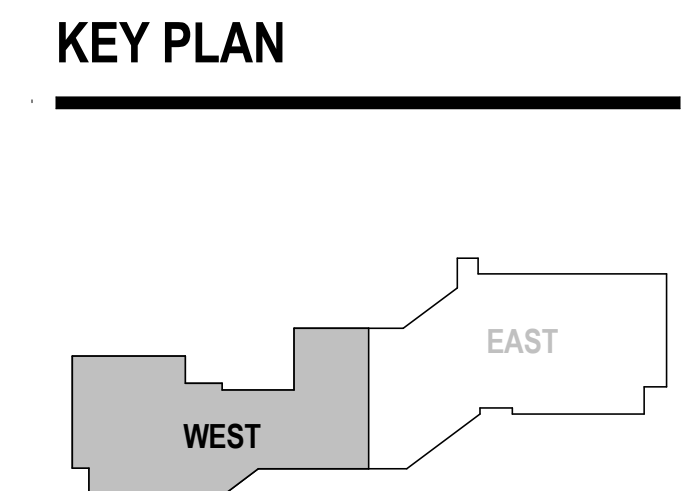

9/6/2017 11:29:45 AM I:\gensler\ad\projects\Revit\Level\A07.104 - UNUM - PORTLAND - HO2.2016.25488.rvt