

**03** ENLARGED PLAN - WEST EXISTING RESTROOMS 1004 & 1006  
SCALE: 3/8" = 1'-0"

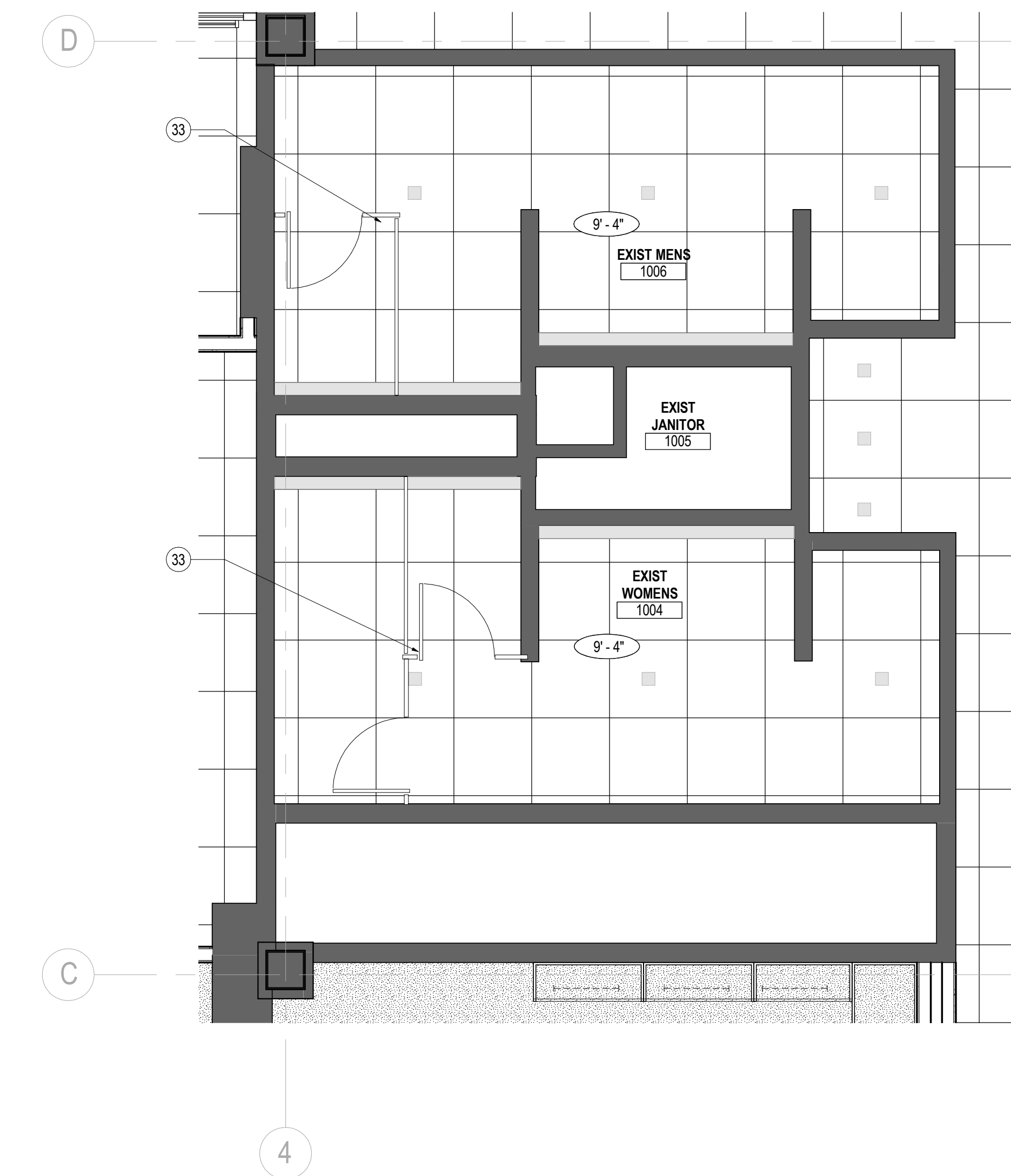

**01** ENLARGED RCP - WEST EXISTING RESTROOMS 1004 & 1006  
SCALE: 3/8" = 1'-0"

Date	Description
08/18/17	ISSUE FOR PERMIT & CONSTRUCTION

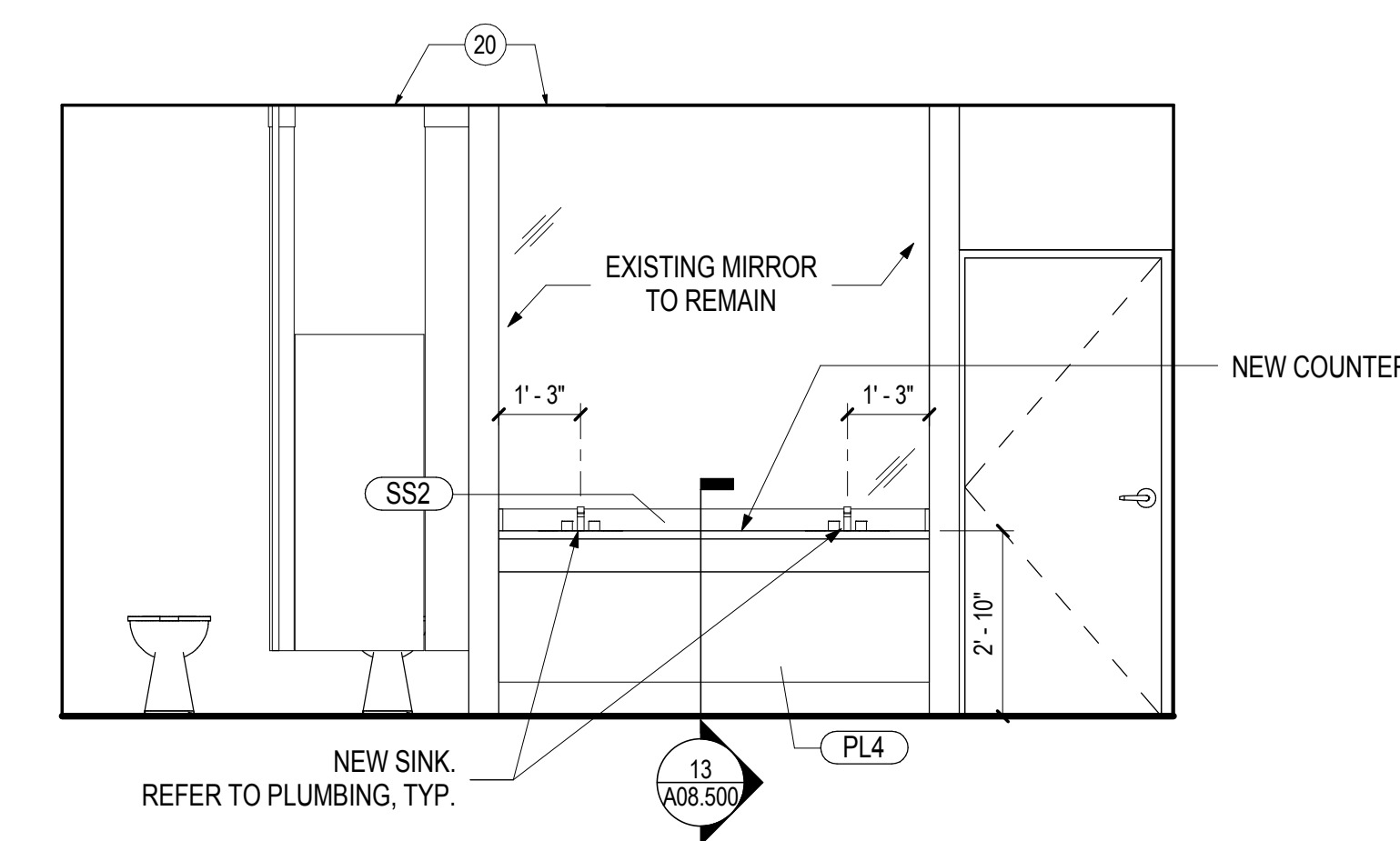

**04** 1004 & 2004 EXISTING WOMENS - NORTH ELEVATION  
SCALE: 3/8" = 1'-0"

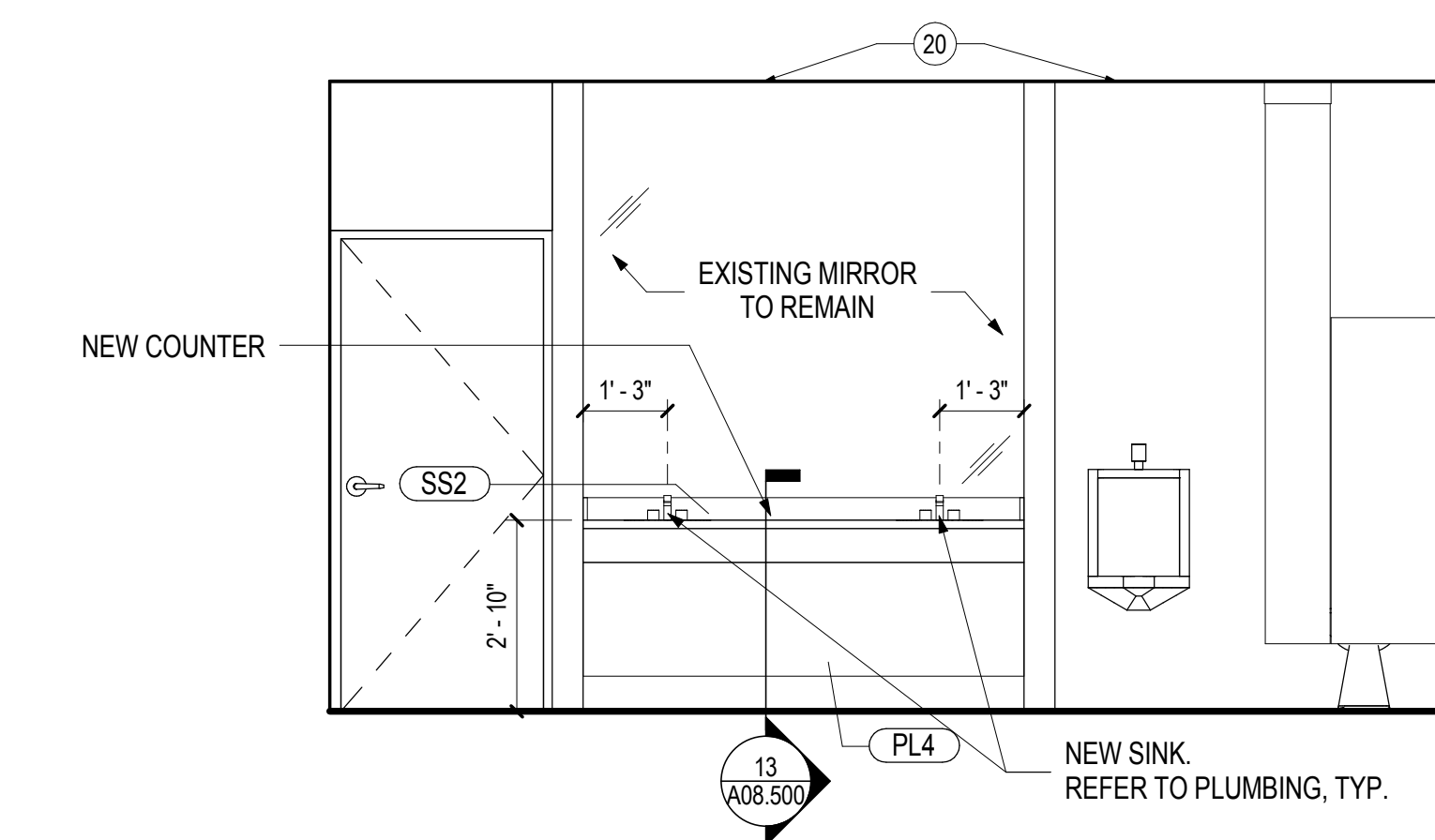

**02** 1006 & 2006 EXISTING MENS - SOUTH ELEVATION  
SCALE: 3/8" = 1'-0"

**SHEET NOTES**

- 20 LIGHT FIXTURE, REFER TO ELECTRICAL DRAWINGS, TYP. CONFIRM BOTTOM OF HEIGHT FIXTURE WITH ARCHITECT PRIOR TO INSTALLATION, TYP.
- 32 EXISTING PLUMBING FIXTURE TO REMAIN U.O.N
- 33 NEW CEILING HUNG TOILET PARTITIONS
- 35 RECESSED DRINKING FOUNTAIN TO REMIAN

**GENERAL NOTES**

- A. REFER TO SHEETS SERIES A02.100, A02.200 AND I02.100 FOR CONSTRUCTION, REFLECTED CEILING AND FINISH PLAN GENERAL NOTES.
- B. REFER TO FINISH PLAN FOR WALL BASE AS SCHEDULED, TYPICAL.

**KEY PLAN**

Seal / Signature

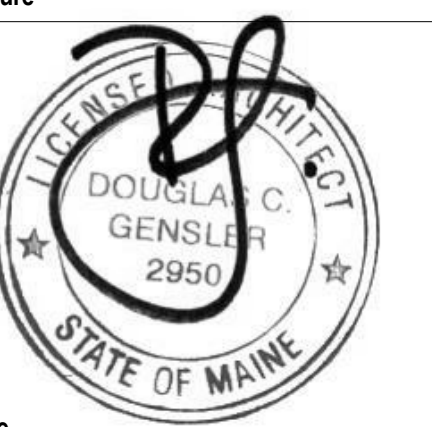

Project Name

Unum Workplace  
Transformation- Phase 1 (HO2)

Project Number

59.6481.003

Description

ALTERNATE #1 - INTERIOR  
ELEVATIONS - EXISTING TOILETS

Scale

3/8" = 1'-0"

**A03.303**