

01 EXISTING RESTROOM DEMOLITION PLAN - LEVEL 01 - WEST
SCALE: 3/8" = 1'-0"

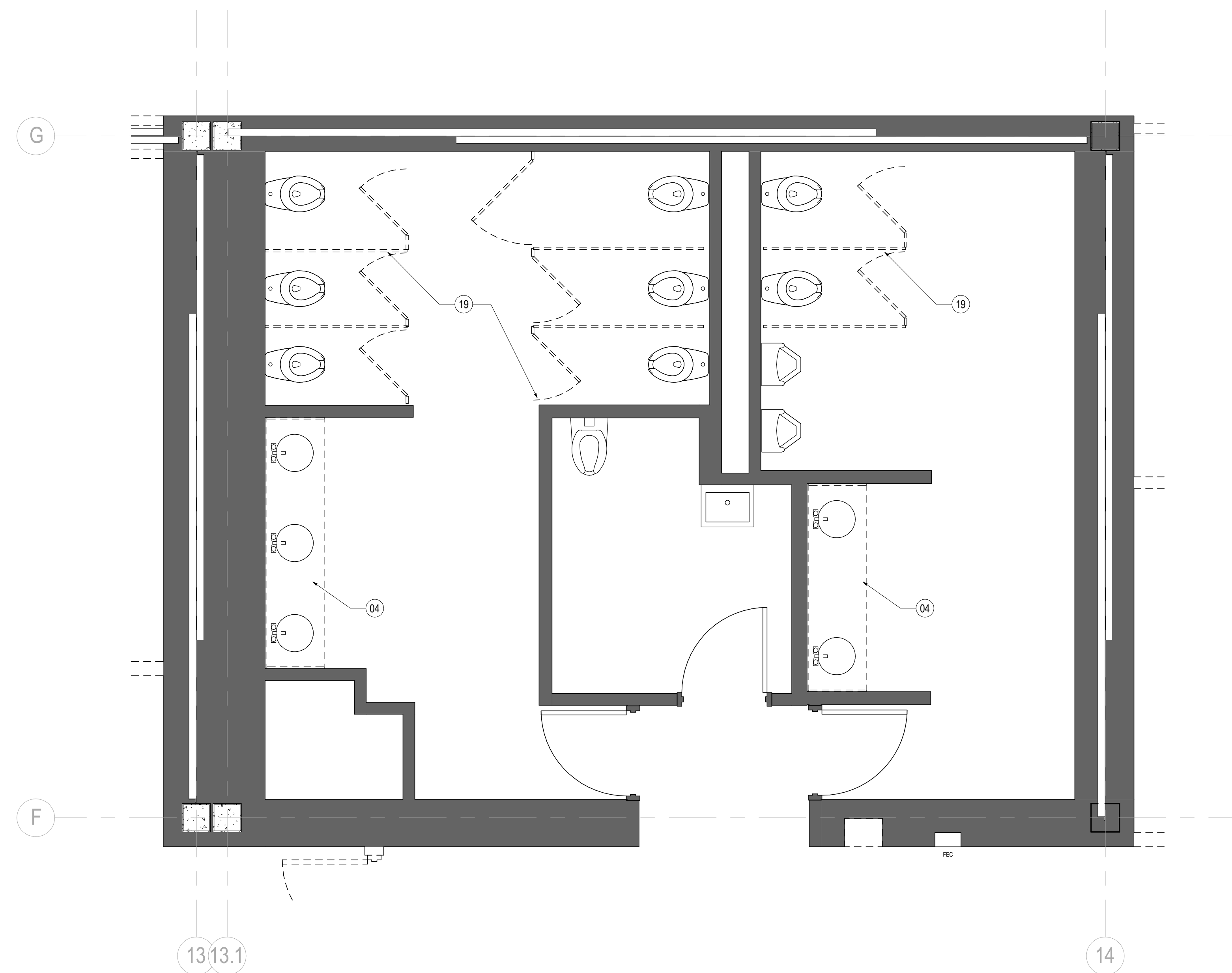

03 EXISTING RESTROOM DEMOLITION PLAN - LEVEL 01 - EAST
SCALE: 3/8" = 1'-0"

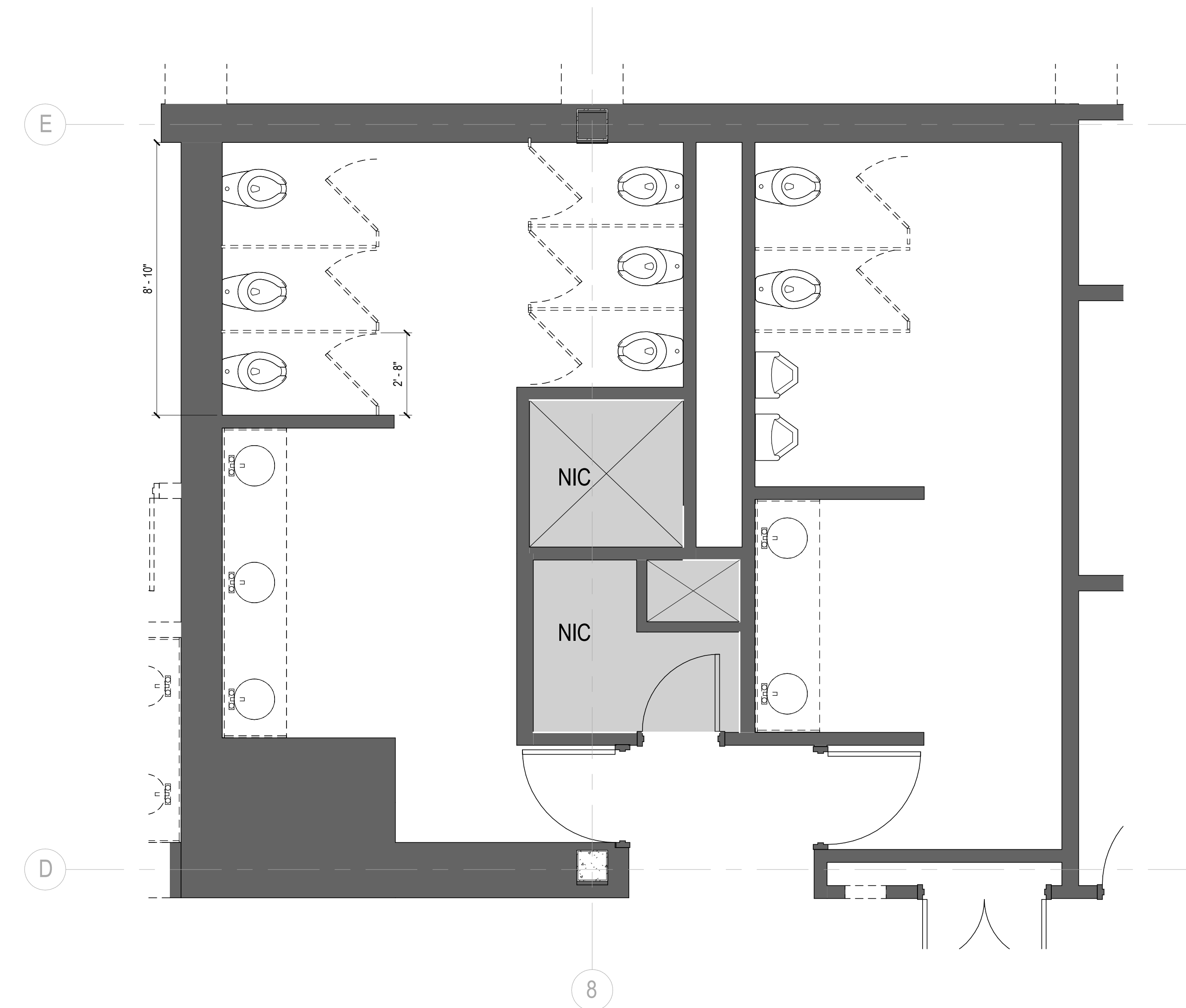

02 EXISTING RESTROOM DEMOLITION PLAN - LEVEL 01 - CENTRAL
SCALE: 3/8" = 1'-0"

8/19/2017 6:52:12 PM I:\gensler\ad\projects\Revit\A01400\A01400-003-UNUM-PORTLAND-HO2_2016_MichaelThomasGensler.rvt

SHEET NOTES

- 04 ALTERNATE #1 - DEMOLISH EXISTING COUNTER AND SINKS. PROTECT EXISTING WALLS, FLOORING AND MIRROR TO REMAIN. BALANCE OF PLUMBING FIXTURES TO REMAIN.
- 19 ALTERNATE #1 - REMOVE EXISTING TOILET PARTITIONS. PROTECT EXISTING WALLS, FLOORING AND MIRROR TO REMAIN. BALANCE OF PLUMBING FIXTURES TO REMAIN.

GENERAL NOTES

KEY PLAN

Date	Description
08/18/17	DEMOLITION & EARLY WORK

Seal / Signature

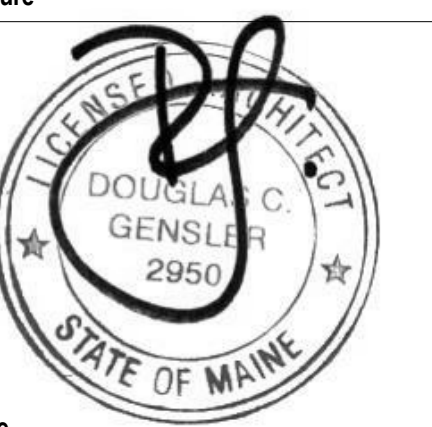

Project Name

Unum Workplace
Transformation- Phase 1 (HO2)

Project Number

59.6481.003

Description

ALTERNATE #1 - DEMO PLANS

Scale

3/8" = 1'-0"

A01.400