

SHEET NOTES



2211 Congress Street  
Portland, ME 04122

Gensler

214 North Tryon Street  
Suite 2320  
Charlotte, NC 28202  
United States  
Tel: 704.377.2725  
Fax: 704.377.2807

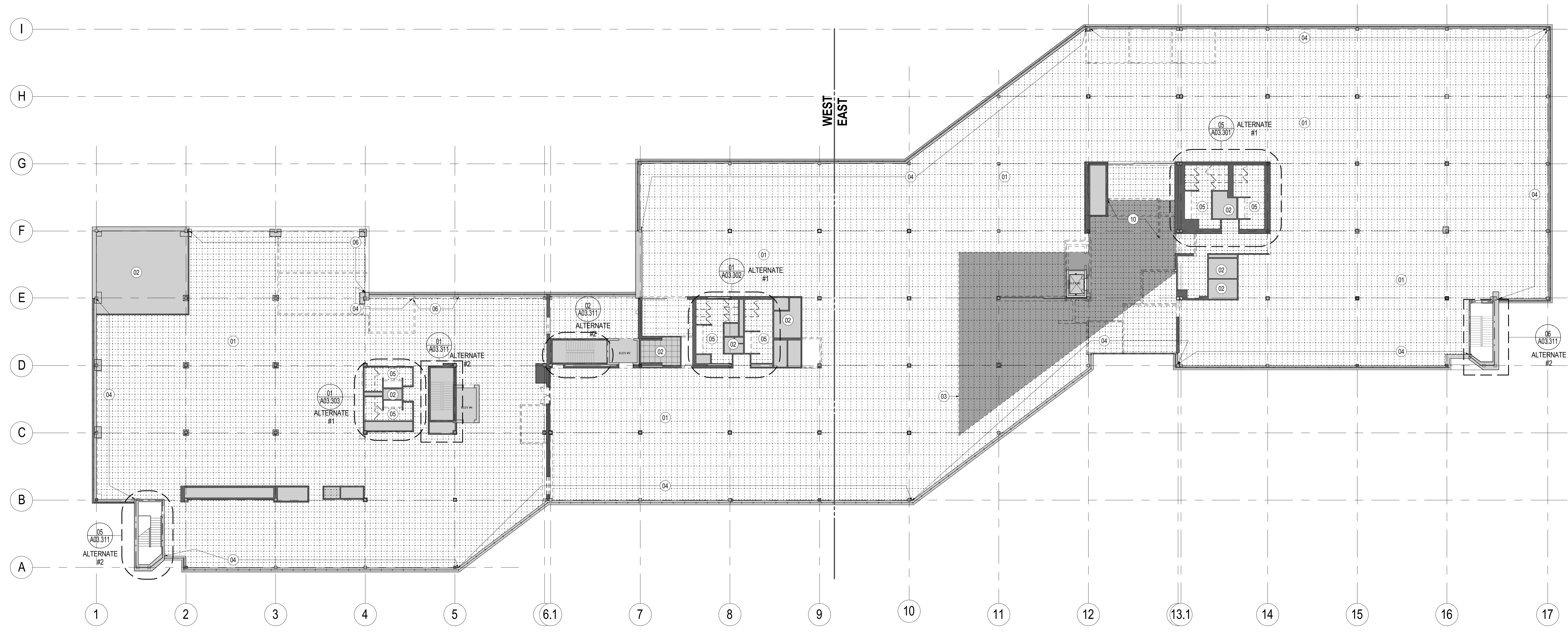

**01** DEMOLITION RCP - LEVEL 02  
SCALE: 1/16" = 1'-0"

GENERAL NOTES

Date	Description
08/18/17	DEMOLITION & EARLY WORK

8/18/2017 6:07:46 PM \\gensler-ar\projects\Revit\Level\A01.202 - UNUM - PORTLAND - HO2\_2016 - MichaelThomasGensler.rvt

SHEET NOTES

- 01 REMOVE EXISTING TILE/GRID CEILING AND LIGHT FIXTURES.
- 02 EXISTING CEILING AND LIGHT FIXTURES TO REMAIN.
- 03 PREP AREA FOR OPEN EXPOSED CEILING CONDITION AS SCHEDULED, REFER TO RCP AND FINISH LEGEND FOR CEILING FINISH INFORMATION. COORDINATE WITH MEPFP DISCIPLINES FOR RECONFIGURED SCOPE IN THIS AREA.
- 04 EXISTING PERIMETER SOFFIT TO REMAIN. PATCH AND REPAIR AS REQUIRED. REMOVE EXISTING PERIMETER WINDOW TREATMENT. REFER TO REFLECTED CEILING PLAN AND CEILING DETAILS FOR SCOPE OF NEW WORK.
- 05 EXISTING CEILING AND LIGHTING TO REMAIN. REFER TO ALTERNATE 1 INFORMATION IN PROJECT MANUAL AND AS NOTED FOR SCOPE WITHIN EXISTING TOILET ROOMS.
- 06 COORDINATE EXTENT OF CEILING/SOFFIT DEMO WITH EXTERIOR GLAZING SCOPE FOR NEW WINDOWS
- 10 DEMOLISH EXISTING DROPPED SOFFIT CEILING OVER STAIR. GC CONFIRM CLEARANCES REQUIRED FOR CEILING/LIGHTING CONSTRUCTION OVER STAIR AS SCHEDULED. REFER TO RCP.

GENERAL NOTES

- A. DEMOLISH ALL PARTITIONS AND ASSOCIATED FIXTURES AS SHOWN DASHED, U.N.O.
- B. DEMOLITION DRAWINGS ARE DIAGRAMMATIC AND DO NOT INTEND TO SHOW THE FULL EXTENT OF ALL AREAS AFFECTED BY UTILITY DEMOLITION AND RECONSTRUCTION. DEMOLITION SHALL INCLUDE ALL ITEMS INDICATED ON THE DEMOLITION PLANS AND ALL OTHER ITEMS REQUIRED TO BE DEMOLISHED TO ACCOMPLISH CONSTRUCTION INDICATED ELSEWHERE IN THE CONTRACT DOCUMENTS. IF QUESTIONS ARISE AS TO THE REMOVAL OF MATERIAL IN ACCORDANCE WITH THE CONTRACT DOCUMENTS, CLARIFY THE POINT IN QUESTION WITH THE ARCHITECT BEFORE PROCEEDING.
- C. PROVIDE TEMPORARY WEATHER PROTECTION DURING INTERVAL BETWEEN DEMOLITION AND REMOVAL OF EXISTING CONSTRUCTION ON EXTERIOR SURFACES, AND INSTALLATION OF NEW CONSTRUCTION TO ENSURE THAT NO WATER LEAKAGE OR DAMAGE OCCURS TO STRUCTURE OR INTERIOR AREAS OF EXISTING BUILDING. REMOVE PROTECTIONS AT COMPLETION OF WORK.
- D. AS NOTED, ALL FLOOR FINISHES TO BE REMOVED, THE SLAB LEVELLED AS REQUIRED, AND PREPARED FOR NEW FINISHES.
- E. REFER TO SERIES 600 FOR GRAPHIC SYMBOLS, ABBREVIATIONS AND GENERAL NOTES.

- F. REMOVE ALL EXISTING WALL FINISHES AND WALL BASE AT COLUMNS, PERIMETER WALLS, AND CORE WALLS WHERE NEW FINISHES ARE NOTED. PATCH AND PREPARE PARTITIONS AS REQUIRED TO ACCEPT NEW WALL BASE.
- G. PROVIDE PROTECTIVE BARRICADES, PROTECTIVE CANOPIES, AND OTHER FORMS OF PROTECTION AS REQUIRED TO PROTECT OWNER'S PERSONNEL AND GENERAL PUBLIC FROM INJURY AND TO PROVIDE FREE AND SAFE PASSAGE DUE TO SELECTIVE DEMOLITION WORK. CONSTRUCT TEMPORARY INSULATED SOLID DUST PROOF PARTITIONS WHERE REQUIRED TO SEPARATE AREAS WHERE NOISY OR EXTENSIVE DIRT OR DUST OPERATIONS ARE PERFORMED. EQUIP PARTITIONS WITH DUST PROOF DOORS AND SECURITY LOCKS IF REQUIRED.
- H. REMOVE ALL VERTICAL BLIND WINDOW TREATMENTS AND PREP HEADER FOR ROLLER SHADES AS SCHEDULED. REFER TO RCP.
- I. REMOVAL OF ANY EQUIPMENT, CABLING SWITCHES, AND CONDUIT PERTAINING TO DATA COMMUNICATIONS AND TELEPHONE SHALL BE VERIFIED WITH TELEPHONE COMPANIES SERVICE OWNER OR TENANT DATA/ COMMUNICATIONS REPRESENTATIVE AS REQUIRED TO PREVENT NEW CONSTRUCTION DELAYS.
- J. MAINTAIN EXISTING UTILITIES TO REMAIN, KEEP IN SERVICE, IDENTIFY AND PROTECT AGAINST DAMAGE DURING DEMOLITION OPERATIONS.
- K. REMOVE TO SOURCE ALL PIPES, VENTS APPLIANCES OR DRAINS NOT BEING RE-USED.
- L. REFER TO PLUMBING, MECHANICAL, AND ELECTRICAL DRAWINGS FOR ADDITIONAL DEMOLITION, RECONSTRUCTION, AND PROTECTION INFORMATION.
- L. PATCH AND REPAIR AT ALL LOCATIONS WHERE DEVICES AND/OR EXISTING WALLS HAVE BEEN REMOVED.

DEMO LEGEND

	EXISTING WALLS / DOORS TO BE DEMOLISHED		SCHEDULED OPEN/EXPOSED CEILING AREA
	1-HOUR RATED WALL		
	2-HOUR RATED WALL		
	EXISTING WALL		
	NOT IN CONTRACT		
	EXISTING CEILING TO BE DEMOLISHED		

KEY PLAN

Scale  
1/16" = 1'-0"

Seal / Signature

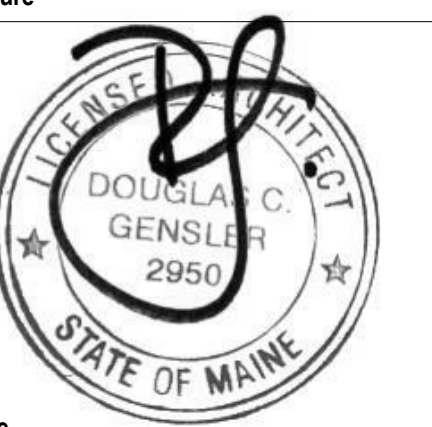

Project Name

Unum Workplace  
Transformation- Phase 1 (HO2)

Project Number

59.6481.003

Description

DEMOLITION RCP - OVERALL LEVEL 02  
- HO2

A01.202

© 2015 Gensler