

A1 1ST FLOOR CONSTRUCTION PLAN PHASE A
1/32" = 1'-0"

* DURING THIS PHASE
NO ADA ACCESS FRONT (SOUTH ENTRANCE)
NORTH ENTRY MUST BE USED

*ABATEMENT SCOPE AREA = 2,833 SF +/-
RENOVATED SCOPE AREA = 4,437 SF +/-

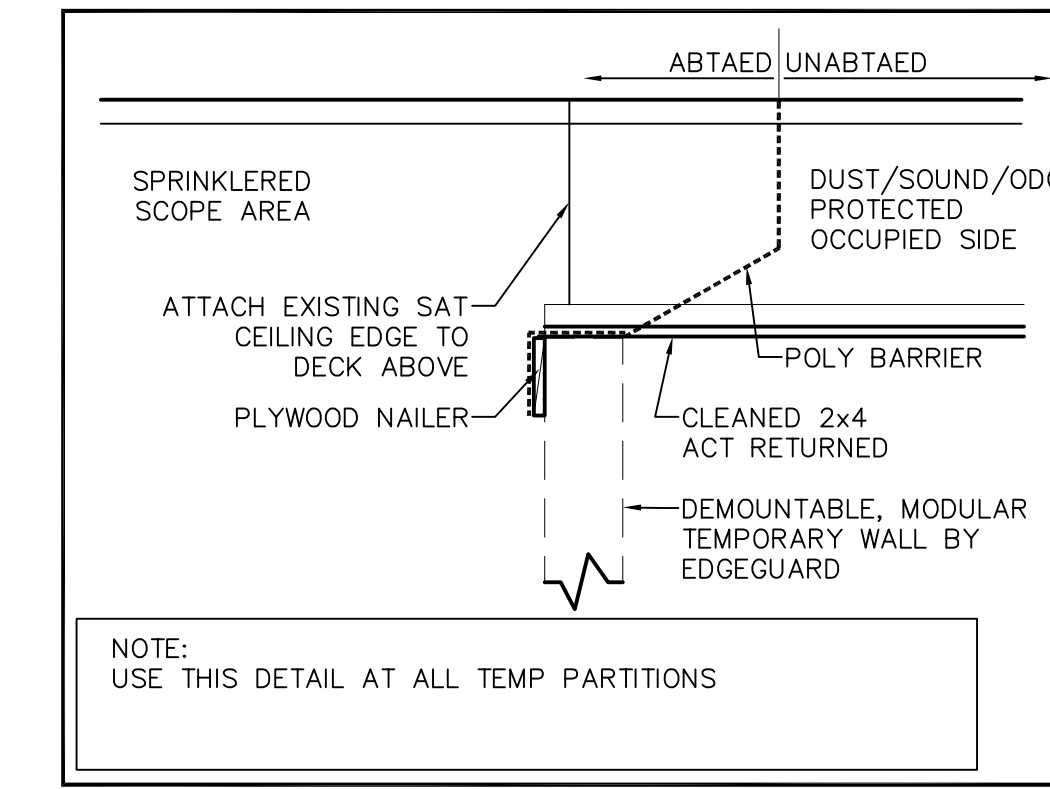

- GENERAL PHASING NOTES**
1. PHASING PLANS ARE SUGGESTED ONLY AND MAY NOT SHOW ALL AREAS.
 2. TEMPORARY PARTITIONS SHOWN FOR REFERENCE ONLY. NOT ALL ITEMS ARE SHOWN. INSTALL TEMPORARY PARTITIONS AS NEEDED TO SURROUND WORK AREAS.
 3. ALL TEMPORARY PARTITIONS TO BE MODULAR, DEMOUNTABLE TYPE BY EDGE GUARD.
 4. ALL EXISTING FLOORING IS TO BE PROTECTED. UNO. DO NOT ATTACHED ANY TEMPORARY PARTITIONS DIRECTLY THROUGH FINISH FLOORING.
 5. POLY BARRIERS TO BE INSTALLED WHERE SHOWN AND AS NEEDED PER BEST PRACTICES.

- CONSTRUCTION PHASING LEGEND**
- ABATEMENT / SPRINKLER / NEW WORK
 - SPRINKLER WORK ONLY
 - RAISED WORK PLATFORM
 - STAGING AREA - DUMPSTER / AIR REMOVAL
 - TIMING OF WORK TBD / FLEXIBLE
 - POLY BARRIER

- CONSTRUCTION PHASING SCHEDULE**
- PHASE A (1ST FL):**
- NOTE: BEGIN 1ST FLOOR PHASE A ABATEMENT DIRECTLY FOLLOWING COMPLETION OF 2ND FLOOR PHASE B ABATEMENT.
1. ABATE.
 2. REMOVE WORKING PLATFORMS/TUNNELS
 3. BUILD NEW WALLS, ADD CEILINGS, COMPLETE NEW CONSTRUCTION
 4. MOVE TO 1ST FLOOR PHASE B

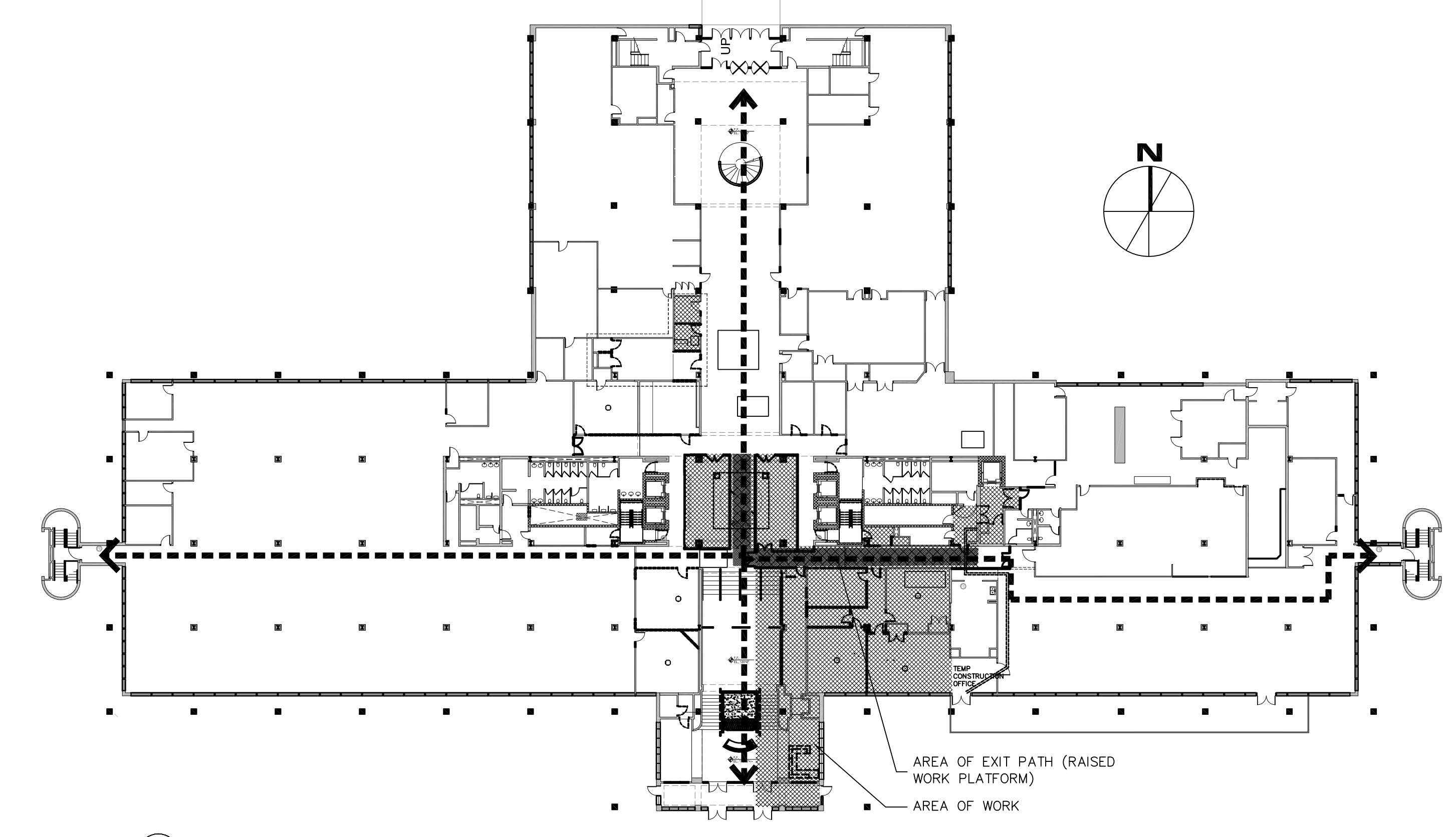

F1 1ST FLOOR CONSTRUCTION OVERALL PLAN PHASE A
1/32" = 1'-0"

PDT ARCHITECTS
49 DARTMOUTH STREET
PORTLAND, MAINE 04101
207.775.1059
www.pdtarch.com

Allied Engineering
Structural Mechanical
Electrical Commissioning

160 Veranda Street
Portland, Maine 04103
T: 207.221.2260
F: 207.221.2266
Web: www.allied-eng.com

Project No:
CAD File:

COPYRIGHT 2014 PDT Architects
Reuse or reproduction of the contents of this document is not permitted without written permission of PDT Architects.

2014 UNUM - HOI Interior Renovations
PORTLAND, MAINE

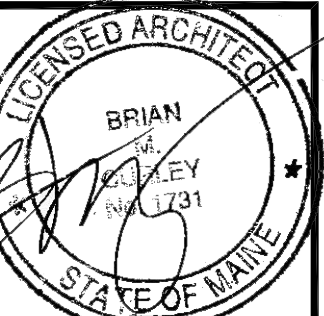

PDT JOB NO. 13-096

DRAWN JRB

SCALE 1/8" = 1'-0"

ISSUE: 2 Oct 2014 PERMIT SET

TITLE FIRST FLOOR CONSTRUCTION PHASE A

SHEET

A007