

RESERVED FOR CITY OF PORTLAND

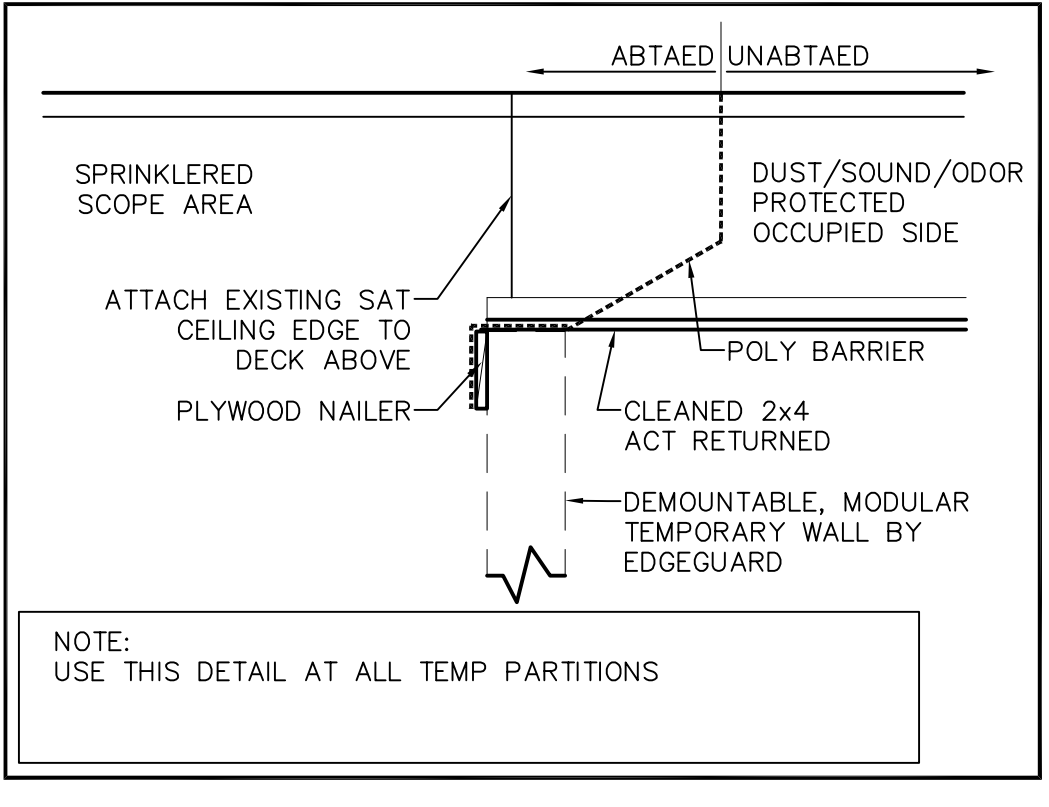

GENERAL PHASING NOTES	CONSTRUCTION PHASING SCHEDULE
<p>1. PHASING PLANS ARE SUGGESTED ONLY AND MAY NOT SHOW ALL AREAS.</p> <p>2. TEMPORARY PARTITIONS SHOWN FOR REFERENCE ONLY. NOT ALL ITEMS ARE SHOWN. INSTALL TEMPORARY PARTITIONS AS NEEDED TO SURROUND WORK AREAS.</p> <p>3. ALL TEMPORARY PARTITIONS SURROUNDING WORK AREA TO EXTEND FROM FLOOR TO DECK ABOVE. ALL TEMPORARY PARTITIONS TO BE MODULAR, DEMOUNTABLE TYPE BY EDGEGUARD.</p> <p>4. ALL EXISTING FLOORING IS TO BE PROTECTED, UNO. DO NOT ATTACHED ANY TEMPORARY PARTITIONS DIRECTLY THROUGH FINISH FLOORING.</p> <p>5. POLY BARRIERS TO BE INSTALLED WHERE SHOWN AND AS NEEDED PER BEST PRACTICES.</p>	<p><b>PHASE A (3RD FL):</b></p> <p>1. ABATE</p> <p>A. EMERGENCY EGRESS TO EXIST STAIR FOR DURATION OF ABATEMENT. REMOVE TUNNEL AND ADD POLY WALLS FOR COMPLETION OF CONSTRUCTION AS NEEDED</p> <p>2. REMOVE WORKING PLATFORMS / TUNNELS AND ADD POLY</p> <p>3. BUILD NEW WALLS, ADD CEILINGS, COMPLETE NEW CONSTRUCTION</p> <p>4. MOVE TO 2ND FLOOR PHASE A (SEE A006)</p> <p><b>NOTE UPON COMPLETION OF 2ND FLOOR PHASE A ABATEMENT, BEGIN 3RD FLOOR PHASE B ABATEMENT</b></p> <p><b>PHASE B (3RD FL):</b></p> <p>1. ABATE</p> <p>A. EMERGENCY EGRESS TO EXIST STAIR FOR DURATION OF ABATEMENT. REMOVE TUNNEL AND ADD POLY WALLS FOR COMPLETION OF CONSTRUCTION AS NEEDED.</p> <p>2. REMOVE WORKING PLATFORMS AND ADD POLYBARRIERS</p> <p>3. BUILD NEW WALLS, ADD CEILINGS, COMPLETE NEW CONSTRUCTION</p> <p>4. MOVE TO 2ND FLOOR PHASE B.</p>
<p><b>CONSTRUCTION PHASING LEGEND</b></p> <ul style="list-style-type: none"> <li> ABATEMENT / SPRINKLER / NEW WORK</li> <li> SPRINKLER WORK ONLY</li> <li> RAISED WORK PLATFORM</li> <li> STAGING AREA - DUMPSTER / AIR REMOVAL</li> <li> TIMING OF WORK EXTENDED</li> <li> POLY BARRIER</li> </ul>	

**PDT ARCHITECTS**  
 49 DARTMOUTH STREET  
 PORTLAND, MAINE 04101  
 207-775-1059  
 www.pdtarch.com

**Allied Engineering**  
 Structural Mechanical Electrical Commissioning  
 160 Veranda Street  
 Portland, Maine 04103  
 T: 207.221.2260  
 F: 207.221.2266  
 Web: www.allied-eng.com

allied Project No:  
 CAD File:  
 COPYRIGHT 2014  
 PDT Architects  
 Reuse or reproduction of the contents of this document is not permitted without written permission of PDT Architects.

Wednesday, October 8, 2014 1:21:21 PM CHELSEA LIPHAM

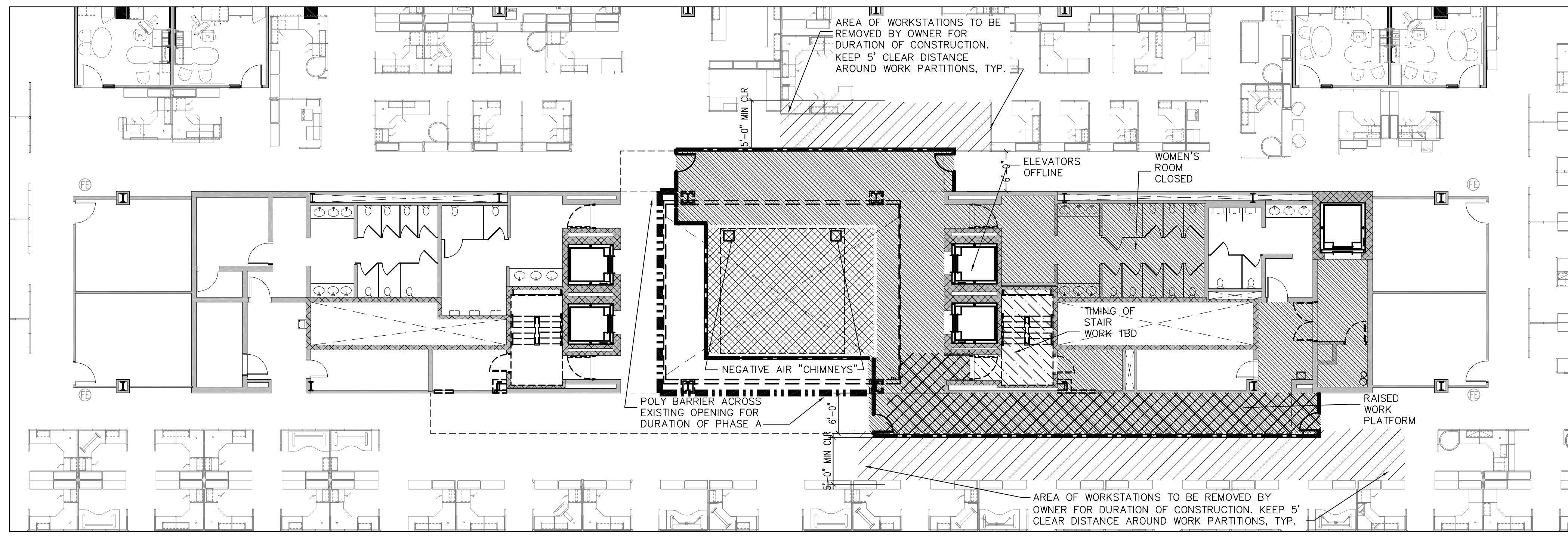

C1 3RD FLOOR CONSTRUCTION PLAN PHASE A  
 3/32" = 1'-0"

\*ABATEMENT SCOPE AREA APPROX. 2,033 SF +/-  
 STAIR E = 124 SF +/-

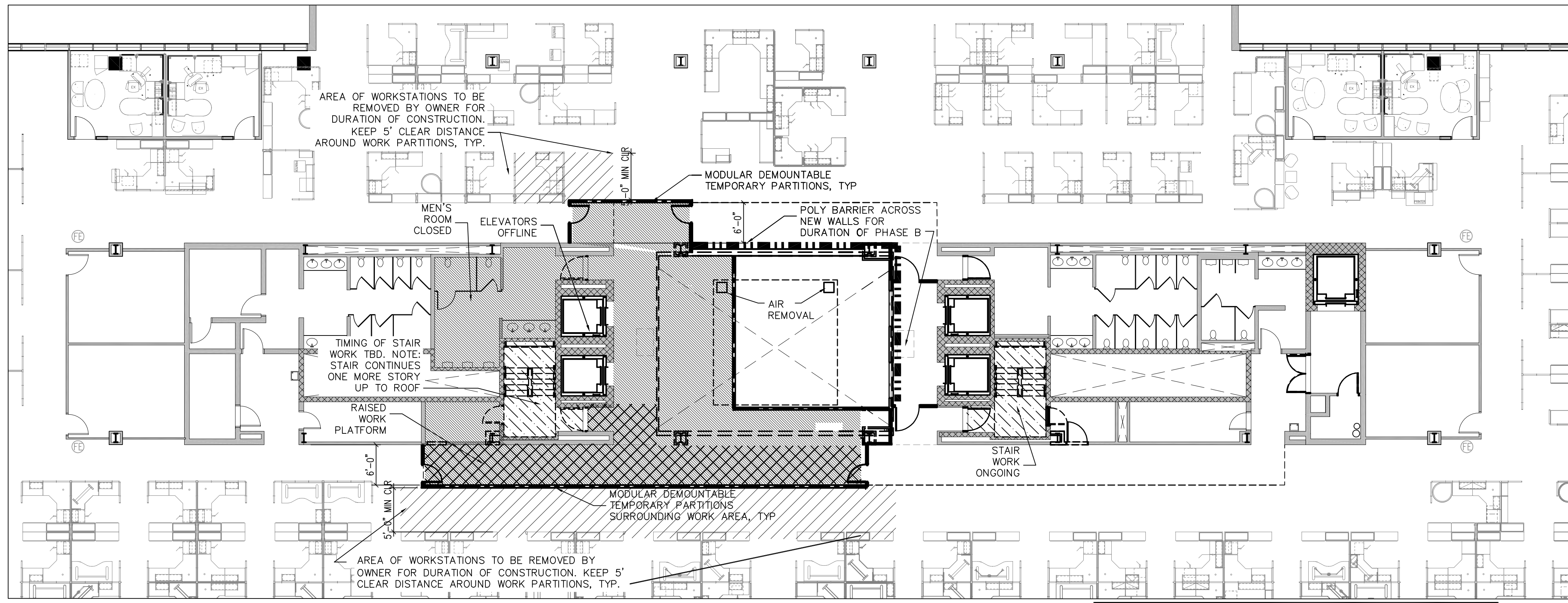
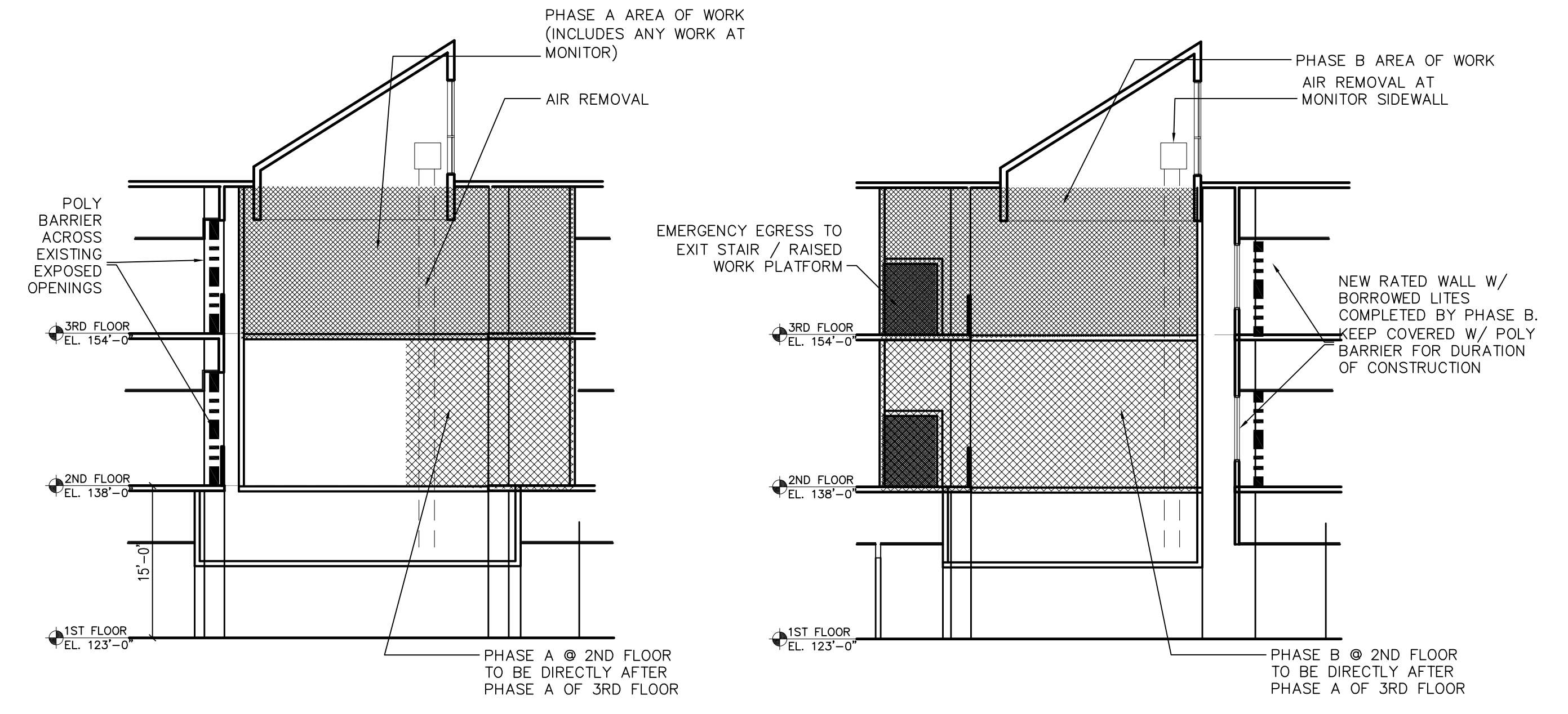

A1 3RD FLOOR CONSTRUCTION PLAN PHASE B  
 3/32" = 1'-0"

\*ABATEMENT SCOPE AREA APPROX. 1,524 SF +/-  
 STAIR D = 124 SF +/-  
 PLUS ANOTHER 124 SF +/- @ ROOF LANDING

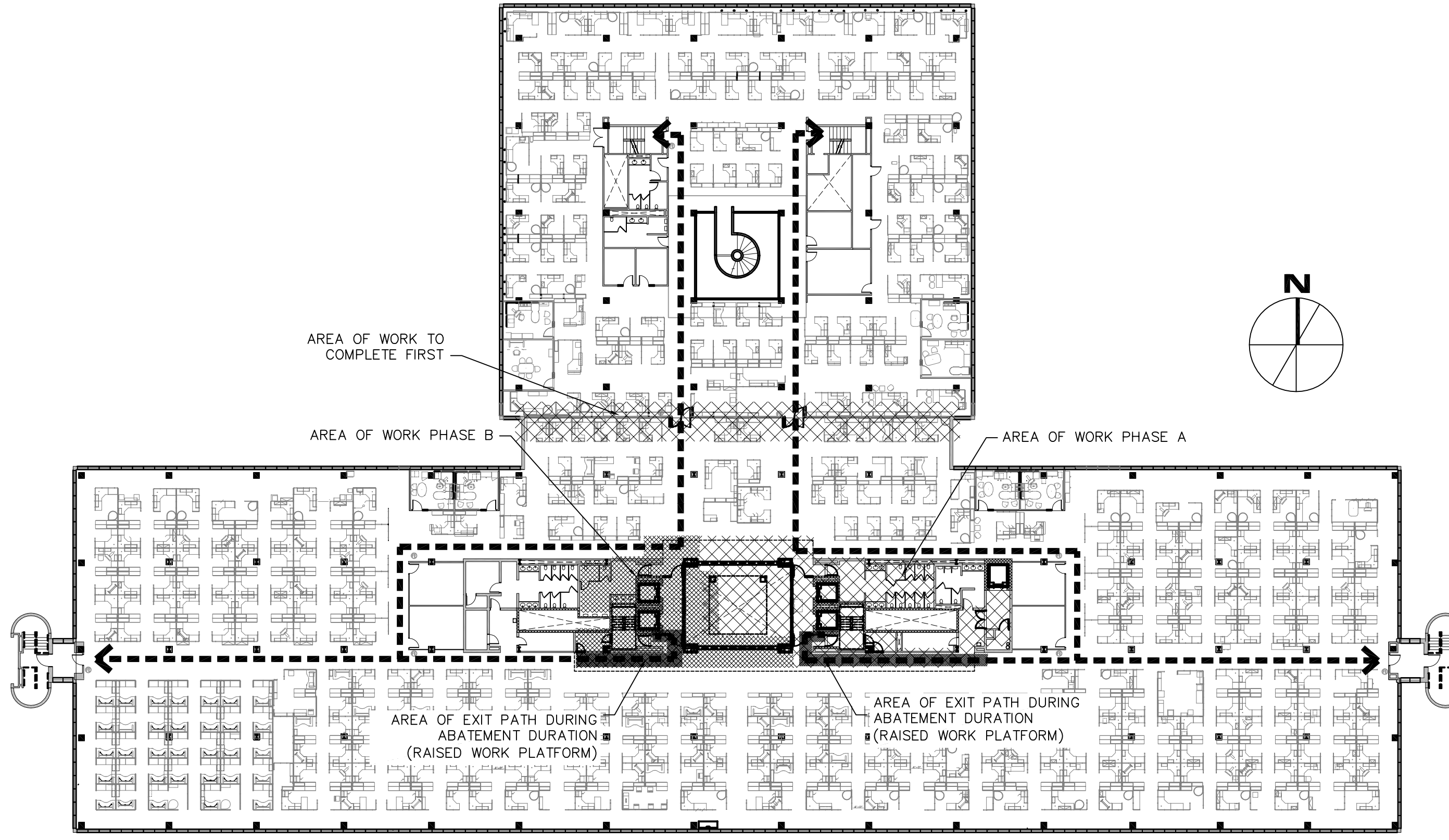

2014 UNUM - HOI Interior Renovations  
 PORTLAND, MAINE

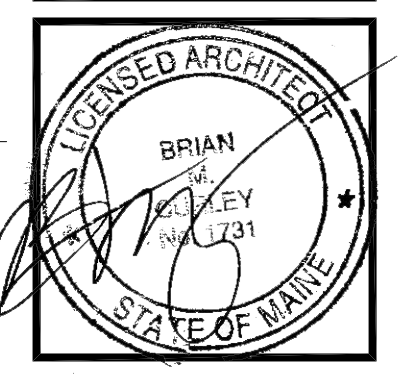

PDT JOB NO. 13-096

DRAWN JRB

SCALE 1/8" = 1'-0"

ISSUE: 2 Oct 2014 PERMIT SET

TITLE THIRD FLOOR CONSTRUCTION PHASING PLANS

SHEET A005

H:\MASTER PROJ FILES\UNUM 2014\10 WORKING FILES\02 ARCHITECTURAL\UNUM CAD\SHEETS\PHASING PLANS.DWG