

G1 SERVERY DEMOLITION PLAN

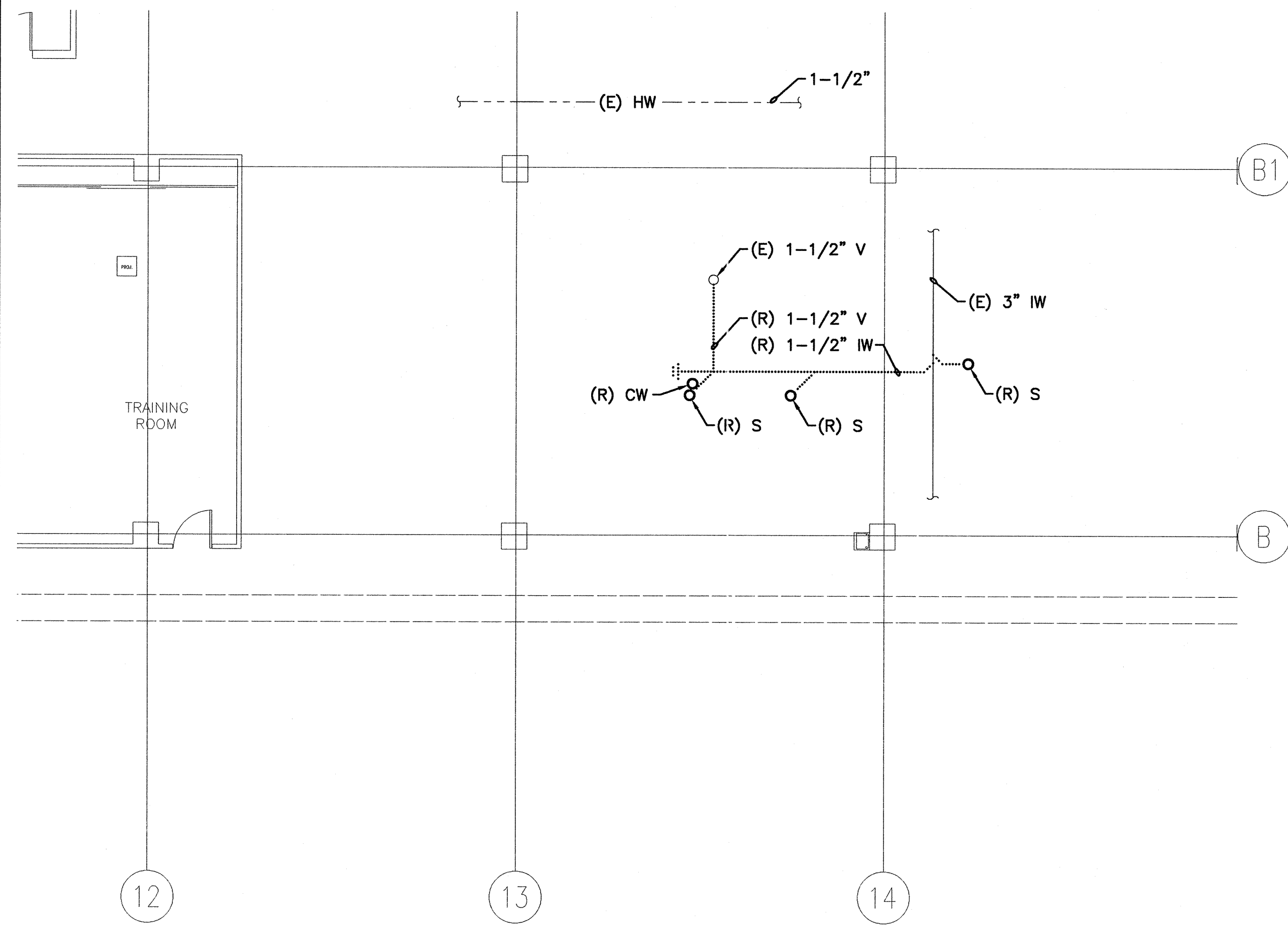

G7 BASEMENT DEMOLITION PLAN

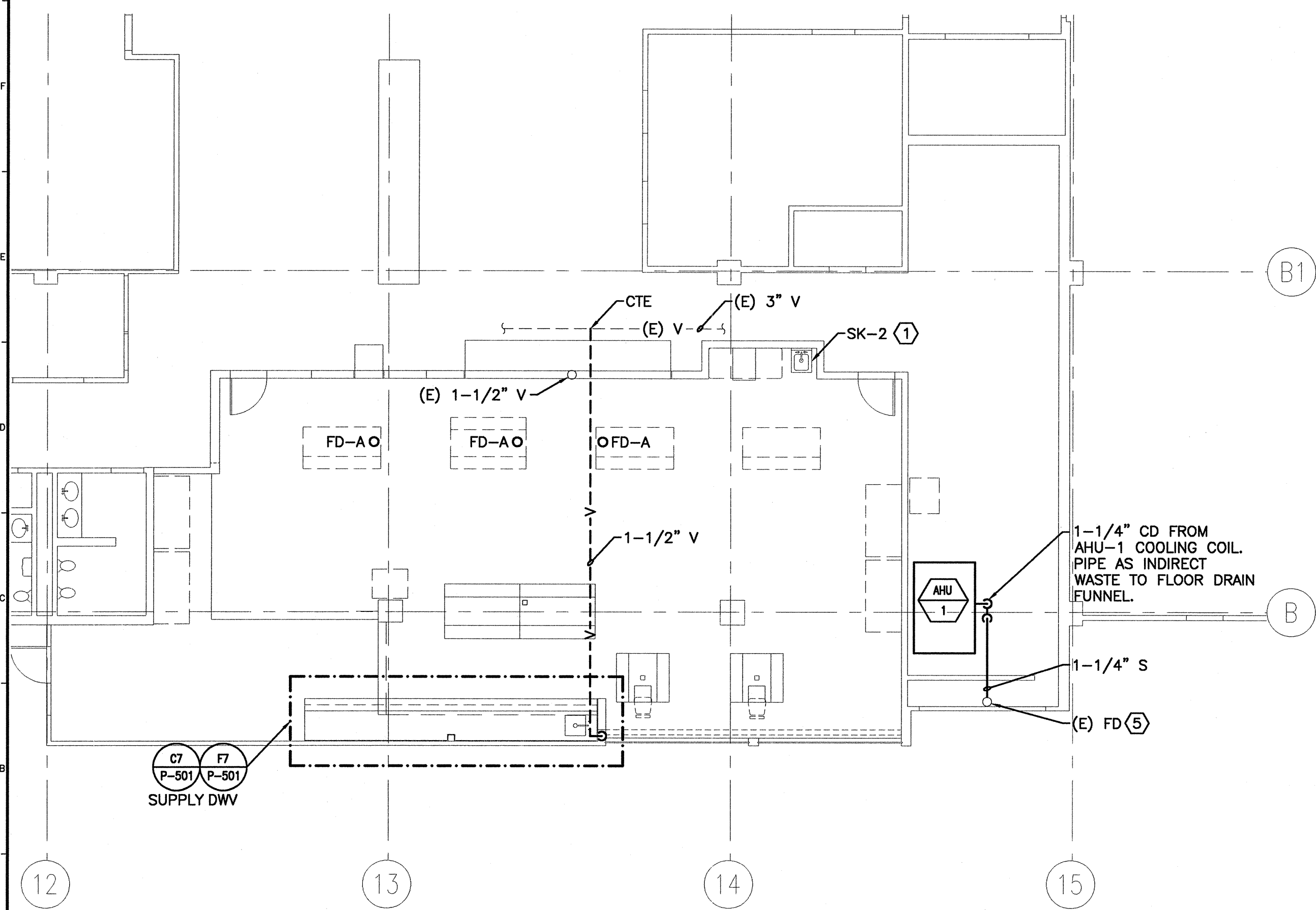

A1 FIRST FLOOR SERVERY PLAN

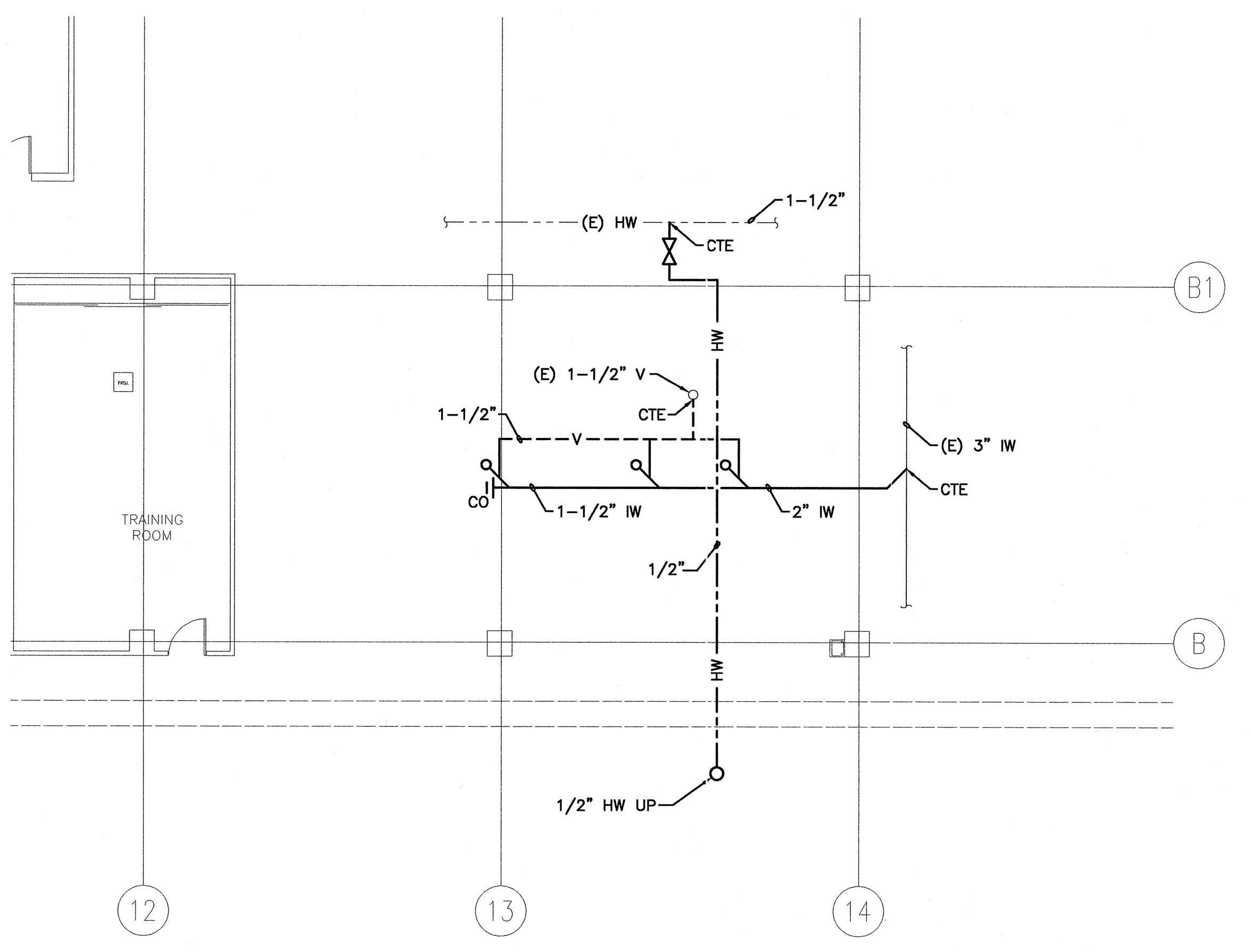

A7 BASEMENT PLUMBING PLAN

NOTE:
 1. SEE SHEET M-001 FOR LEGEND AND ABBREVIATIONS.

KEYED NOTES:
 ① REROUTE EXISTING HW, CW, DWV PIPING TO SERVE NEW SINK. MAINTAIN ADA REQUIRED CLEARANCES. INSTALL BLOCKING IN WALL FOR MOUNTING SINK.
 ② CW & HW PIPING LOCATED BELOW COUNTER.
 ③ SANITARY PIPING LOCATED BELOW COUNTER.
 ④ REMOVE ALL DOMESTIC COLD WATER AND SANITARY PIPING ASSOCIATED WITH SERVING UNITS. CAP SANITARY BELOW FLOOR. CAP CW WITHIN 6" OF MAIN LOCATED IN CEILING OF GROUND FLOOR.
 ⑤ INSTALL ZURN Z-328, 4" DIA, DURA COATED FUNNEL, SECURED TO FLOOR DRAIN STRAINER.



ARCHITECTURE ENGINEERING PLANNING
 SMRT
 144 Fore Street/F.O. Box 618
 Portland, Maine 04104
 Tel: (207) 772-3846
 Fax: (207) 772-1070

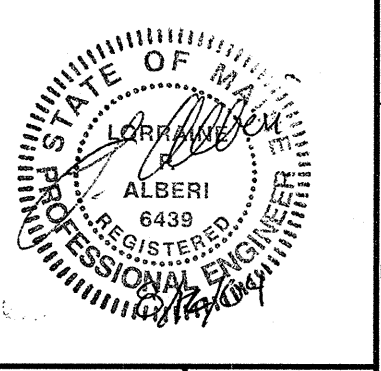
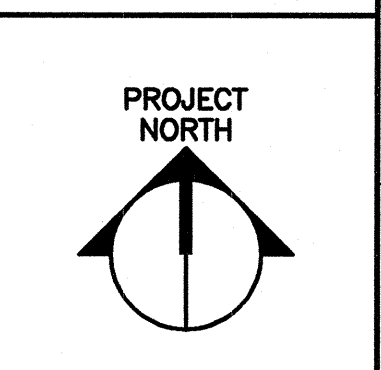

PROJECT TITLE:
**UNIMPROVIDENT CORPORATION
 HO-1 BEACON PHASE II**
 PORTLAND, MAINE

CURRENT ISSUE STATUS:
**ISSUED FOR CONSTRUCTION
 8-16-2004**

REV	DESCRIPTION	DATE
0	ISSUED FOR CONSTRUCTION	8-16-04

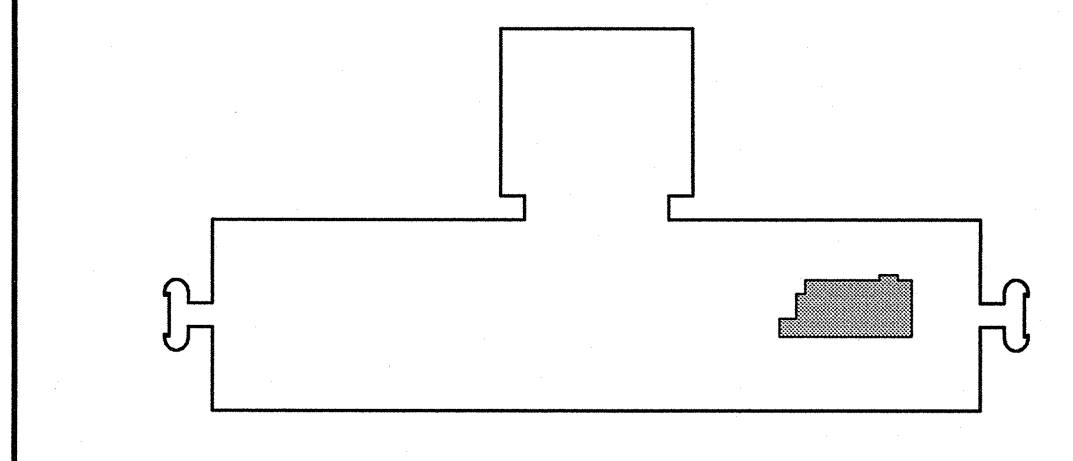

A14 KEYPLAN

GRAPHIC SCALE:
 0" 1"

SCALE: AS NOTED

PROJECT MANAGER: JLH
 JC/DRAWN BY: CEB/BGG
 A/E OF RECORD: LPA
 CAD FILE: P-101-04054
 PROJECT NO: 04054-00
 DATE: 8-16-04

SHEET TITLE:
SERVERY PLUMBING PLANS

SHEET No.
P-101