

**KEY NOTES**

- 1 3-5/8 METAL STUDS AT 16" O.C. WITH 5/8" GWB EACH SIDE AND ACOUSTICAL INSULATION.
- 2 PATCH WALL TO MATCH ADJACENT CONSTRUCTION AND FINISH.
- 3 PROVIDE ELECTRIC WATER COOLER. PROVIDE GWB CHASE WALL TO CEILING.

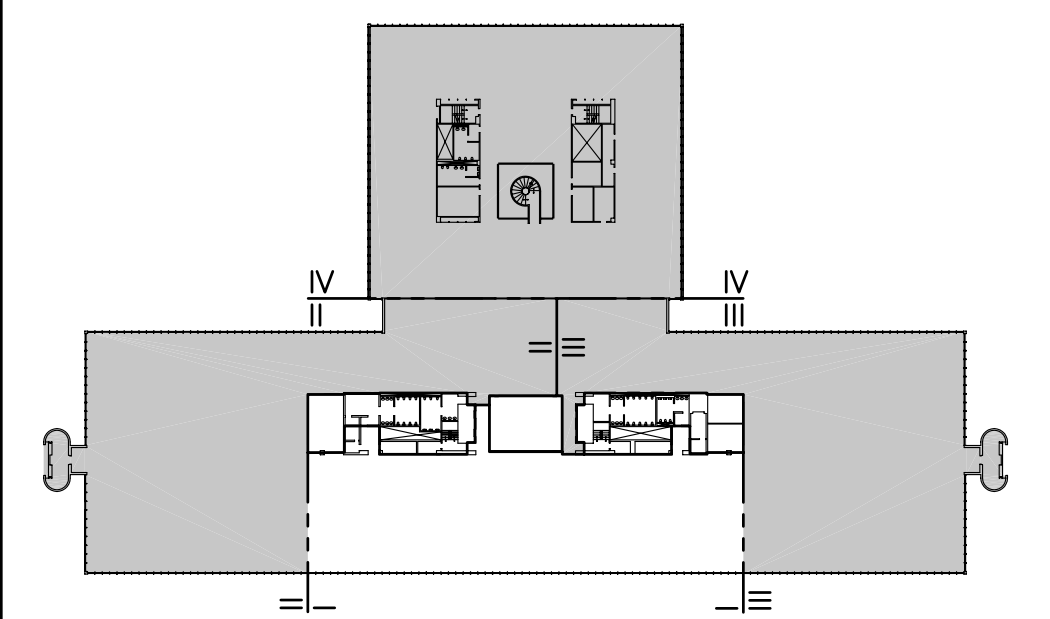

**F18 KEY PLAN**

NOT TO SCALE
0 ISSUED FOR CONSTRUCTION 1-28-04
REV. DESCRIPTION DATE

**ISSUED FOR CONSTRUCTION 1-28-04**

CURRENT ISSUE STATUS:

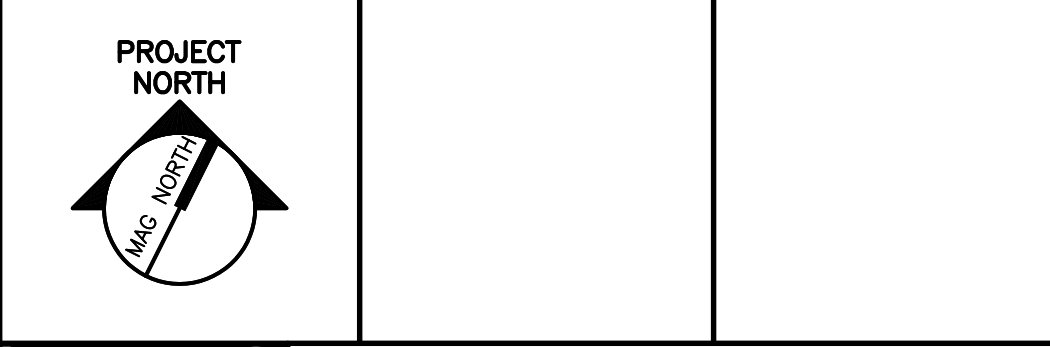

**SMRT** ARCHITECTURE ENGINEERING PLANNING  
 144 Fore Street, P.O. Box 618  
 Portland, Maine 04104  
 tel. (207) 772-3846  
 fax. (207) 772-1070

**UNIMPROVIDENT HO-1  
 2nd FLOOR OFFICE RENOVATIONS  
 PORTLAND, ME.**

**PRIVATE OFFICE  
 FLOOR PLAN**

SHEET TITLE:	SCALE: 1/8"=1'-0"	DATE:
PROJECT MANAGER: JLH	GRAPHIC SCALE: 0" 1"	
JOB CAP/DRAWN: CEB		
A/E OF RECORD: JLH		SHEET No.
SMRT CAD FILE: AE105-03100-01		<b>AE105</b>
PROJECT No. 03100-01		