

NOTE:
1. SEE SHEET M-001 FOR LEGEND AND ABBREVIATIONS.

KEYED NOTES:

- 1) SEE DETAIL E10/M-002 FOR DIFFUSER INSTALLATION, PLENUM CROSS-SECTION, AND BATTLE PLATE INSTALLATION.
- 2) PROVIDE 18" OF ACTIVE LENGTH OF DIFFUSER IN AREA INDICATED.
- 3) PROVIDE 7' OF ACTIVE LENGTH OF DIFFUSER IN AREA INDICATED.
- 4) PROVIDE 24" OF ACTIVE LENGTH OF DIFFUSER IN AREA INDICATED.
- 5) BALANCE TO 250 CFM.
- 6) BALANCE TO 950 CFM.
- 7) LINEAR DIFFUSER SHALL RUN CONTINUOUSLY. PROVIDE ACTIVE SECTIONS AND AT SOFFIT FRAMING.

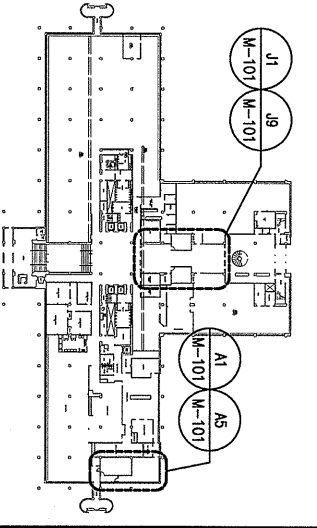

KEY PLAN - 1ST FLOOR

REV.	DESCRIPTION	DATE
0	ISSUED FOR CONSTRUCTION	10-30-03

ISSUED FOR CONSTRUCTION
10-30-03

CURRENT ISSUE STATUS:

SM RRT
ARCHITECTURE ENGINEERING PLANNING
144 Fore Street, P.O. Box 618
Portland, Maine 04104
Tel. (207) 772-3346
Fax. (207) 772-1070

UNUM PROVIDENT
H01 CONFERENCE ROOMS
PORTLAND, MAINE

MECHANICAL PLANS

SHEET TITLE:	AS NOTED	DATE:	10-30-03
SCALE:	AS NOTED	GRAPHIC SCALE:	0" = 1'
PROJECT MANAGER:	JLH		
JOB CAP/DRAWN:	RL/CH		
A/E OF RECORD:	LPA		
SMART CAD FILE:	M-101-03125	SHEET NO.:	M-101
PROJECT NO.:	03125		