

### ROOM FINISH SCHEDULE

ROOM NUMBER	ROOM NAME	FLOOR	BASE	WALLS				CEILING	ROOM NUMBER	REMARKS
				NORTH	SOUTH	WEST	EAST			
130	CORRIDOR	EXIST	WOOD	PAINT	PAINT	PAINT	PAINT	130	SOFFIT AT 9'-4"	
131	CONFERENCE	OPT. TILE 1	RES	PAINT	PAINT	ACT 2	ACT 2	131		
132	CONFERENCE	OPT. TILE 1	RES	PAINT	PAINT	ACT 2	ACT 2	132		
133	CONFERENCE	OPT. TILE 1	RES	PAINT	PAINT	ACT 2	ACT 2	133		
134	CONFERENCE	OPT. TILE 1	RES	PAINT	PAINT	ACT 2	ACT 2	134		
135	CORRIDOR	OPT. TILE 2	RES	PAINT	PAINT	ACT 2	ACT 2	135		

### DOOR SCHEDULE

DOOR NUMBER	SIZE	DOOR MATERIAL	ELEVATION	GLAZING	FRAME HEAD	JAMB	SILL	HMS	FINISH (MIN)	DOOR NUMBER	REMARKS
131	3'-0"x7'-0"	ALUM.	SEE INT. ELEV.	TEMP.	ALUM.	ALUM.	ALUM.	1	131		
132	3'-0"x7'-0"	ALUM.	TEMP.	TEMP.	ALUM.	ALUM.	ALUM.	2	132		
134	3'-0"x7'-0"	HM	TEMP.	TEMP.	HM	HM	HM	2	134		
135	3'-0"x7'-0"	HM	TEMP.	TEMP.	HM	HM	HM	2	135		

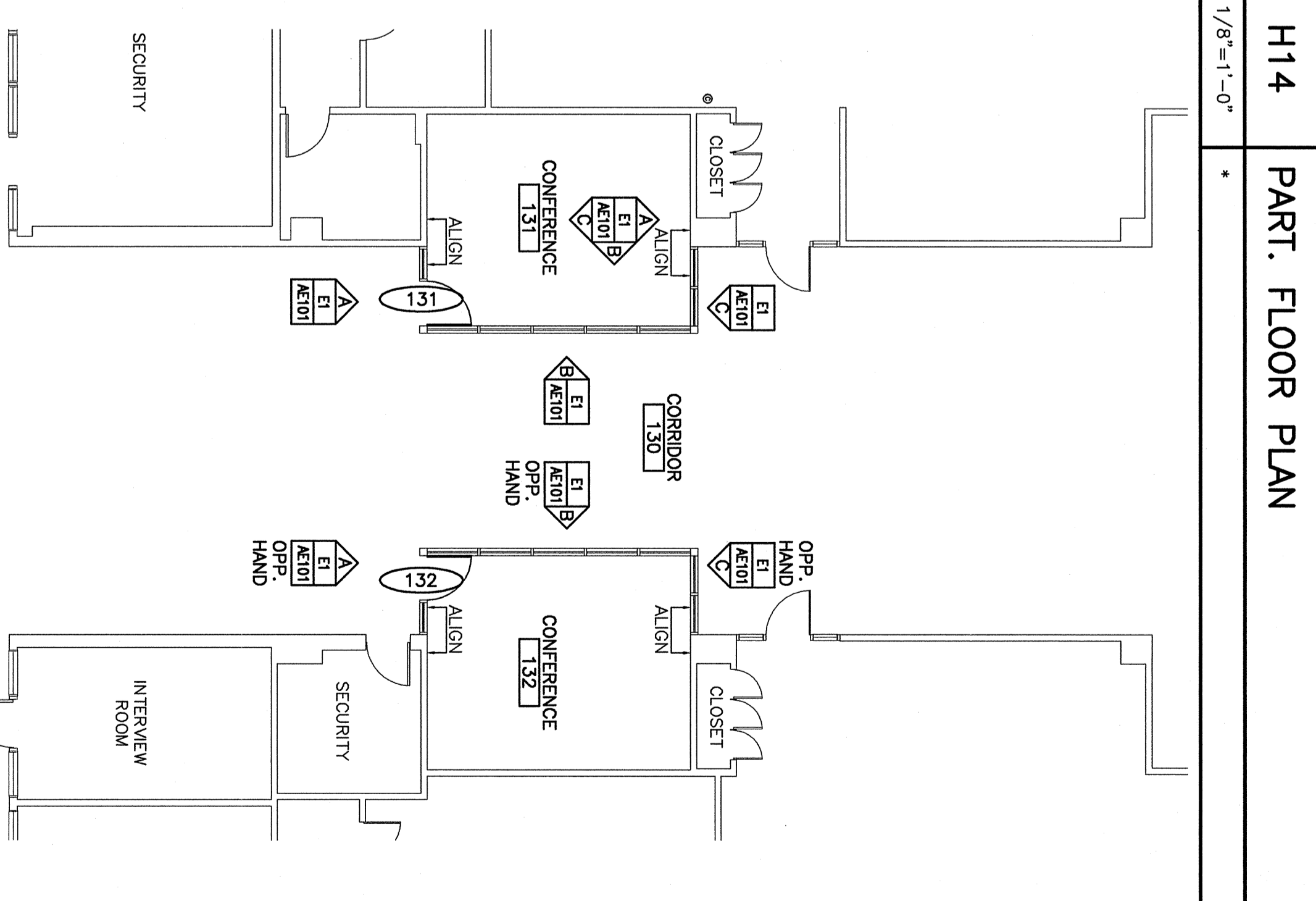
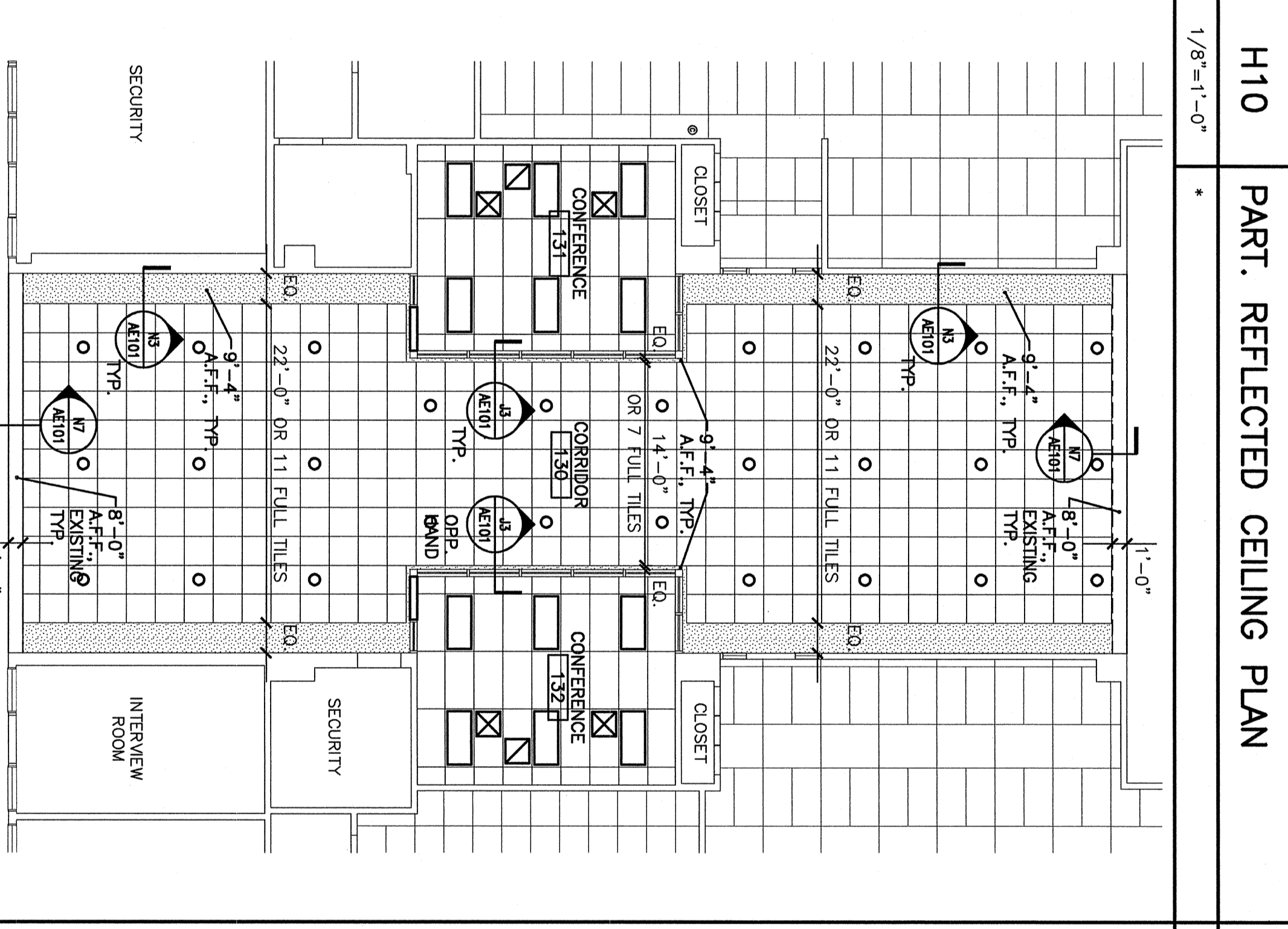
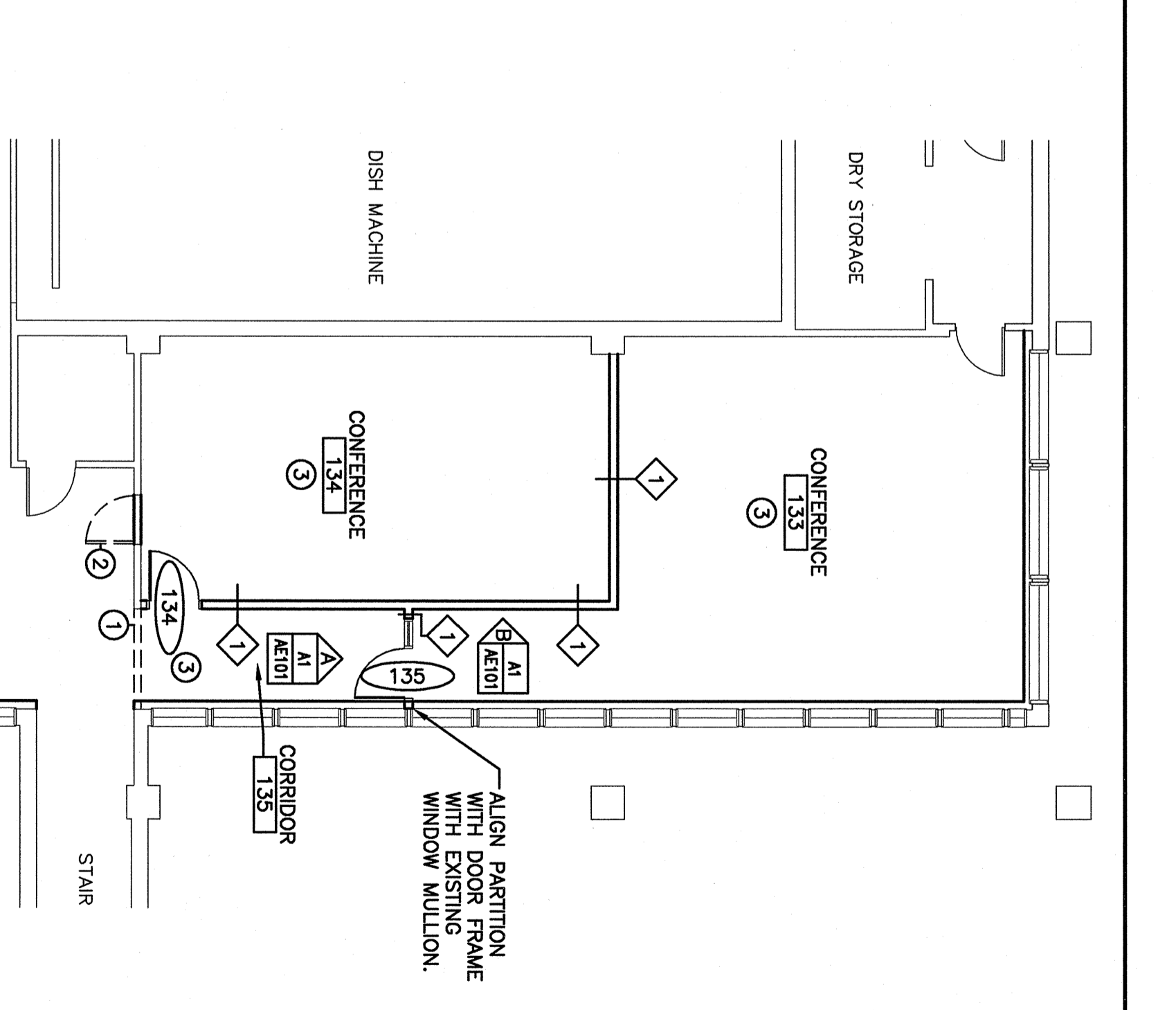
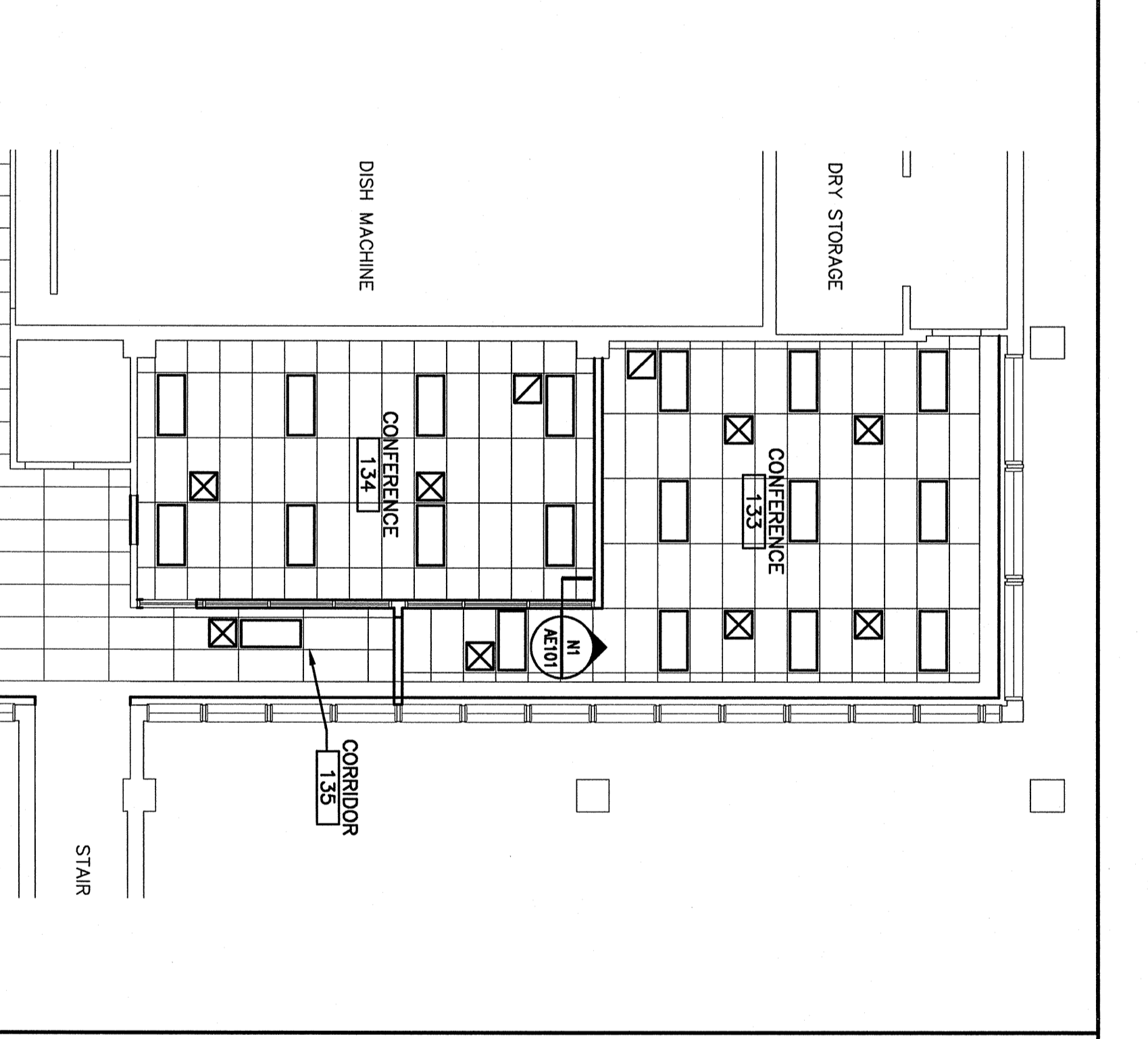

- ### FINISH MATERIAL NOTES:
- REPAIR/REFINISH WOOD BASE IN 131 AS REQUIRED.
  - CARPET TILE 1 TO BE MILLIKEN WINDOWPANS.
  - CARPET TILE 2 TO BE BLACK BRUGGER.
  - RESILIENT BASE TO BE 4" BLACK STUCCO.
  - HOLLOW METAL DOORS AND FRAMES TO BE PAINTED, BENJAMIN MOORE COLOR, ALUM. GREY 2191-30.
  - ALL WALLS TO BE PAINTED, CALIFORNIA PAINT COLOR BOTANY BEBE, 8221W.
  - ACT 1 - 9/16" GRID WITH ARMSTRONG ULTIMA #1912.
  - ARMSTRONG SUPERFINE SHADOW MOLDING AT PERIMETER.
  - ACT 2 - 15/16" GRID (EXISTING) WITH ARMSTRONG FINE FISHER #1729.

- ### KEYED DEMO NOTES:
- REMOVE PORTION OF WALL AS REQUIRED PER PLAN.
  - REMOVE DOOR AND FRAME COMPLETE.
  - REMOVE CEILING.
- ### HARDWARE SETS:
- SET #1: EACH DOOR TO RECEIVE HINGES, CLOSER, PUSH, PULL, PARTITION OR THRESHOLD, AND STOP. DOORS TO BE EXISTING AT A ADJACENT DOORS.
- SET #2: EACH DOOR TO RECEIVE HINGES, LATCH SET, AND STOP.

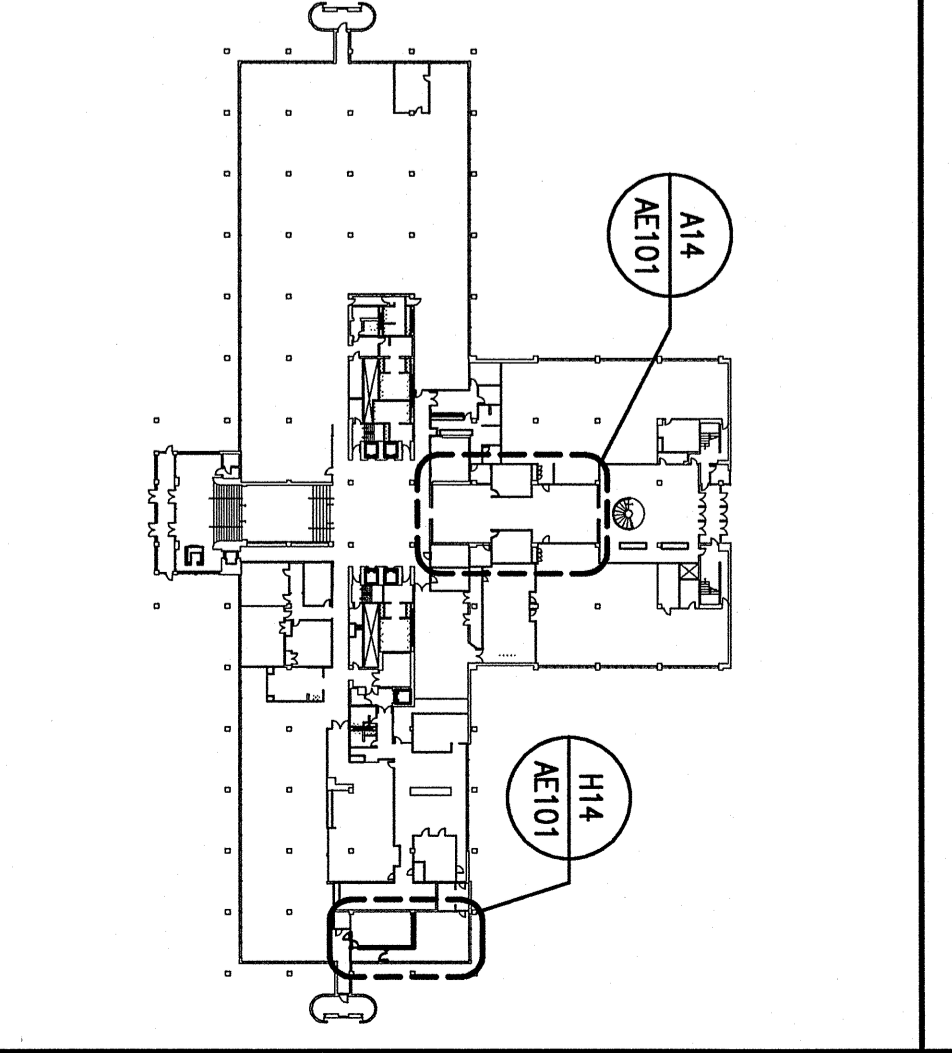

KEY PLAN - 1ST FLOOR

ISSUED FOR CONSTRUCTION  
**10-30-03**

CURRENT ISSUE STATUS:

PROJECT: UNUM PROVIDENT  
 H01 CONFERENCE ROOMS  
 PORTLAND, MAINE

ARCHITECTURE ENGINEERING PLANNING  
**SM R T**  
 144 Fore Street, P.O. Box 618  
 Portland, Maine 04104  
 Tel: (207) 772-3846  
 Fax: (207) 772-0700

PROJECT MANAGER: JIH  
 JOB CAP/DRAWN: MDR  
 A/E OF RECORD: JIH  
 SHEET NO: AE101

DATE: 10-30-03  
 SCALE: AS NOTED

PROJECT NO: 03125