

NOTE:

- SEE SHEET E-001 FOR LEGEND AND GENERAL NOTES.
- CONTRACTOR SHALL PROVIDE A COMPLETE AND UP TO DATE SET OF AS-BUILT DRAWINGS UPON COMPLETION. THESE DRAWINGS SHALL INDICATE ROUTING OF ALL NEW WIRING TO DEVICES.

KEYED NOTES:

- USE 20A SINGLE POLE SPARE CIRCUIT BREAKERS (CIRCUITS 2,4,6) IN EXISTING SQUARE D PANELBOARD TO FEED NEW VAV BOXES AS INDICATED.
- WIRING FOR VAV BOXES TO BE FED VIA CONTROL POWER TRANSFORMER FURNISHED BY DESIGN 15000. WIRING TO BE #12 AWG & #14 GND, 5/4"C.

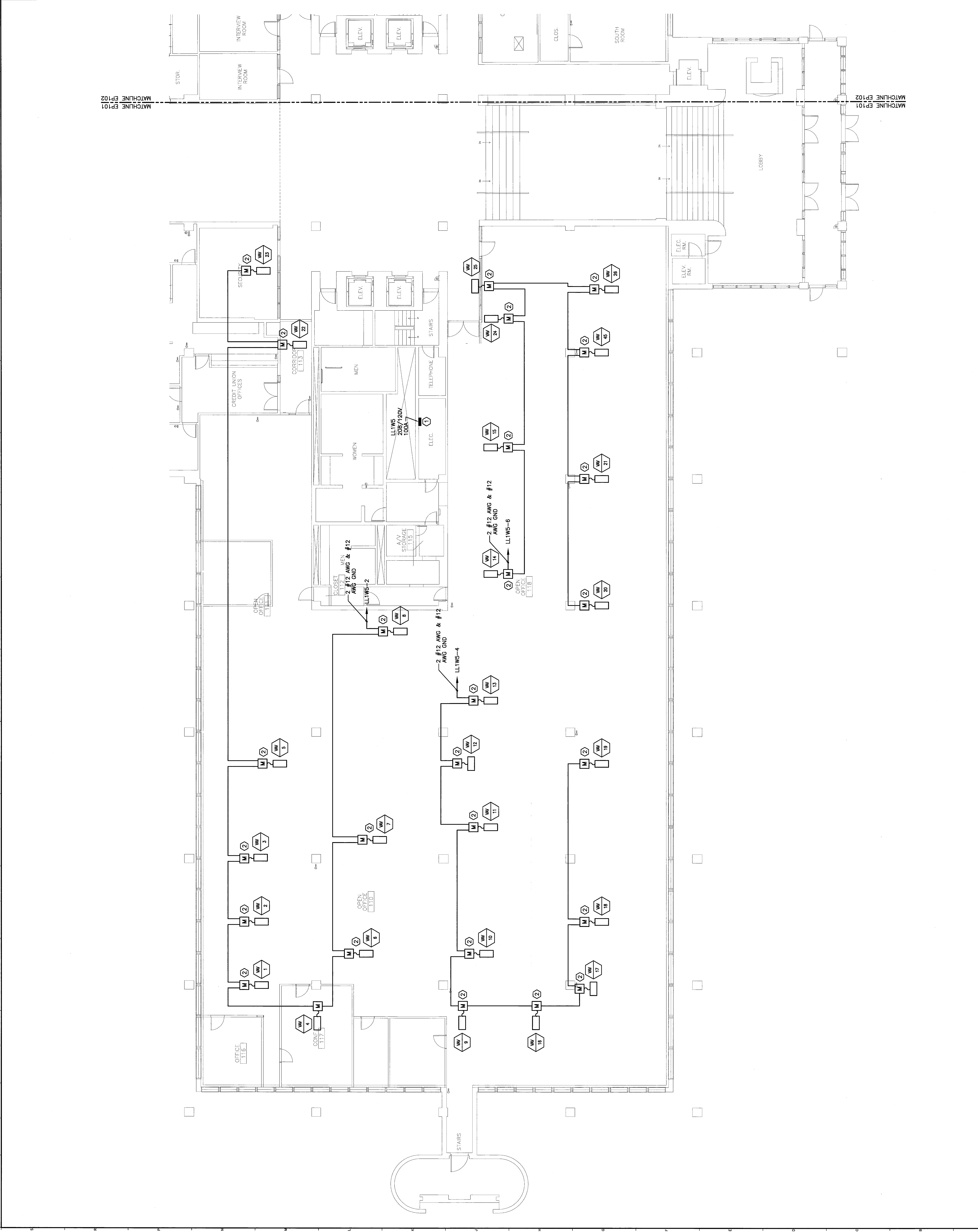

REV.	ISSUED FOR CONSTRUCTION	DATE
0	DESCRIPTION	5-11-06

ISSUED FOR CONSTRUCTION
5-11-06

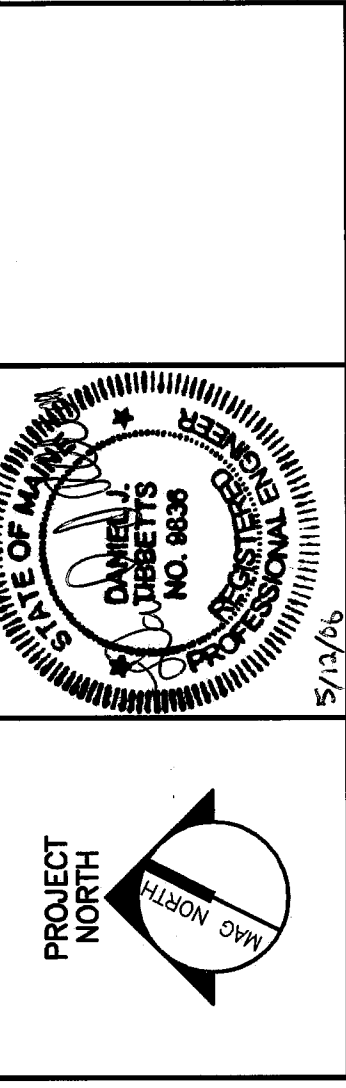

SM RT
ARCHITECTURE ENGINEERING PLANNING
144 Fore Street, Box 618
Portland, Maine 04104
Tel. (207) 772-3846
Fax. (207) 772-1070

UnumProvident HO-1
MITCO VALVE REPLACEMENT
PORTLAND, ME.

**FIRST FLOOR
POWER PLAN - WEST**

SHEET TITLE:	1/8"=1'-0"	DATE:	5-11-06
SCALE:		GRAPHIC SCALE:	
PROJECT MANAGER:	JUH		
DATE OF RECORD:	DM		
SMART CAD FILE:	EP101-06006		
PROJECT No.	06006		

A1 FLOOR PLAN

1/8"=1'-0"

SHEET No.
EP101