

City of Portland, Maine – Building or Use Permit Application 389 Congress Street, 04101, Tel: (207) 874-8703, FAX: 874-8716

Location of Construction: 113 Johnson Rd.		Owner: Troy & Coasting		Phone:		Permit No: 240714
Owner Address: Lessee: 113 Johnson Rd - Portland, ME 04102		Leasee/Buyer's Name: Time/Warner Cable		Phone: 775-2331		
Contractor Name: Printmail of Maine		Address: 39 Diamond St - Portland, ME 04101		Phone: 772-4000		Zone: CBL: 214 AA 007
Past Use: business office		Proposed Use: office w two signs		COST OF WORK: \$ PERMIT FEE: \$ FIRE DEPT. <input type="checkbox"/> Approved <input type="checkbox"/> Denied INSPECTION: Use Group: Type: Signature: <i>[Signature]</i>		
Proposed Project Description: erect two signs : 16'x3' 16'x3'		PEDESTRIAN ACTIVITIES DISTRICT (P.U.D.) Action: Approved <input type="checkbox"/> Approved with Conditions: <input type="checkbox"/> Denied <input type="checkbox"/> Signature: Date:				

1. This permit application doesn't preclude the Applicant(s) from meeting applicable State and Federal rules.
2. Building permits do not include plumbing, septic or electrical work.
3. Building permits are void if work is not started within six (6) months of the date of issuance. False information may invalidate a building permit and stop all work..

L. Chase
7/12/94

CERTIFICATION

I hereby certify that I am the owner of record of the named property, or that the proposed work is authorized by the owner of record and that I have been authorized by the owner to make this application as his authorized agent and I agree to conform to all applicable laws of this jurisdiction. In addition, if a permit for work described in the application issued, I certify that the code official's authorized representative shall have the authority to enter all areas covered by such permit at any reasonable hour to enforce the provisions of the code(s) applicable to such permit

SIGNATURE OF APPLICANT	ADDRESS:	DATE:	PHONE:
RESPONSIBLE PERSON IN CHARGE OF WORK, TITLE			PHONE:

White-Permit Desk Green-Assessor's Canary-D.P.W. Pink-Public File Ivory Card-Inspector

Zoning Appeal

Variance
 Miscellaneous
 Conditional Use
 Interpretation
 Approved
 Denied

Historic Preservation

Not in District or Landmark
 Does Not Require Review
 Requires Review

Action:

Approved
 Approved with Conditions
 Denied

Date: 7/13/94

[Signature]

CEO DISTRICT 4

Ma Car, ALL

COMMENTS

2/9/95 - Never Called by Contractor
Signs up - placed as per plan
Appear OK $\text{\textcircled{P}}$

Inspection Record

Type	Date
Foundation: _____	_____
Framing: _____	_____
Plumbing: _____	_____
Final: _____	_____
Other: _____	_____

Proposed
SIGN SITE

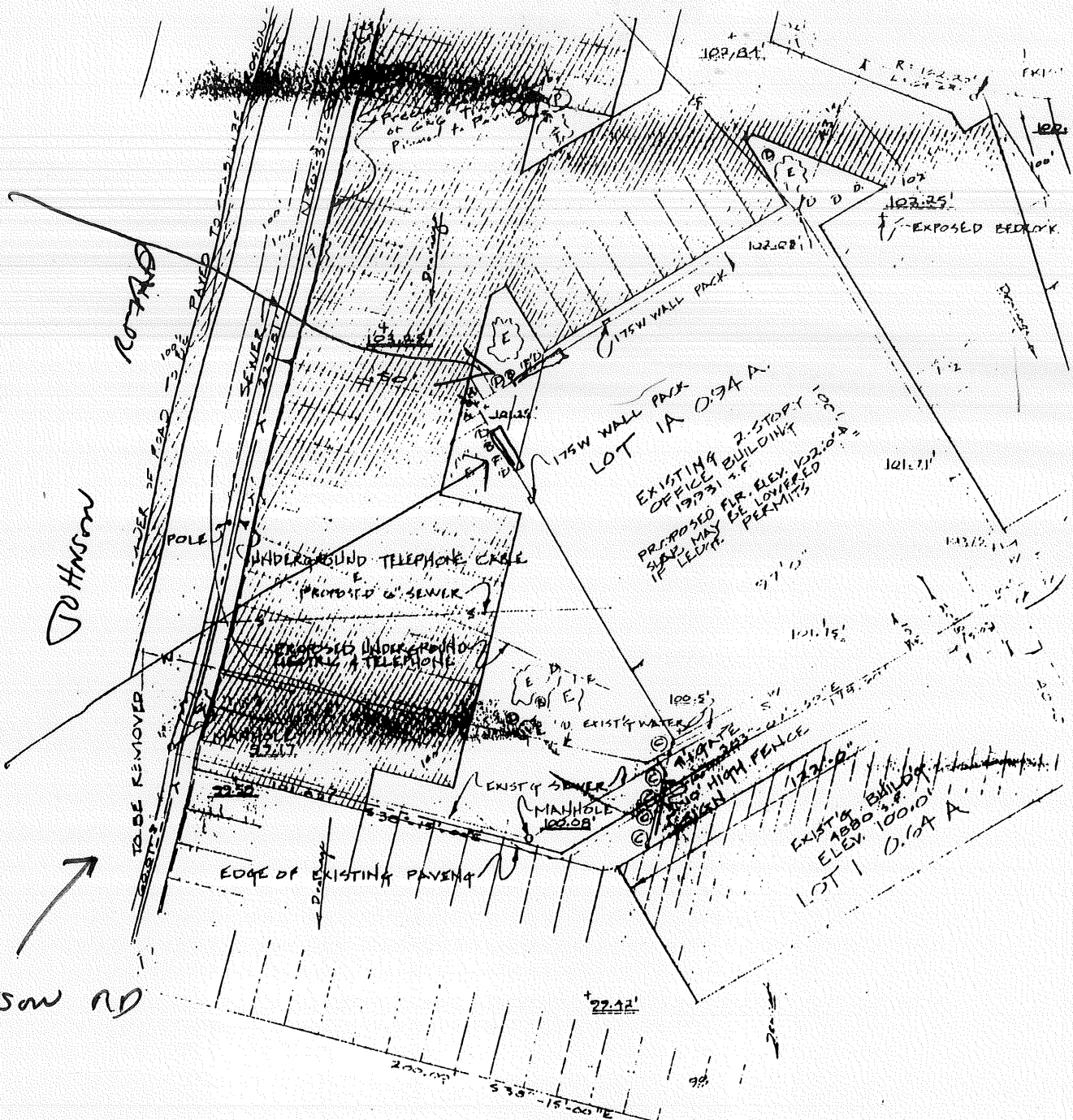

Proposed
SIGN SITE

118 JOHNSON RD

JOHNSON ROAD

AIRPORT ACCESS ROAD

+ 29.12'

TRANSPORT LEASING CORP.

July 5, 1994

Fred Merkle
Printmail of Maine
34 Diamond Street
Portland, ME 04101

Gentlemen:

We approve of the signage proposed in the June 16 quotation by your company to Public Cable.

Sincerely,

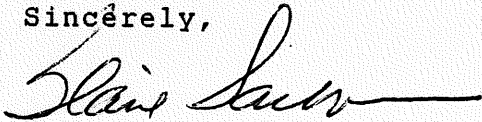

Blaine Sanborn

HBS/pb

cc: Leigh Fisher
Public Cable Co.

SIGN LOCATIONS

LOCATION # 1

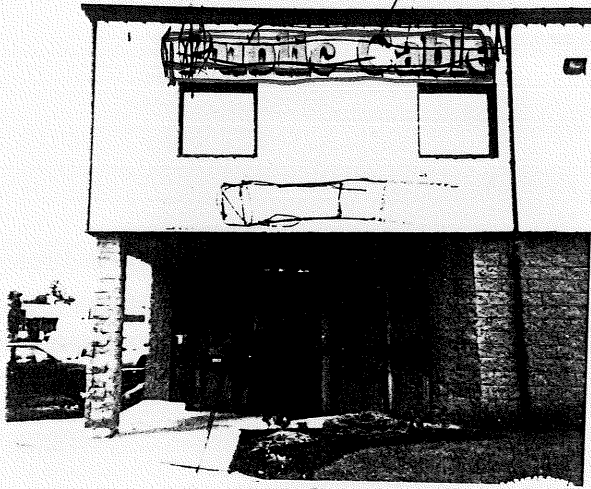

FRONT

LOCATION # 2

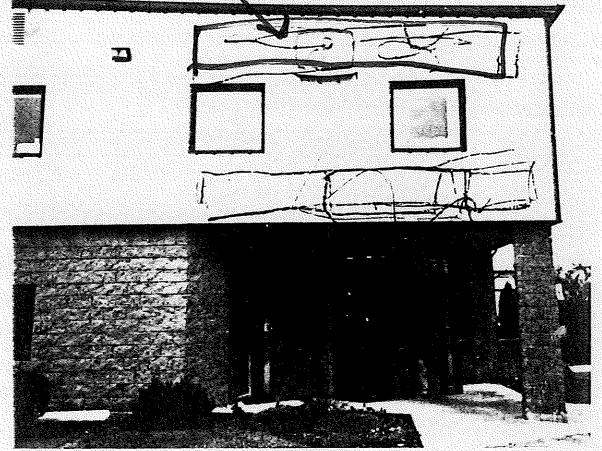

SIDE

118 JOHNSON RD , PORTLAND

PUBLIC CABLE
 SALES REP.
 FRED MEARLE

- TWO (2) INTERNALLY ILLUMINATED SIGNS
- SINGLE-FACED, INTERNALLY ILLUMINATED, U.L. LABELED
- TRANSLUCENT FACES & COPY
- LEXAN FACES - SMOOTH, NO SEAMS
- PAINTED CABINET, ALUMINUM
- HIGH OUTPUT 800 MA LAMPS
- BLUE 286 C BACKGROUND w/ WHITE LOGO & COPY
- COMPLETE & INSTALLED
- BLACK CABINETS
- U.L. LABELED
- EXISTING SIGNS REMOVED
- 96 SQ FT - TOTAL - FOR BOTH SIGNS

SIGNS TO
 BE POSITIONED
 WHERE EXISTING
 SIGNS ARE
 LOCATED -
 ^

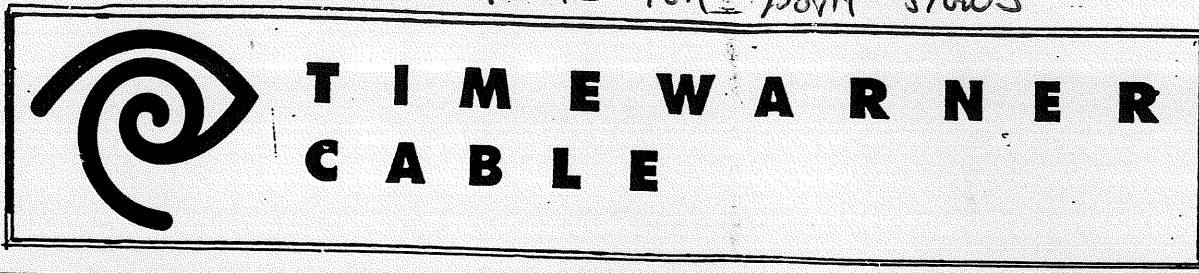

3'

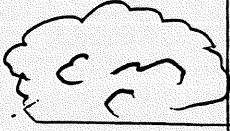
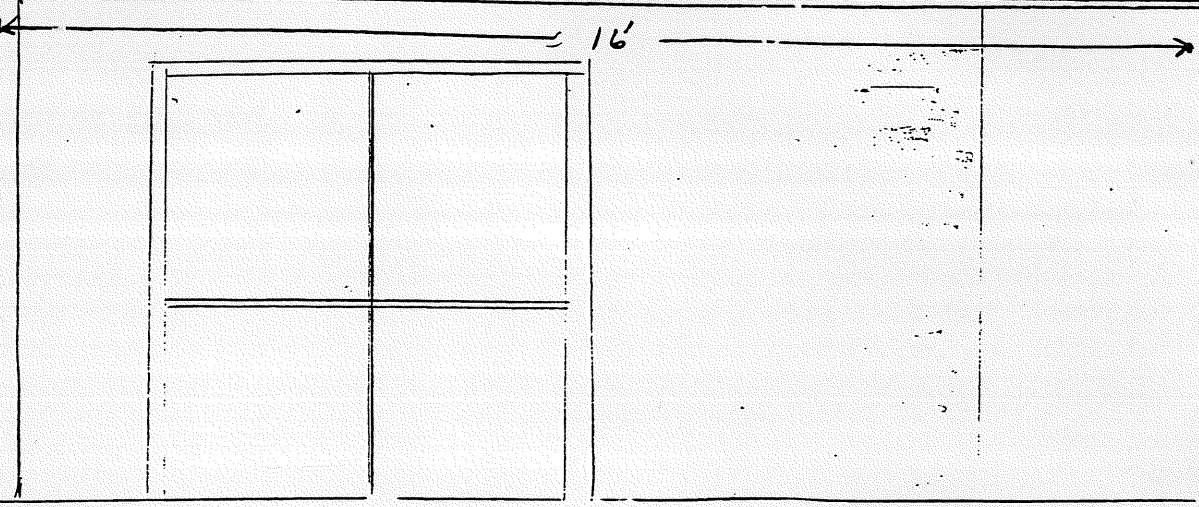

NO.	DATE	REVISIONS	BY
1			
2			
3			
4			
5			



Signs:
 Vinyl Graphics & Lettering:
 Cars, Trucks & Boats
 ADA Signage
 Magnetic Signs
 Banners
 Neon Signs
 Metal • Wood • Acrylic
 Trade show Displays
 Interior & Exterior Signage
 Site Sign Management

34 Diamond Street
 Portland, Maine 04101
 Telephone: (207) 772-1000
 1-800-DIR-MAIL
 FAX (207) 772-5111

DATE
 JUNE 16, 1994

SCALE
 1" = 2'

DESIGNED BY
 CLIBERT

CHECKED BY

DRAWING NUMBER
 94061602
 SHEET 1 OF 1

© COPYRIGHT BY THE SIGN SHOPPE
 AT PRINT MAIL OF MAINE.

THIS DESIGN IS THE PROPERTY OF
 THE SIGN SHOPPE. ALL PRODUCTION
 AND DUPLICATION RIGHTS ARE
 RESERVED.

DESIGNED FOR
 PUBLIC CABLE

LOCATION
 PORTLAND

DRAWING SPECIFICATIONS ACCEPTED BY