



Copyright Reserved

The Contractor shall verify and be responsible for all dimensions. DO NOT scale the drawing - any errors or omissions shall be reported to Stantec without delay. The Copyrights to all designs and drawings are the property of Stantec. Reproduction or use for any purpose other than that authorized by Stantec is forbidden.

Consultants

Notes

Revision	By	Date
1	Final Site Plan Review	11/20/17
2	SRB	
3	App'l.	
4	YTM/DD	

File Name:	DWS:	SRB
P.E. STEPHEN R. BUSHEY	DWN.	CHKD.
Permit-Seal	DSGN.	DATE

Client/Project
TIME WARNER (NOW SPECTRUM) BUILDING
118 JOHNSON ROAD
PORTLAND, MAINE
PORTLAND, MAINE

Title
VESTIBULE ADDITION

Project No. 195350222 Scale 1" = 30'

Sheet C-1

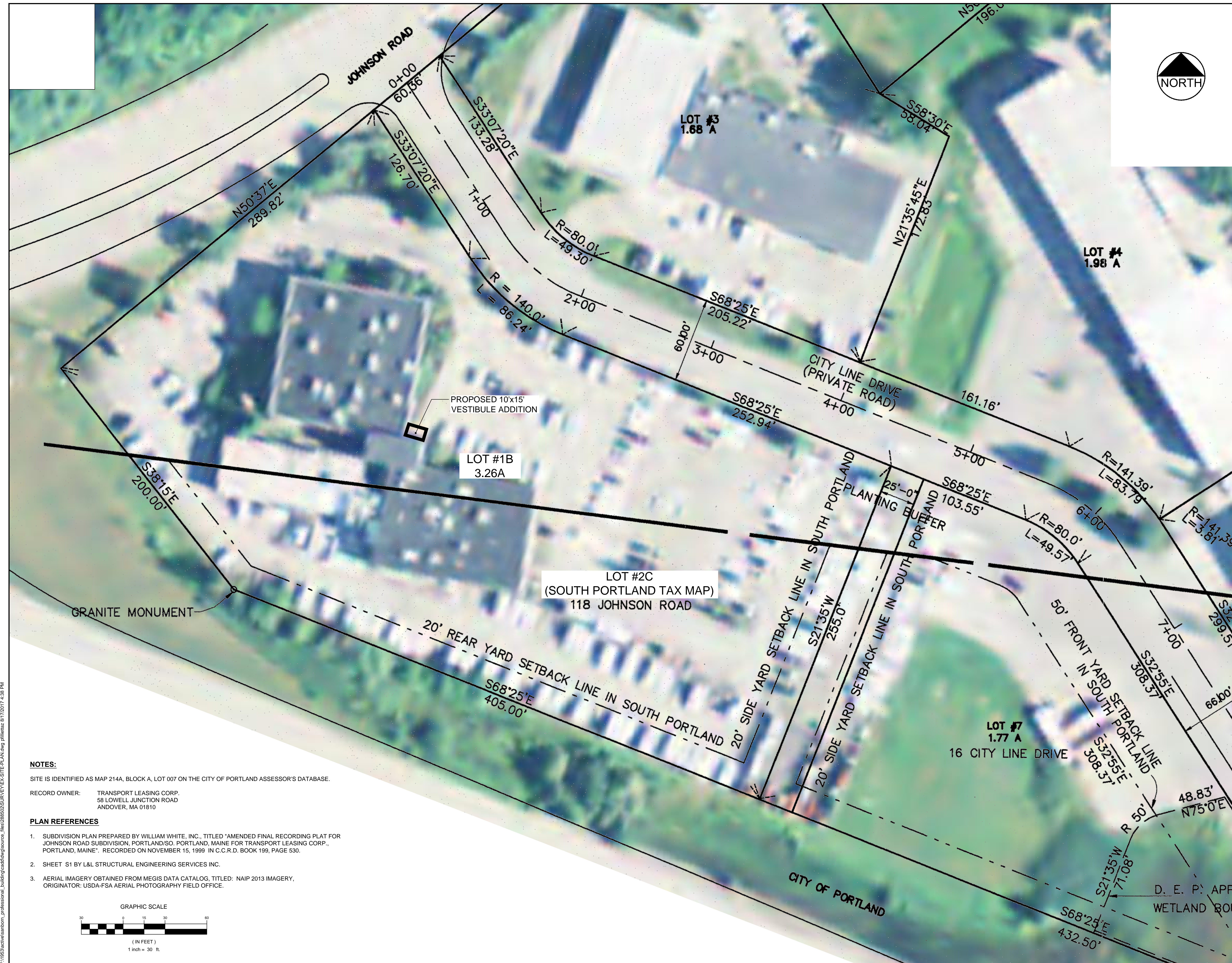

PROPOSED 10'x15' VESTIBULE ADDITION

LOT #1B
3.26A

LOT #2C
(SOUTH PORTLAND TAX MAP)
118 JOHNSON ROAD

LOT #7
1.77 A
16 CITY LINE DRIVE

NOTES:
SITE IS IDENTIFIED AS MAP 214A, BLOCK A, LOT 007 ON THE CITY OF PORTLAND ASSESSOR'S DATABASE.
RECORD OWNER: TRANSPORT LEASING CORP.
58 LOWELL JUNCTION ROAD
ANDOVER, MA 01810

- PLAN REFERENCES**
- SUBDIVISION PLAN PREPARED BY WILLIAM WHITE, INC., TITLED 'AMENDED FINAL RECORDING PLAT FOR JOHNSON ROAD SUBDIVISION, PORTLAND/SO. PORTLAND, MAINE FOR TRANSPORT LEASING CORP., PORTLAND, MAINE'. RECORDED ON NOVEMBER 15, 1999 IN C.C.R.D. BOOK 199, PAGE 530.
 - SHEET S1 BY L&L STRUCTURAL ENGINEERING SERVICES INC.
 - AERIAL IMAGERY OBTAINED FROM MEGIS DATA CATALOG, TITLED: NAIP 2013 IMAGERY, ORIGINATOR: USDA-FSA AERIAL PHOTOGRAPHY FIELD OFFICE.

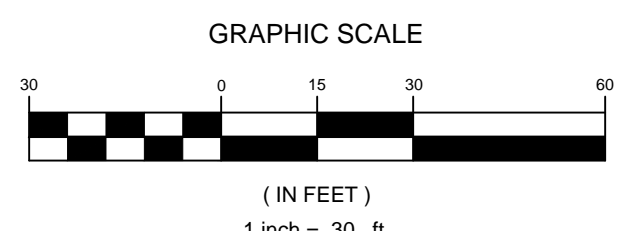

V:\195350222\195350222_118 JOHNSON RD_VESTIBULE ADDITION.dwg, 8/17/2017 4:38 PM