

NORTH EXISTING ELEVATION - 3/32" = 1'-0"

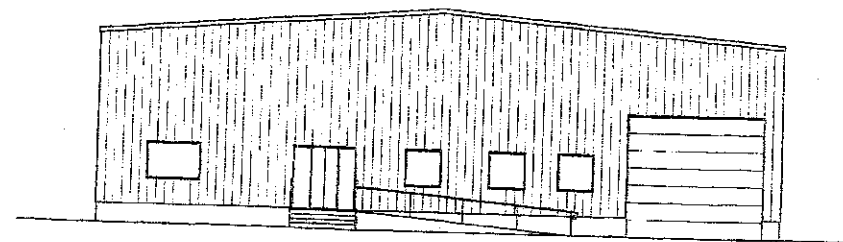

SOUTH EXISTING ELEVATION - 3/32" = 1'-0"

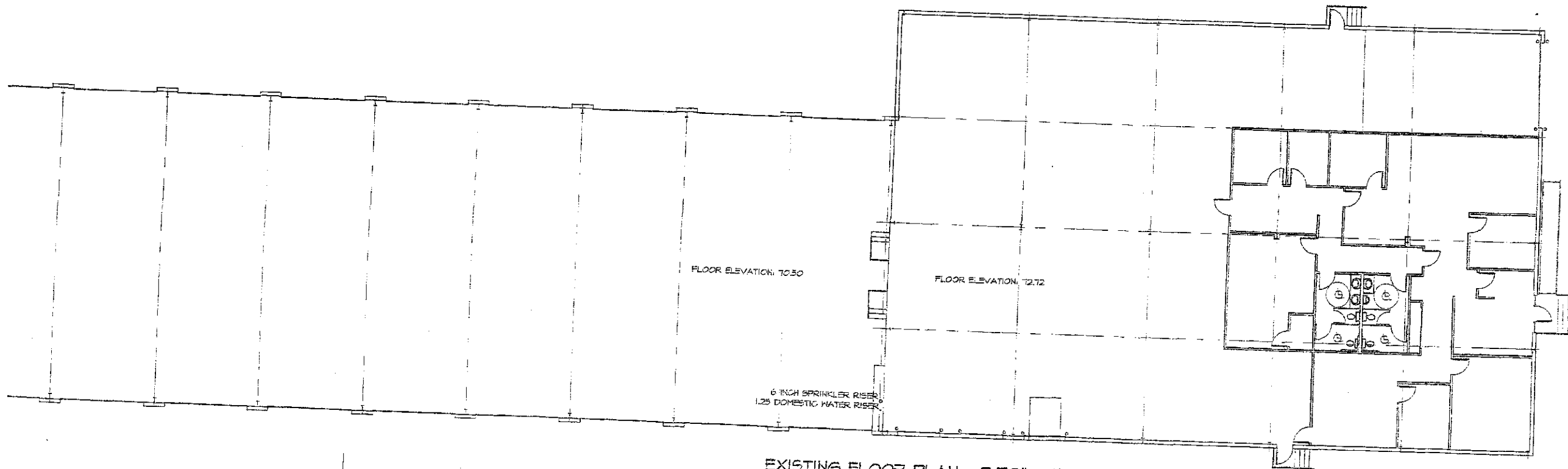

EXISTING FLOOR PLAN - 3/32" = 1'-0"  
FOR DHL NTS

BEFORE CHURCH APPROVED USE WAREHOUSE  
& DISTRIBUTION

REFERENCES:  
DAHLGREN CONSTRUCTION, INC.  
TARMOUTH, MAINE  
AIRBORNE EXPRESS TERMINAL  
PORTLAND, MAINE  
DATED: 04 MARCH, 1992  
EXISTING BUILDING IS FULLY SPRINKLED  
PER NFPA STANDARD 13.  
EXISTING BUILDING IS PRE-ENGINEERED METAL.

OWNER:  
TRANSPORT LEASING CORP.  
35 BRADELY DRIVE  
WESTBROOK, MAINE 04092

LEASER:  
EAST POINT  
CHRISTIAN CHURCH

LOCATION:  
5 CITY LINE DRIVE  
PORTLAND, MAINE 04103

EXISTING BUILDING  
FLOOR PLAN & ELEVATIONS

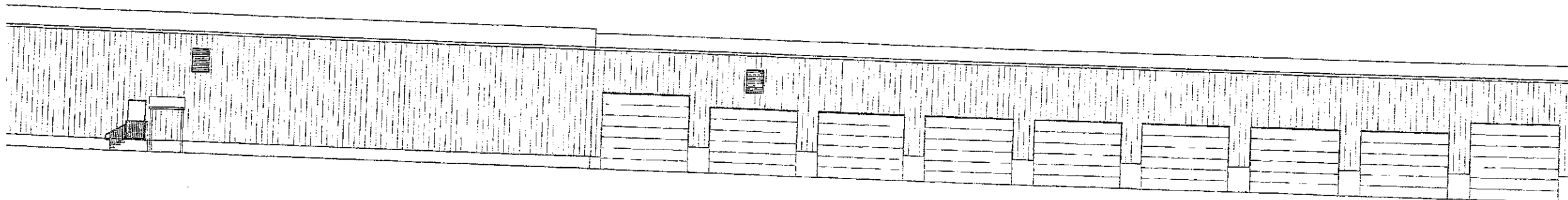

EAST EXISTING ELEVATION - 3/32" = 1'-0"